

CURVE	LENGTH	RADIUS	CHORD	CHORD BEARING
C1	21.02'	25.00'	20.41'	S25°44'28"W
C2	40.86'	50.00'	39.73'	S26°25'15"W

P.B. 2007, PG. 664

OWEN DRIVE

50 FT. PUBLIC R/W

N02°32'31"E 87.01'

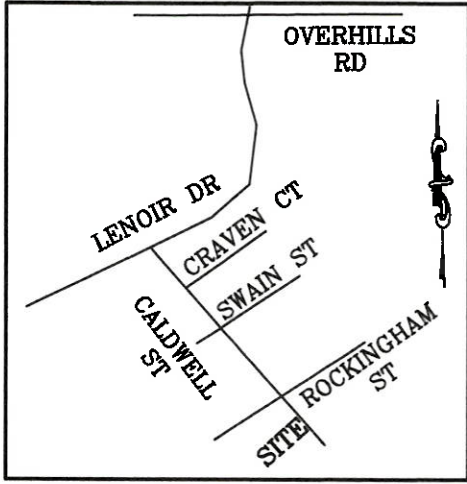

VICINITY MAP
(NO SCALE)

4

OVERHILLS CREEK SECTION 8
P.B. 2023, PG. 443

2

OVERHILLS CREEK SECTION 8
P.B. 2023, PG. 443

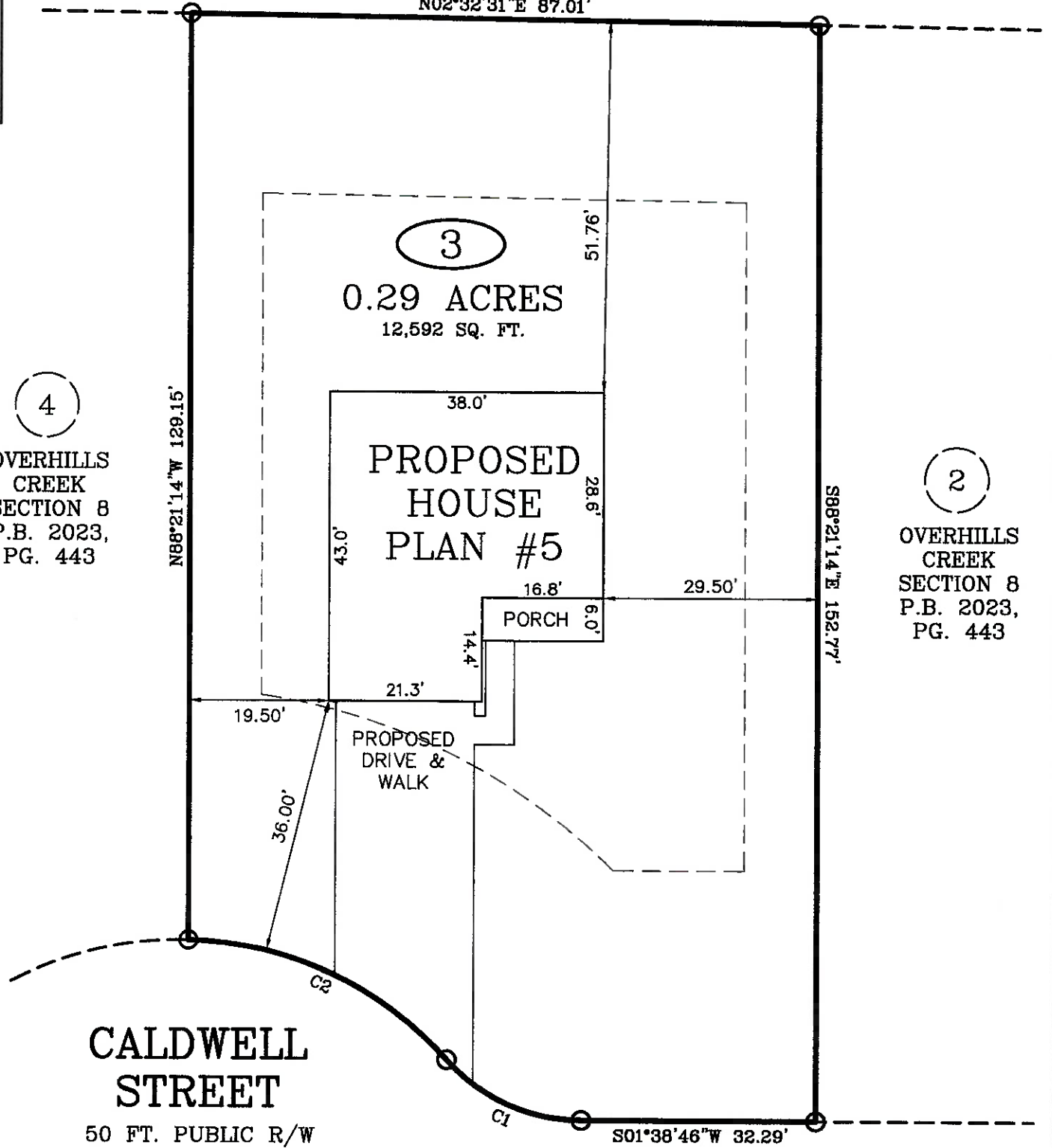

CALDWELL STREET

50 FT. PUBLIC R/W

S01°38'46"W 32.29'

SETBACKS (FROM OLD UDO):	
FRONT	- 35'
REAR	- 25'
SIDE	- 10'
SIDE STREET	- 20'

PLOT PLAN

IMPERVIOUS AREA:
HOUSE, PORCHES 1,493 SQ. FT.
DRIVEWAY, SIDEWALK 944 SQ. FT.
TOTAL 2,437 SQ. FT.

PLOT PLAN FOR: WELLONS CONSTRUCTION

TOWNSHIP OF: ANDERSON CREEK

ADDRESS: CALDWELL STREET

DATE: SEPTEMBER 5TH, 2023

CITY OF: SPRING LAKE, NC

SCALE: 1" = 20'

COUNTY OF: HARNETT

REFERENCE: LOT 3
OVERHILLS CREEK SECTION 8
P.B. 2023, PG. 443



W. Larry King PLS 1339
W. LARRY KING, PLS - L-1339

Larry King & Associates, R.L.S., P.A.

P.O. Box 53787

1333 Morganton Road, Suite 201

Fayetteville, NC 28305

Phone: (910)483-4300

Fax: (910)483-4052

www.LKandA.com

NC Firm License C-0887

I, W. LARRY KING, CERTIFY THAT THIS MAP IS FOR THE PURPOSE OF PERMITTING ONLY, IT IS NOT A SURVEY AND NO RELIANCE MAY BE PLACED ON ITS ACCURACY. THE STRUCTURE SHOWN ON THIS PLOT PLAN IS PLACED ACCORDING TO THE INSTRUCTIONS GIVEN BY THE BUILDER. ALL DIMENSIONS AND SETBACKS SHOULD BE VERIFIED FOR COMPLIANCE WITH ZONING AND COVENANTS.

THIS MAP CAN NOT BE USED FOR RECORDATION OR ATTACHED TO A DEED TO BE RECORDED. THIS MAP IS NOT DRAWN IN ACCORDANCE WITH GS 47-30.

THE BOUNDARY AND LOT INFORMATION SHOWN ON THIS MAP IS TAKEN FROM THAT DOCUMENT DESCRIBED IN THE "REFERENCE" LINE SHOWN HEREON. THIS INFORMATION SHOULD BE CONFIRMED AS THE MOST CURRENT FOR THIS PROPERTY BEFORE ISSUANCE OF PERMITS OR COMMENCEMENT OF CONSTRUCTION. NO TITLE SEARCH WAS PERFORMED ON THIS PROPERTY BY THIS SURVEYOR.