

SITE PLAN
LOT 1
"3M DEVELOPERS, LLC"
FOR
ON SITE HOMES
ANDERSON CREEK TOWNSHIP

HARNETT COUNTY **NORTH CAROLINA**
DATE 06/09/2023 **SCALE 1" = 40 FEET**
SURVEYED BY : **ROBERT E. LEACH, II**
DRAWING NO. 2023084_1b

V I C I N I T Y M A P

NORTH CAROLINA
ROBESON COUNTY

I, Robert E. Leach, II, certify that this plat was drawn under my supervision from an actual survey made under my supervision, that the ratio of precision as calculated by latitude and departures is 1/10,000, that the boundaries not surveyed are shown as broken lines plotted from information found in Deed Book 4182, Page 2730;

I further certify that this survey is of an existing parcel or parcels of land. Witness my original signature, license number and seal, this the 9TH day of JUNE, 2023.

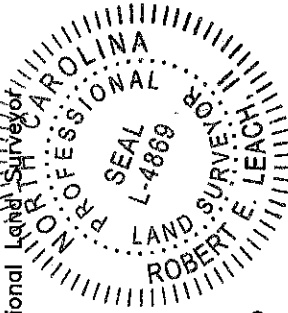

 Robert E. Leach, II, Professional Land Surveyor
 License Number L-4869



Seal or Stamp

Course	Bearing	Distance
L1	N 05°22'30" W	50.00'

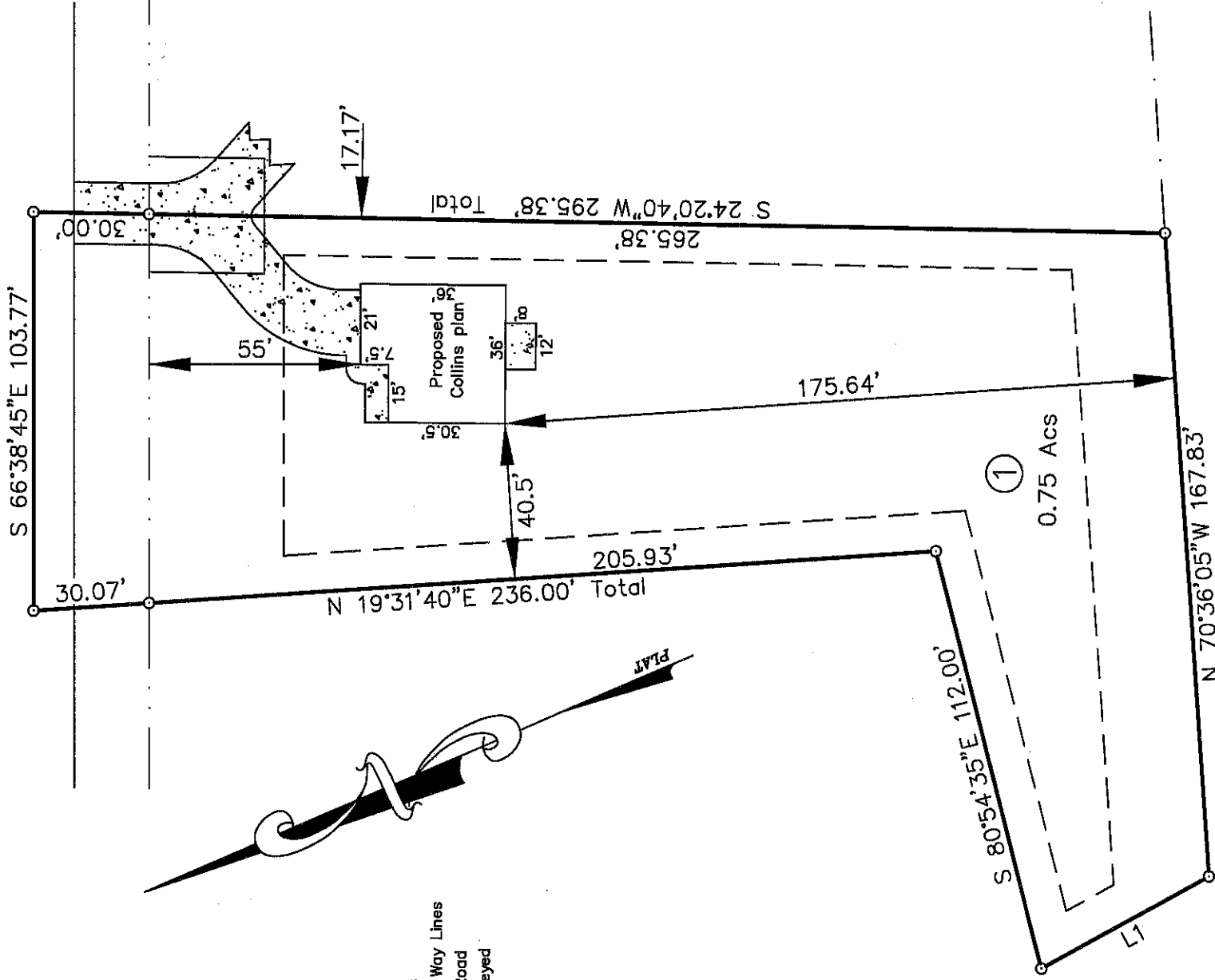
SR 1125 "Lemuel Black Rd" R/W 60'



GRAPHIC SCALE - FEET

HASTY LAND SURVEYING, PLLC
 102 SHANNON ROAD
 RED SPRINGS, NC 28377
 (910) 843-4510
 FIRM LIC# P-1406