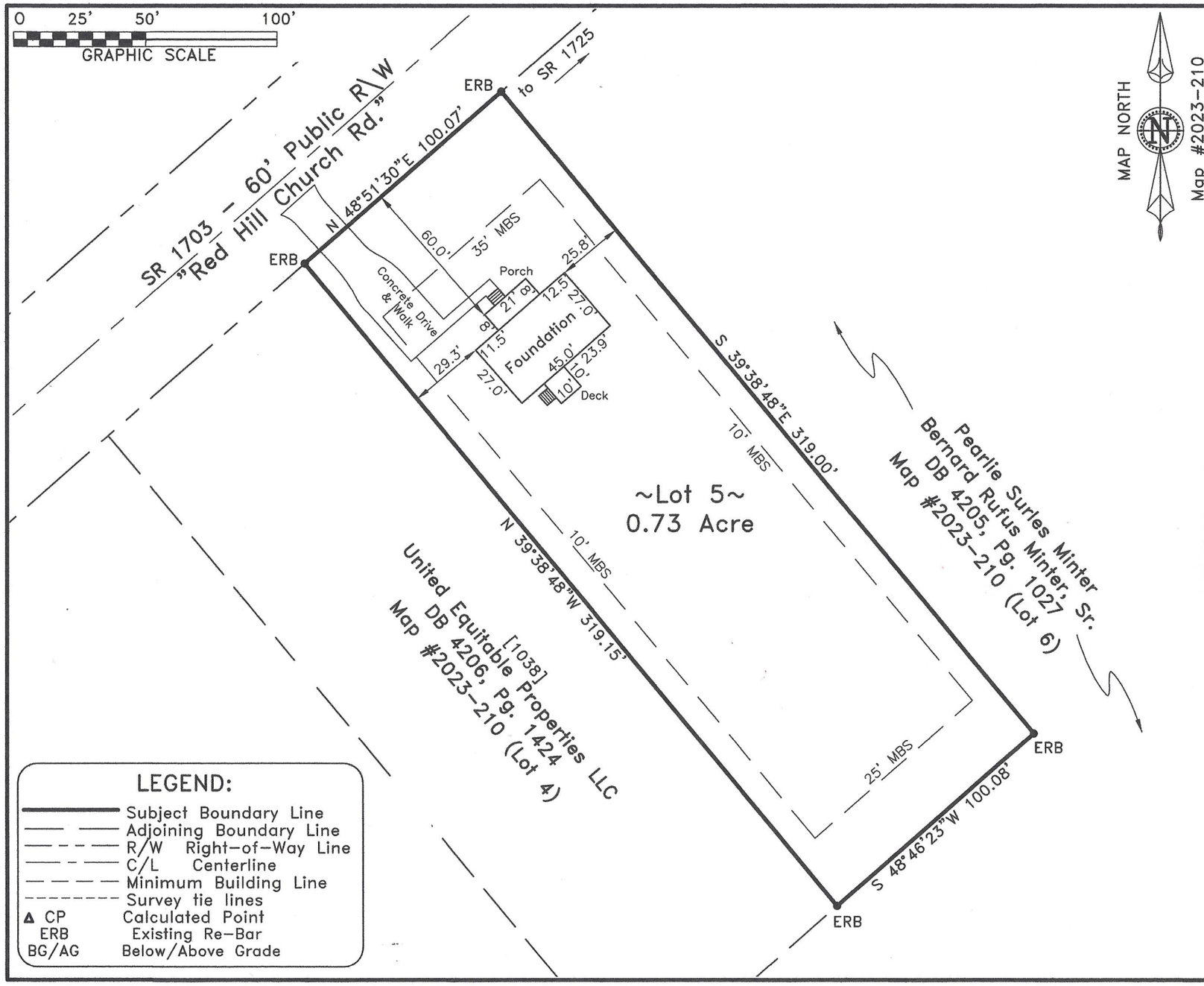

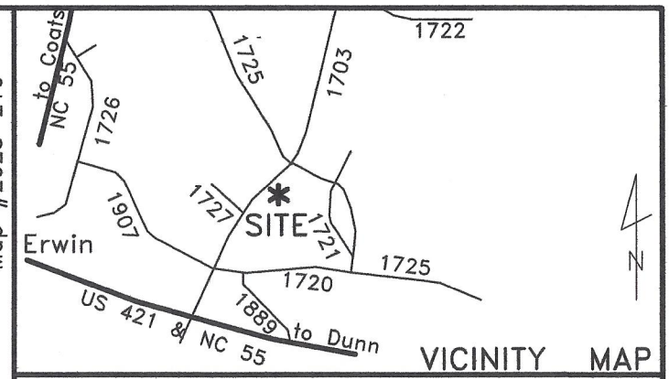

~ 1048 Red Hill Church Rd., Dunn ~
Lot #5, Map #2023-210
Deed Book 4206, Page 1424

~ Foundation Survey ~

United Equitable Properties, LLC

Care of: Serenity Built Homes

Grove Township	Harnett County
Scale: 1" = 50'	Date: 3/19/2024

Surveyed & Mapped By

STREAMLINE LAND SURVEYING, Inc.

NC FIRM C-1898
870 NC 55 W, Coats, N.C. 27521
Phone: 910-897-7715

I hereby certify that the foundation location shown hereon is correct in relation to property lines of record.

NOTE: The purpose of this survey is to locate the newley constructed foundation.
Other features, fixtures, encumberances and indications of use may be revealed by a complete site survey.

NORTH CAROLINA PROFESSIONAL SEAL L-3790 LAND SURVEYOR
Robert E. Godwin, Jr.
3-20-24

NOT FOR RECORDATION

DATA\1507\230912UE.dwg (L5-Foundation)