

I, MICHAEL P. GRIFFIN, certify that under my direction and supervision this map was drawn from an actual field survey; that the error of closure of the survey as calculated by coordinates is 1: 10,000+; that the area shown hereon was calculated by coordinates.  
 Witness my hand and seal this day of MONTH 2023.

PB 2002 PG 89  
 HARNETT CO. REGISTRY

JOSHUA MCCORMICK  
 & ERNESTINE STOKES  
 DB 4165 PG 93

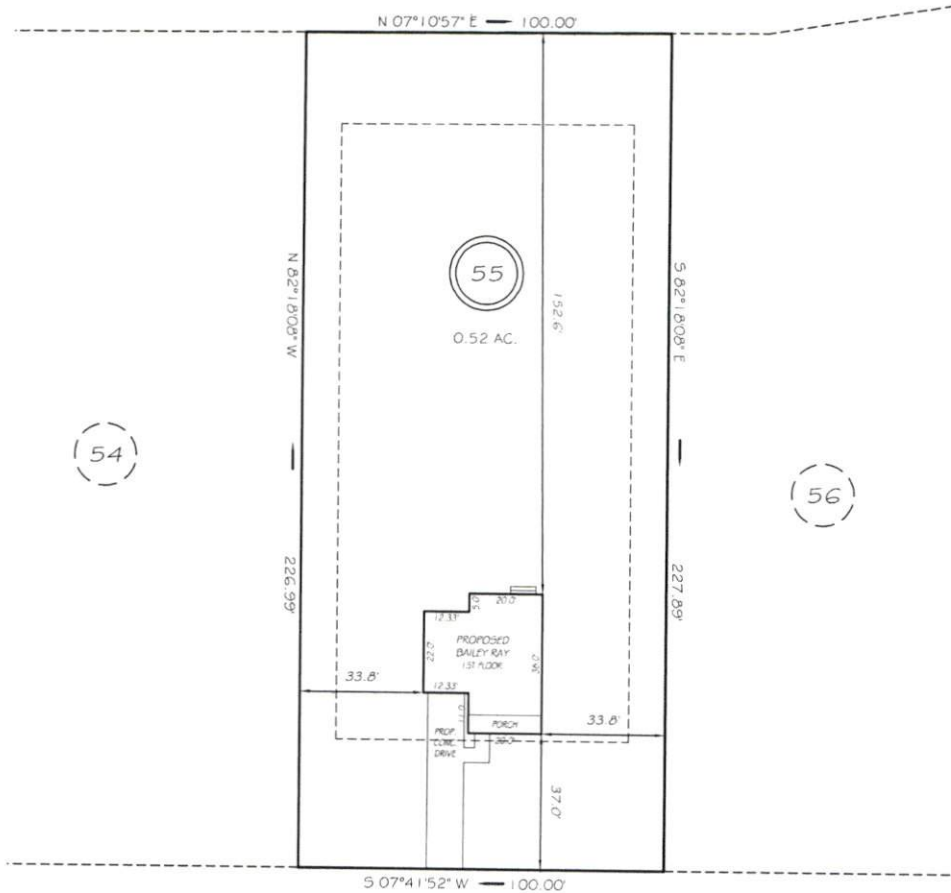

RAY BYRD ROAD  
 50' PUBLIC RAW

SETBACKS  
 FRONT 35'  
 REAR 25'  
 SIDE 10'  
 CORNER SIDE 20'

PRELIMINARY  
 NOT FOR RECORDATION,  
 SALES OR CONVEYANCE

LEGEND

- |     |                     |     |                    |
|-----|---------------------|-----|--------------------|
| EIP | EXISTING IRON PIPE  | FES | FLARED END SECTION |
| IPS | IRON PIPE SET       | WM  | WATER METER        |
| RAW | RIGHT OF WAY        | CO  | CLEAN OUT          |
| N/F | NOW OR FORMERLY     | FH  | FIRE HYDRANT       |
| EIS | EXISTING IRON STAKE | CB  | CATCH BASIN        |

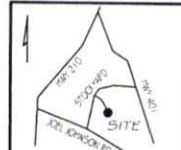

**GRiffin Land Surveying, Inc.**  
 P.O. BOX 148  
 FUQUAY-VARINA, NC 27526  
 (919) - 567-1963

PLOT PLAN  
 FOR  
**SBM HOMES LLC**  
 STOCKYARD ROAD ESTATES II  
 LOT 55  
 410 RAY BYRD ROAD  
 LILLINGTON, N.C.  
 HARNETT COUNTY LILLINGTON TOWNSHIP

DRAWN BY <u>KDF</u>	DATE <u>9/11/23</u>
CHECKED BY <u>MPG</u>	SCALE <u>1" = 40'</u>