

OWEN DRIVE

50 FT. PUBLIC R/W

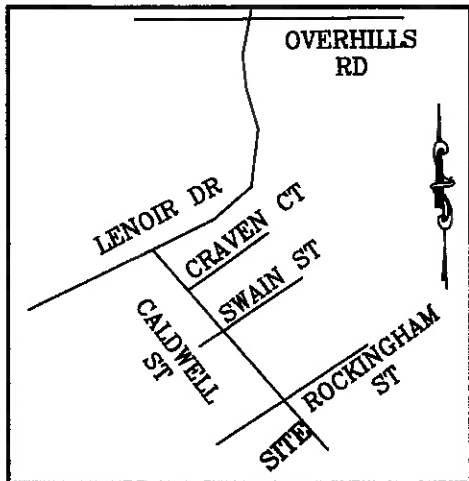

VICINITY MAP
(NO SCALE)

K:\saskin\wellons REALTY\OVERHILLS CREEK\LOT 1\Lot 1 - Plot Plan.dwg Model 9/5/2023 11:24:33 Scale:1:20

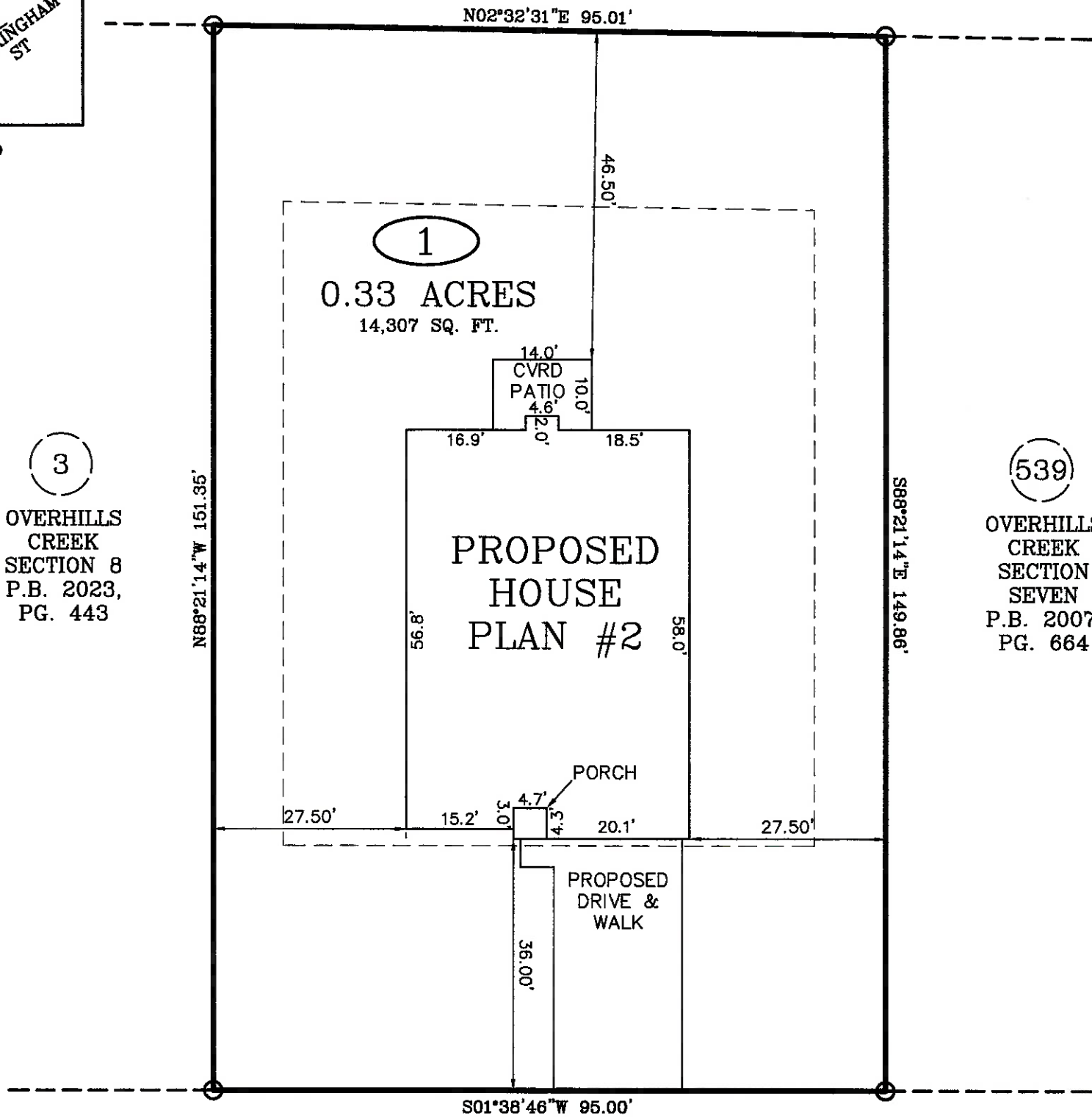

3
OVERHILLS CREEK SECTION 8
P.B. 2023, PG. 443

539
OVERHILLS CREEK SECTION SEVEN
P.B. 2007, PG. 664

CALDWELL STREET

50 FT. PUBLIC R/W

SETBACKS	
(FROM OLD UDO):	
FRONT	35'
REAR	25'
SIDE	10'
SIDE STREET	20'

IMPERVIOUS AREA:	
HOUSE, PORCHES	2,440 SQ. FT.
DRIVEWAY, SIDEWALK	670 SQ. FT.
TOTAL	3,110 SQ. FT.

PLOT PLAN

PLOT PLAN FOR: WELLONS CONSTRUCTION

TOWNSHIP OF: ANDERSON CREEK

ADDRESS: CALDWELL STREET

DATE: SEPTEMBER 5TH, 2023

CITY OF: SPRING LAKE, NC

SCALE: 1" = 20'

COUNTY OF: HARNETT

REFERENCE: LOT 1
OVERHILLS CREEK SECTION 8
P.B. 2023, PG. 443

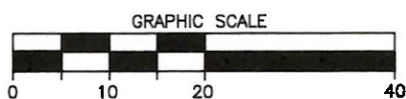

W. Larry King
W. LARRY KING, PLS - L-1339

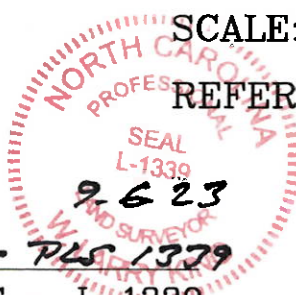

Larry King & Associates, R.L.S., P.A.

P.O. Box 53787
1333 Morganton Road, Suite 201
Fayetteville, NC 28305
Phone: (910)483-4300
Fax: (910)483-4052
www.LKandA.com
NC Firm License C-0887

THIS MAP CAN NOT BE USED FOR RECORDATION OR ATTACHED TO A DEED TO BE RECORDED. THIS MAP IS NOT DRAWN IN ACCORDANCE WITH GS 47-30.

THE BOUNDARY AND LOT INFORMATION SHOWN ON THIS MAP IS TAKEN FROM THAT DOCUMENT DESCRIBED IN THE "REFERENCE" LINE SHOWN HEREON. THIS INFORMATION SHOULD BE CONFIRMED AS THE MOST CURRENT FOR THIS PROPERTY BEFORE ISSUANCE OF PERMITS OR COMMENCEMENT OF CONSTRUCTION. NO TITLE SEARCH WAS PERFORMED ON THIS PROPERTY BY THIS SURVEYOR.

I, W. LARRY KING, CERTIFY THAT THIS MAP IS FOR THE PURPOSE OF PERMITTING ONLY. IT IS NOT A SURVEY AND NO RELIANCE MAY BE PLACED ON ITS ACCURACY. THE STRUCTURE SHOWN ON THIS PLOT PLAN IS PLACED ACCORDING TO THE INSTRUCTIONS GIVEN BY THE BUILDER. ALL DIMENSIONS AND SETBACKS SHOULD BE VERIFIED FOR COMPLIANCE WITH ZONING AND COVENANTS.