

We (I), the undersigned, being the owners of all affected parcels of land shown on this plot, do hereby certify that We (I) are (am) the owners of the properties shown and described hereon, which is located in the Planning Jurisdiction of the Town of Erwin, and that We (I) hereby agree to the recombination as shown.

*Jerry Wayne Hamilton* Signed 5-8-13 Date  
*Mary M. Hamilton* Signed 5-8-13 Date

NORTH CAROLINA, JOHNSTON COUNTY  
 I, W. R. Lambert, PROFESSIONAL LAND SURVEYOR No. 1211, CERTIFY THAT THIS PLAN AND DEED WERE PREPARED BY ME OR UNDER MY SUPERVISION AND THAT I AM A MEMBER IN GOOD STANDING OF THE NORTH CAROLINA SURVEYORS ASSOCIATION. I CERTIFY THAT THE SURVEY WAS MADE IN ACCORDANCE WITH THE PROVISIONS OF THE PROFESSIONAL LAND SURVEYOR ACT, CHAPTER 170B, G.S., AND THAT THE SURVEY WAS MADE IN ACCORDANCE WITH THE PROVISIONS OF THE TOWN OF ERWIN SUBDIVISION ORDINANCE, SECTION 9-3045 (a), THEREFORE, NO APPROVAL IS REQUIRED.

A. THAT THE SURVEY CREATES A SUBDIVISION OF LAND WITHIN THE AREA OF A COUNTY OR MUNICIPALITY THAT HAS AN ORDINANCE THAT REGULATES PARCELS OF LAND;  
 B. THAT THE SURVEY IS LOCATED IN A PORTION OF A COUNTY OR MUNICIPALITY THAT IS UNREGULATED AS TO AN ORDINANCE THAT REGULATES PARCELS OF LAND;  
 C. ANY ONE OF THE FOLLOWING: (1) THAT THE SURVEY IS OF AN EXISTING PARCEL OR PARCELS OF LAND AND DOES NOT CREATE A NEW STREET OR CHANGE AN EXISTING STREET; (2) THAT THE SURVEY IS OF AN EXISTING BUILDING OR OTHER STRUCTURE, OR ANIMAL FEEDING, SUCH AS A WATERING, OR (3) THAT THE SURVEY IS A CONTROL SURVEY;  
 D. THAT THE SURVEY IS OF ANOTHER CATEGORY, SUCH AS THE RECOMBINATION OF EXISTING PARCELS, A COURT-ORDERED SURVEY, OR OTHER EXCEPTION TO THE DEFINITION OF SUBDIVISION;  
 E. THAT THE INFORMATION AVAILABLE TO THE SURVEYOR IS SUCH THAT THE SURVEYOR IS UNABLE TO MAKE A DETERMINATION TO THE BEST OF THE SURVEYOR'S PROFESSIONAL ABILITY AS TO THE PROVISIONS CONTAINED IN (A) THROUGH (D) ABOVE.

WITNESSED BY MY SIGNATURE, REGISTRATION NUMBER, AND SEAL, THIS 30 DAY OF April, A.D. 2013.



FOR REGISTRATION  
 Kimberly M. Harrell  
 Register of Deeds  
 2013 MAY 08 09:43 AM  
 BK 2013 PG 164-164  
 INSTRUMENT # 2013067854

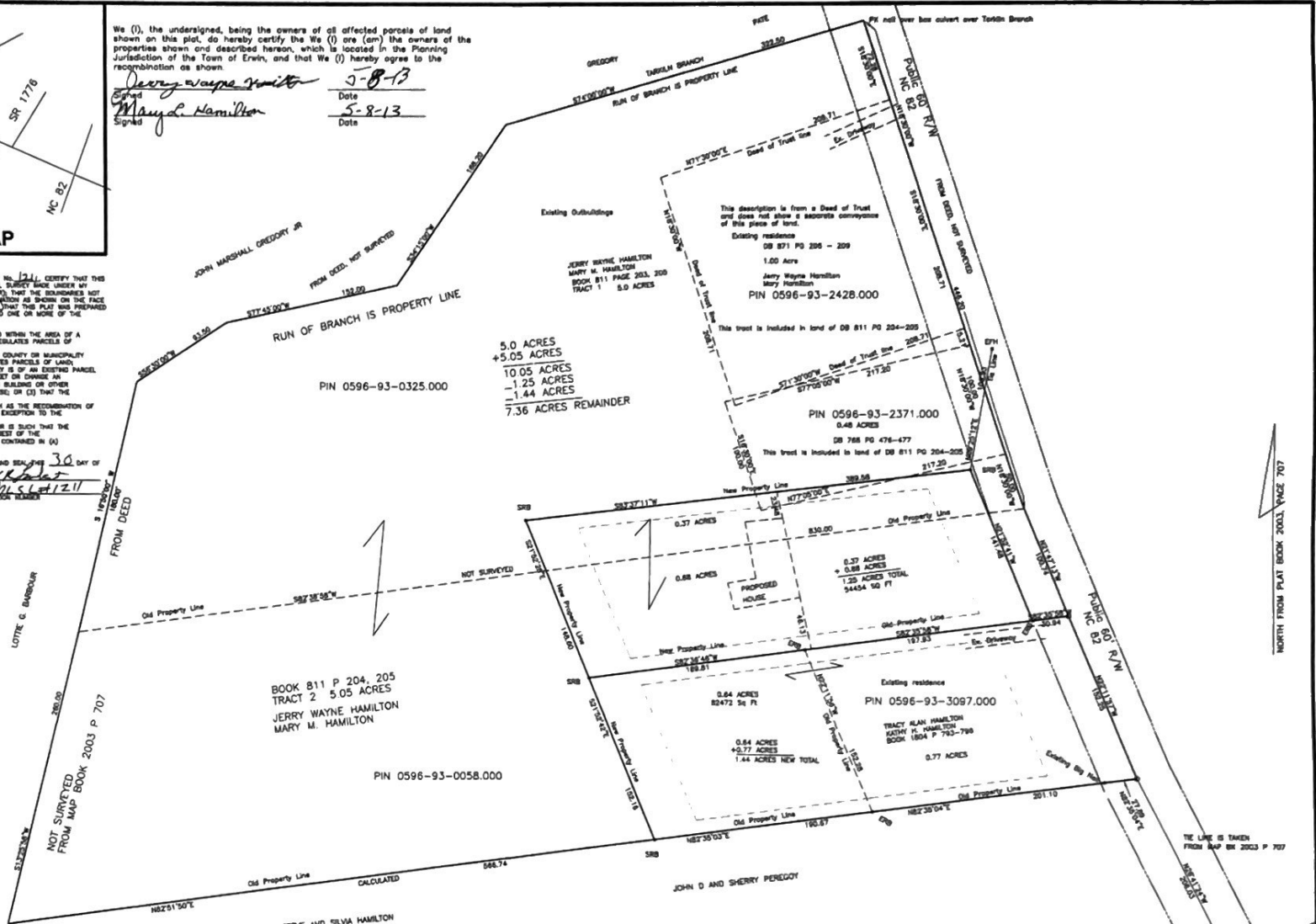

Setback Requirements  
 Front 40'  
 Rear 40'  
 Side 12'

This property is not within the Cape Fear River (Dunn) Water Supply Watersheds.  
 This property is not within the 100 year flood plain.

There are currently 2 residences and several outbuildings on separate tracts that do not need to be shown because the tracts of land are increasing in size and there is no close proximity to the setback lines.

**LAMBERT SURVEYING, INC.**  
 W. R. LAMBERT, PLS 1211  
 W. ROYCE LAMBERT, JR. PLS 3517  
 CAROLYN J. LAMBERT, MANAGER  
 509 N. LINCOLN STREET  
 919-894-3575 PHONE  
 919-207-0873 FAX  
 BENSON, NC 27504

STATE OF NORTH CAROLINA, Harrell COUNTY  
 I, Shirley K. Bennett, REVIEW OFFICER OF Harrell COUNTY, CERTIFY THAT THE MAP OR PLAN TO WHICH THIS CERTIFICATE IS AFFIXED MEETS ALL STATUTORY REQUIREMENTS FOR RECORDING.  
 REVIEW OFFICER: *Shirley K. Bennett*  
 DATE: 5-9-13

STATE OF NORTH CAROLINA, Harrell COUNTY  
 FILED FOR REGISTRATION AT 9:52 a.m.  
May 9, 2013, IN THE REGISTER OF DEEDS OFFICE.  
 RECORDED IN BOOK 2013 PAGE 164  
 REGISTER OF DEEDS: *Kimberly M. Harrell*  
 BY: *Mary M. Hamilton*

LEGEND	
ESR	EXISTING STEEL ROD
SSR	SET STEEL ROD
ECPS	EXISTING COTTON SPINDLE
SCPS	EXISTING NAIL
EN	EXISTING NAIL
EIP	EXISTING IRON PIPE
SIP	SET IRON PIPE
EIS	EXISTING IRON PIPE
SIS	SET IRON STAKE
EPKN	EXISTING P-K NAIL
SPKN	SET P-K NAIL
ECM	EXISTING CONCRETE MONUMENT
SRB	SET REBAR
ERB	EXISTING REBAR
ELS	EXISTING LIGHTWOOD STAKE
PL	PROPERTY LINE
PP	POWER POLE
LP	LIGHT POLE

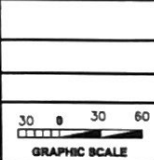

RECOMBINATION MAP FOR  
 JERRY WAYNE HAMILTON TRACY ALAN HAMILTON  
 MARY M. HAMILTON KATHY H. HAMILTON  
 BRAD HAMILTON

TOWNSHIP DUKE COUNTY HARNETT

STATE: NORTH CAROLINA DATE: 4-30-13 SCALE: 1 IN = 60 FT

ZONE: FIELD BOOK TAX PARCEL

MAP REFERENCE: PLAT BOOK 2003, PAGE 707