

DIMENSIONS ARE TO SHEATHING

THIS IS A TRUSS PLACEMENT DIAGRAM ONLY

These trusses are designed as individual building components to be incorporated into the building design at the specification of the building designer. See individual design sheets for each truss design identified on the placement drawing. The building designer is responsible for temporary and permanent bracing of the roof and floor system and for the overall structure. The design of the truss support structure including headers, beams, walls, and columns is the responsibility of the building designer. For general guidance regarding bracing, consult "Bracing of Wood Trusses" available from the Truss Plate Institute, 583 D'Onofrio Drive, Madison, WI 53179.

SHOP DRAWING APPROVAL

THIS LAYOUT IS THE SOLE SOURCE FOR FABRICATION OF TRUSSES AND VOIDS ALL PREVIOUS ARCHITECTURAL OR OTHER TRUSS LAYOUTS. REVIEW AND APPROVAL OF THIS LAYOUT MUST BE RECEIVED BEFORE ANY TRUSSES WILL BE BUILT. VERIFY ALL CONDITIONS TO INSURE AGAINST CHANGES THAT WILL RESULT IN EXTRA CHARGES TO YOU.

APPROVED BY:

DATE:



Plan: Johnson 5-24-111 (Paula A)

Customer: Value Build Homes

Date: 9/28/2023

Site Address:

Sales Rep: Scott Lail

ROOF DATA

City, ST, ZIP:

Designer: JSH

Roof Area: 1369.96 SF

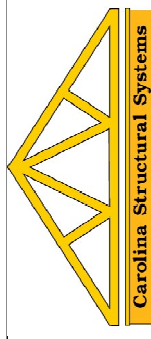

Roof Trusses • Floor Trusses • EWP

Carolina Structural Systems

P.O. Box 157, Ether, NC 27247
225 Frame Shop Rd., Star, NC 27356
910-491-9004