

DIMENSIONS ARE TO SHEATHING

# 2ND FLOOR

Products				
PlotID	Length	Product	Plies	Net Qty
H4	6-00-00	1 3/4" x 9 1/4" LVL	2	2
2FB12A	12-00-00	1 3/4" x 11 7/8" LVL	2	2
2FB12	12-00-00	1 3/4" x 14" LVL	2	2
2FB11	11-00-00	1 3/4" x 14" LVL	2	2
2FB7	7-00-00	1 3/4" x 14" LVL	2	2

Truss Connector Total List		
Manuf	Product	Qty
Simpson	LUS410	17

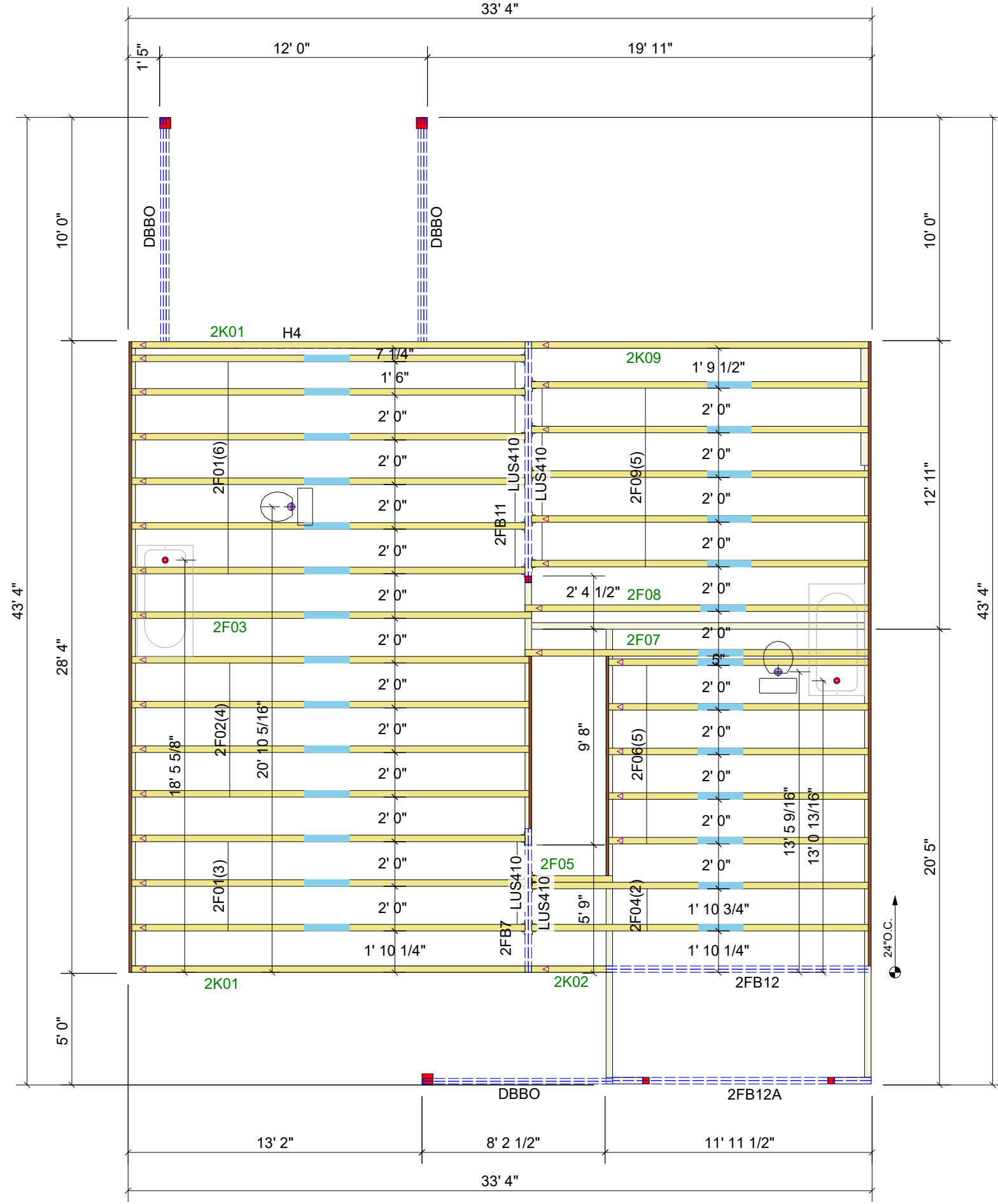

### THIS IS A TRUSS PLACEMENT DIAGRAM ONLY

These trusses are designed as individual building components to be incorporated into the building design at the specification of the building designer. See individual design sheets for each truss design identified on the placement drawing. The building designer is responsible for temporary and permanent bracing of the roof and floor system and for the overall structure. The design of the truss support structure including headers, beams, walls, and columns is the responsibility of the building designer. For general guidance regarding bracing, consult "Bracing of Wood Trusses" available from the Truss Plate Institute, 583 D'Onofrio Drive, Madison, WI 53179.

### SHOP DRAWING APPROVAL

THIS LAYOUT IS THE SOLE SOURCE FOR FABRICATION OF TRUSSES AND VOIDS ALL PREVIOUS ARCHITECTURAL OR OTHER TRUSS LAYOUTS. REVIEW AND APPROVAL OF THIS LAYOUT MUST BE RECEIVED BEFORE ANY TRUSSES WILL BE BUILT. VERIFY ALL CONDITIONS TO INSURE AGAINST CHANGES THAT WILL RESULT IN EXTRA CHARGES TO YOU.

Job #: Q2301528-29	APPROVED BY:	DATE:
Customer: Value Build Homes	REVIEWED BY:	
Site Address:	Plan: Johnson 5-24-111 (Paula A)	
City, ST, ZIP:	Date: 9/28/2023	
	Sales Rep: Scott Lail	ROOF DATA
	Designer: JSH	Roof Area: 1369.96 SF

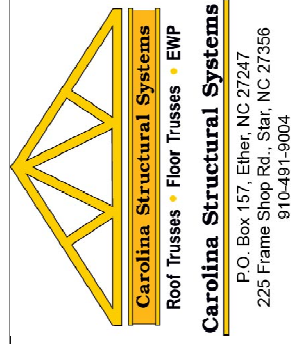

P.O. Box 157, Ether, NC 27247  
225 Frame Shop Rd., Star, NC 27356  
910-491-9004