





THE PAULA - Elevation A  
Side Elevations

Job #: \_\_\_\_\_  
Address: \_\_\_\_\_  
County: \_\_\_\_\_  
Plan Version Date: 4/16/20  
Job Version Date: \_\_\_\_\_  
Sheet #: ElevA-Pg2

DocuSigned by:  
*Mariale Johnson*  
94662550AC824F...

8/28/2023

8/28/2023

8/25/2023

DocuSigned by:  
*Danny Stone*  
744956A4B39A4ED...

DocuSigned by:  
*Jesse Johnson*  
6E02726A02BE44D...

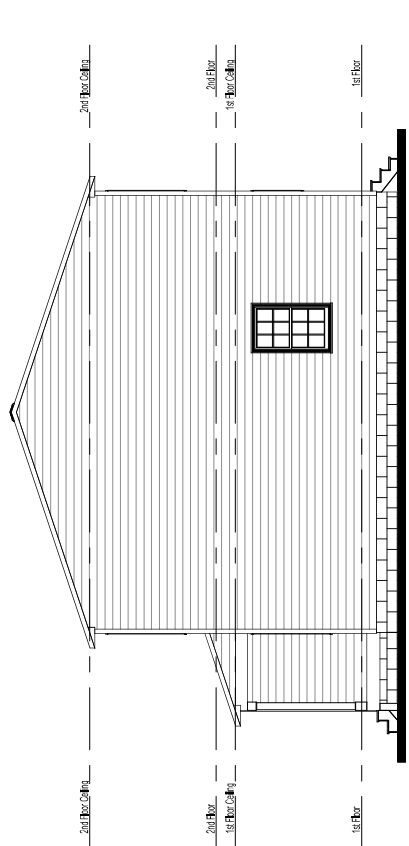

1 Right - Elev A  
1/8" = 1'-0"

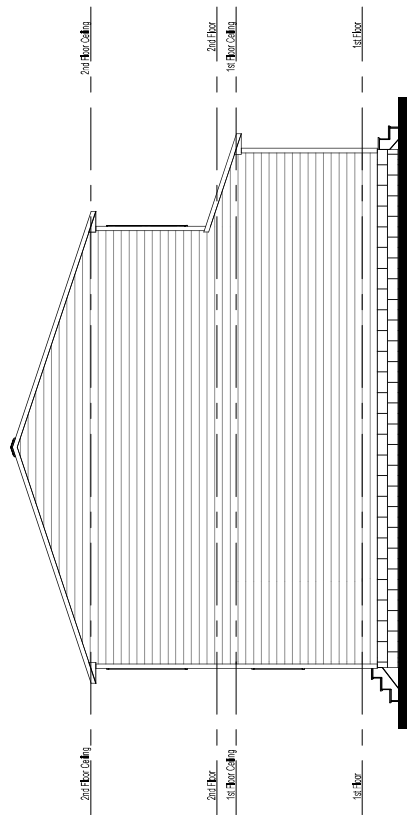

2 Left - Elev A  
1/8" = 1'-0"



THE PAULA - Elevation A

1st Floor Plan

Job #: \_\_\_\_\_  
Address: \_\_\_\_\_  
County: \_\_\_\_\_

Plan Version Date: 4/16/20

Job Version Date: \_\_\_\_\_

Sheet #: ElevA-Pg3

DocuSigned by:  
*Mariah Johnson*  
94662550AC8242F...  
8/28/2023

DocuSigned by:  
*Danny Stora* 8/25/2023  
744956A4B39A4ED...

DocuSigned by:  
*Jesse Johnson* 8/28/2023  
6E02726A02BE44D...

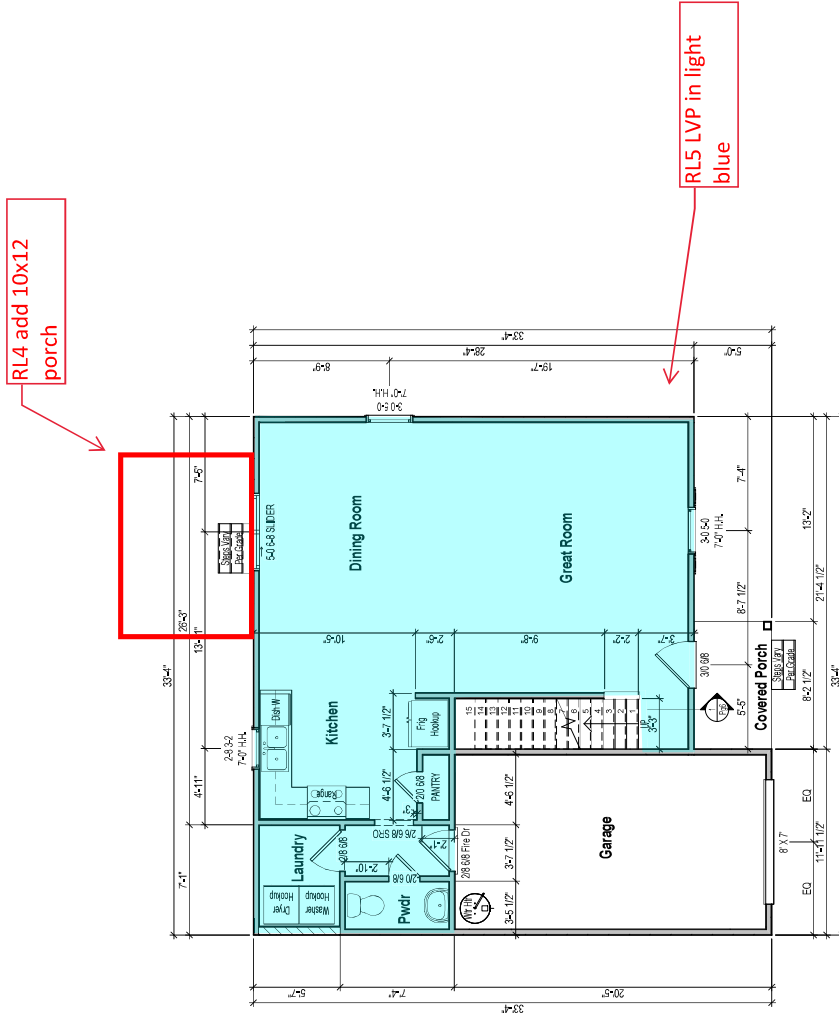

1 1st Floor Plan - Elev A  
1/8" = 1'-0"



THE PAULA - Elevation A  
2nd Floor Plan

Job #:  
Address:  
County:

Plan Version Date:  
4/16/20

Job Version Date:

Sheet #:  
ElevA-Pg4

8/28/2023

DocuSigned by:

Mariah Johnson

94662550AC8242F...

DocuSigned by:

Danny Stoddard

744956A4B39A4ED...

DocuSigned by:

Jesse Johnson

6E02726A02BE44D...

8/28/2023

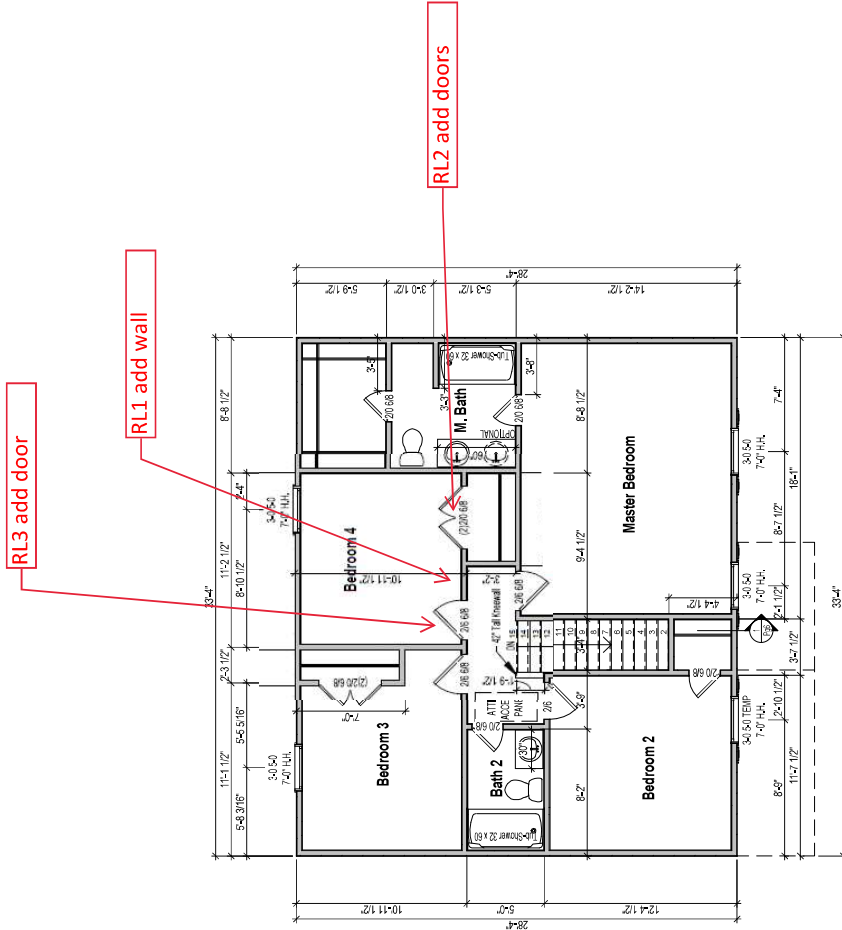

1 2nd Floor Plan - Elev A

1/8" = 1'-0"



THE PAULA - Elevation A  
Roof Plan

Job #:  
Address:  
County:  
Plan Version Date: 4/16/20  
Job Version Date:  
Sheet #: ElevA-PG5

8/28/2023

DocuSigned by:

*Danny Stoebe* 8/25/2023

744956A4B39A4ED...

DocuSigned by:

*Jesse Johnson*

6E02726A02BE44D...

8/28/2023

DocuSigned by:

*Mariah Johnson*

94662550AC8242F...

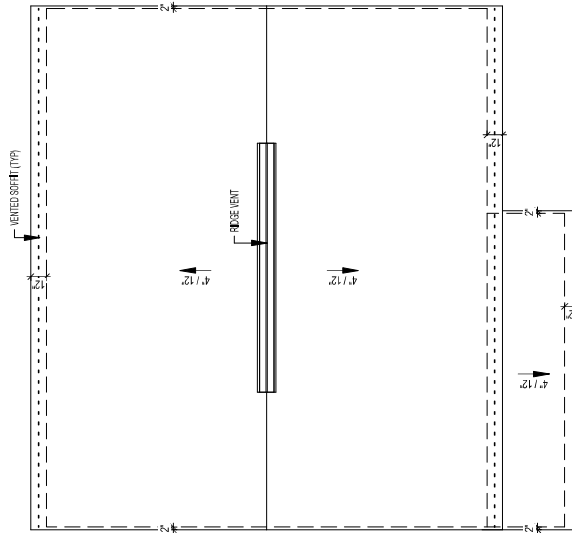

1 Roof Plan - Elev A  
1/8" = 1'-0"

**Attic Ventilation Calcs 1/300 (sq.in.)**

Area	Ventilation Required	Max Upper	Min Upper	Upper Ventilation (sq.in.)	Lower Ventilation (sq.in.)	Total Ventilation (sq.in.)	Ridge Vent (sq.in.)	Roof Vents (sq.in.)	Soffit Vents (sq.in.)
944 SF	453	353	227	240	396	636	115	0	66

CALCS BASED ON THE FOLLOWING VALUES:  
 • Net Free Area = 1 sq. in. per sq. ft. of net free area per foot  
 • Ridge Vents = 50 sq. in. of net free area per unit  
 • Soffit Vents = 6 sq. in. of net free area per square foot

