

Bateman Civil Survey Company

Engineers • Surveyors • Planners
 2524 Reliance Avenue, Apex, NC 27539 Ph: 919.577.1080 Fax: 919.577.1081
 www.batemancivilsurvey.com info@batemancivilsurvey.com
 NOBELS Firm No. C-2378

VICINITY MAP
 (Not to Scale)

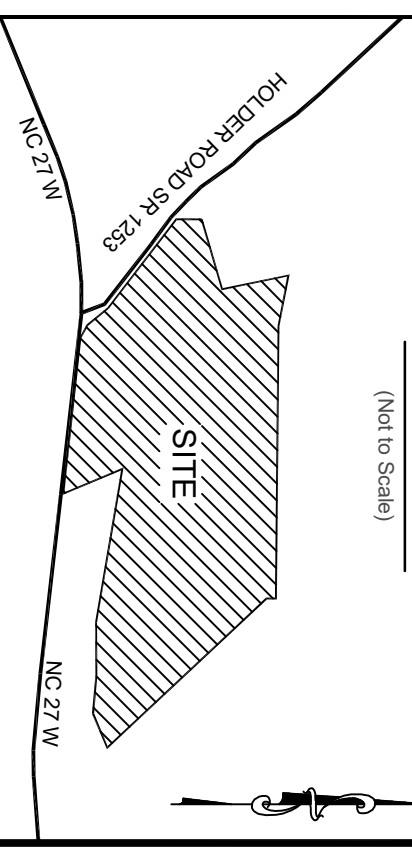

LOT INFORMATION:
 PIN: 0539-91-1432.000
 REFERENCE: DB, 4187 PGS. 393-395
 TOTAL LOT AREA = 0.66 AC = 28,660 SF
 MAX. IMPERVIOUS = 24 %
 HOUSE = 1,412 SF
 PORCH = 108 SF
 SIDEWALK = 30 SF
 DRIVEWAY = 602 SF
 COVERED PATIO = 120 SF
 AC PAD = 9 SF
 PROPOSED IMPERVIOUS = 2,281 SF
 PERCENT IMPERVIOUS = 7.96 %

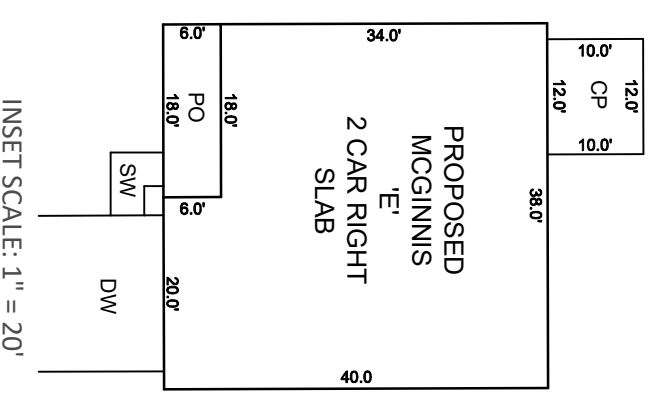

CURVE TABLE				
CURVE	RADIUS	LENGTH	CHORD DIRECTION	CHORD
C46	50.00'	41.15'	S47°48'55"W	40.00'

NOTES:

- THIS SURVEY WAS PREPARED BY BATEMAN CIVIL SURVEY CO., UNDER THE SUPERVISION OF STEVEN P. CARSON, PLS.
- THIS PLAN HAS BEEN PREPARED FOR LAYOUT AND PERMITTING PURPOSES ONLY.
- PROPERTY LINES SHOWN WERE TAKEN FROM EXISTING FIELD EVIDENCE, EXISTING DEEDS AND PLATS OF PUBLIC RECORD, AND INFORMATION SUPPLIED TO THE SURVEYOR BY THE CLIENT.
- ALL DISTANCES ARE HORIZONTAL GROUND DISTANCES AND ALL BEARINGS ARE NORTH CAROLINA STATE PLANE COORDINATE SYSTEM UNLESS OTHERWISE SHOWN.
- THIS MAP IS NOT FOR RECORDATION AND SHOULD BE REVIEWED BY A LOCAL GOVERNMENT AGENCY FOR COMPLIANCE WITH ANY APPLICABLE LAND DEVELOPMENT REGULATIONS.
- THE BASIS OF NORTH AND ALL EASEMENTS, RIGHTS-OF-WAYS, BUFFERS, SETBACKS AND ADJOINERS, ETC. REFERENCED IN TITLE BLOCK.
- NO INVESTIGATION INTO THE EXISTENCE OF JURISDICTIONAL WETLANDS OR RIPARIAN BUFFERS PERFORMED BY THIS FIRM.
- SURVEYOR HAS MADE NO INVESTIGATION OR INDEPENDENT SEARCH FOR EASEMENTS OF RECORD, ENCUMBRANCES, RESTRICTIVE COVENANTS, OWNERSHIP TITLE EVIDENCE OR ANY OTHER FACTS THAT AN ACCURATE AND CURRENT TITLE SEARCH MAY DISCLOSE.
- THIS PROPERTY LIES WITHIN FLOOD ZONE "X" ACCORDING TO MAP #3720052800J OF THE FLOOD INSURANCE RATE, DATED 10/03/06.
- ZONING IS RA-30, CONSERVATION.
- PROPERTY OWNER: SMITH DOUGLAS HOMES
 2520 RELIANCE AVENUE
 APEX, NC 27539

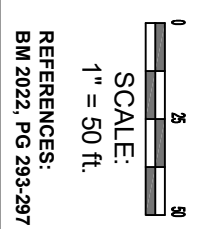
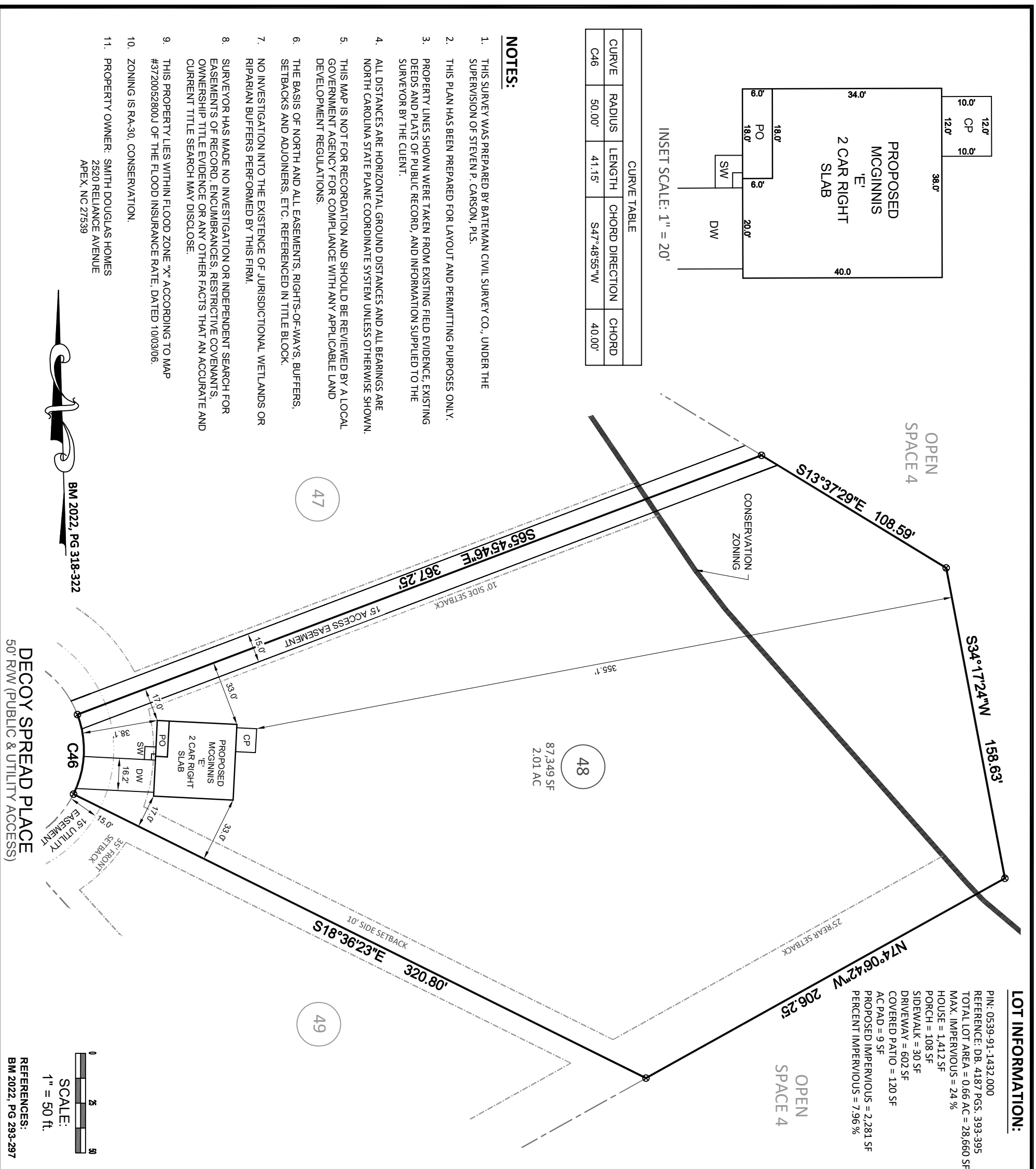

REFERENCES:
 BM 2022, PG 293-297

LEGEND
 PO = PORCH
 P = PATIO
 SP = SCREEN PORCH OR PATIO
 CP = COVERED PORCH OR PATIO
 WD = WOOD DECK
 SW = SIDEWALK
 DW = CONC DRIVEWAY
 ● = COMPUTED POINT (CPF)
 ⊙ = IRON PIPE FOUND (IPF)
 ⊙ = IRON PIPE SET (IPS)
 ⊙ = WATER METER
 ⊙ = CLEANOUT
 ⊙ = AIR CONDITIONER
 ⊙ = ELECTRIC BOX
 ⊙ = CABLE BOX
 ⊙ = TELEPHONE PEDESTAL
 ⊙ = LIGHT POLE
 ⊙ = CURB INLET
 ⊙ = YARD INLET
 ⊙ = FIRE HYDRANT
 ⊙ = WATER VALVE
 ⊙ = POWER POLE

BUILDING SETBACKS:
 FRONT = 35 ft
 REAR = 25 ft
 SIDE = 10 ft
 CORNER = 20 ft

BUILDER TO VERIFY HOUSE LOCATION, DIMENSIONS AND REVIEW TOTAL IMPERVIOUS NOTED ON THIS PLOT PLAN



PRELIMINARY PLOT PLAN
 FOR
DUNCANS CROSSING - LOT 48
 15 DIVE BOMB STREET, LILLINGTON, NC
 UPPER LITTLE RIVER TOWNSHIP, HARNETT COUNTY
 DATE: 9/11/23 DRAWN BY: AJR CHECKED BY: SPC
 REFERENCE: BM 2022, PG 318-322 PROJECT # 220482 SCALE: 1" = 50'

DECOY SPREAD PLACE
 50' R/W (PUBLIC & UTILITY ACCESS)

