

NOTES:

- 1) ALL DISTANCES SHOWN ARE HORIZONTAL GROUND DISTANCES
- 2) AREAS COMPUTED BY COORDINATE METHOD
- 3) PROPERTY SUBJECT TO ALL EASEMENTS AND RESTRICTIONS OF RECORD
- 4) NO HORIZONTAL CONTROL FOUND WITHIN 2000 FEET OF SURVEY
- 5) BOUNDARY PREDICATED ON EXISTING MONUMENTATION FOUND IN THE FIELD
- 6) NO DETERMINATION HAS BEEN MADE AS TO THE EXISTENCE OF FEMA FLOOD HAZARD AREAS ON THIS PARCEL

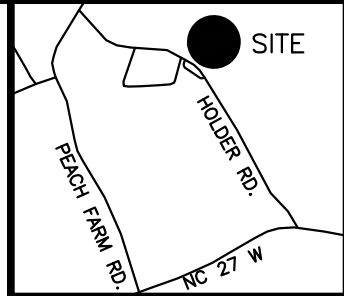

VICINITY MAP  
(not to scale)

CURVE	RADIUS	ARC LENGTH	CHORD LENGTH	CHORD BEARING
C1	335.00'	75.09'	74.93'	S22°15'41"W
C2	25.00'	40.99'	36.55'	S18°17'43"E
C3	998.54'	229.52'	229.02'	S54°43'51"E

MINIMUM BUILDING SETBACKS  
ZONING: R-30

FRONT.....35'  
SIDE.....10'  
CORNER SIDE.....20'  
REAR.....25'

SHILOH DRIVE 50' R/W (PUBLIC)

HOLDER ROAD NCSR 1253 50' R/W (PUBLIC)

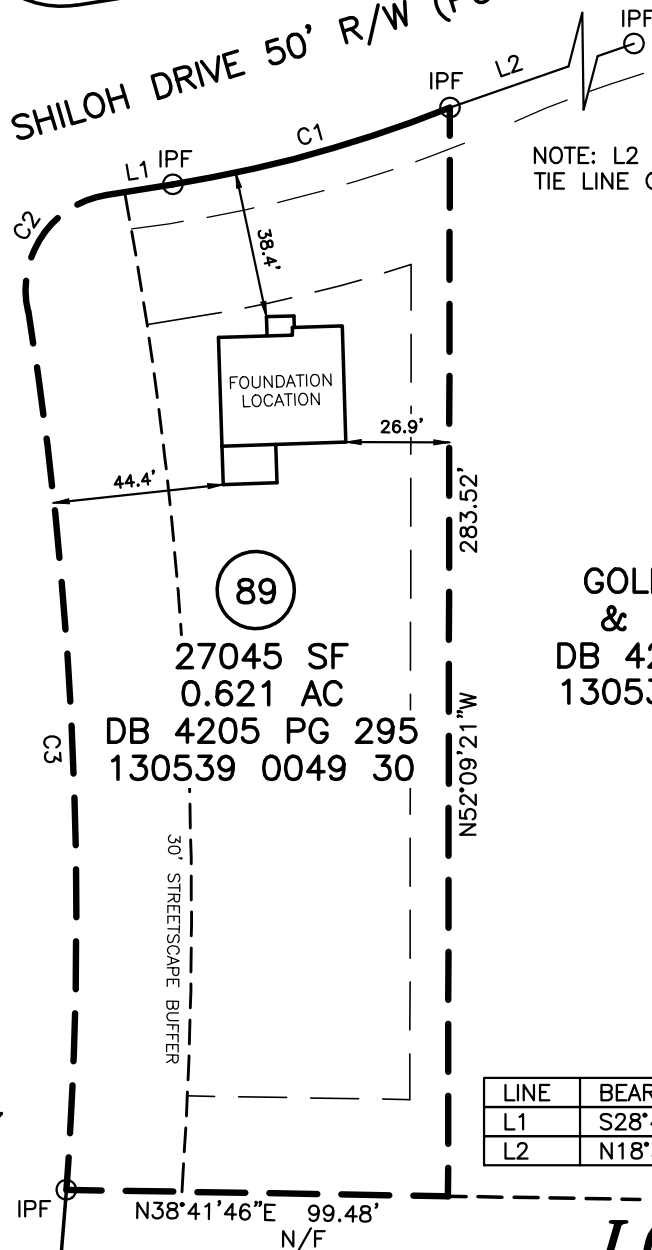

NOTE: L2 IS A TIE LINE ONLY.

(88)

N/F  
GOLDEN PROP.  
& DEV., INC.  
DB 4205 PG 203  
130539 0049 29

(89)  
27045 SF  
0.621 AC  
DB 4205 PG 295  
130539 0049 30

LINE	BEARING	DISTANCE
L1	S28°40'58"W	17.44'
L2	N18°36'56"E	73.82'

SCALE: 1" = 50'



(82)  
N/F  
CARROLL CONST.  
HOMES, INC.  
DB 4235 PG 2607  
130539 0049 28

**LOT 89**  
**SHILOH PH 1**

LEGEND

○ IPF	IRON PIPE FOUND
● IPS	IRON PIN SET
○ RRSF	RAILROAD SPIKE
○ PKNF	PARKER-KALON
	NAIL FOUND
WV	WATER VALVE
WM	WATER METER
CO	CLEAN OUT
S.F.	SQUARE FEET
100.0	ELEVATIONS
CATV	CABLE TV BOX
ELEC	ELECTRIC BOX
PB	PLAT BOOK
PP	POWER POLE
DB	DEED BOOK
---	LINES NOT SURVEYED

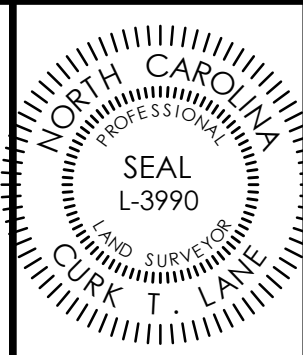

NOT PREPARED FOR RECORDATION

JOB NO. 436.3206

I, CURK T. LANE CERTIFY THAT THIS MAP WAS DRAWN FROM AN ACTUAL SURVEY MADE UNDER MY SUPERVISION, THAT THE ERROR OF CLOSURE AS CALCULATED IS 1:10,000+, THAT THE BOUNDARIES NOT SURVEYED ARE SHOWN AS BROKEN LINES.

L - 3990

REGISTRATION NUMBER

SURVEYOR

FOUNDATION SURVEY  
FOR

**CARROLL CONSTRUCTION**

16 SHILOH DRIVE, LILLINGTON, NC 27546  
UPPER LITTLE RIVER TOWNSHIP  
HARNETT COUNTY NORTH CAROLINA

**TRUE LINE SURVEYING, P.C.**

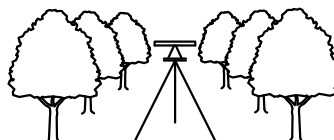

205 WEST MAIN STREET  
CLAYTON, N.C. 27520  
TELEPHONE: (919) 359-0427  
FAX: (919) 359-0428  
www.truelinesurveying.com

DATE OF SURVEY: 06/10/2024

DRAWN: RICHIE

DATE: 06/13/2024

CHECKED: CURK