

Harnett County Department of Public Health Improvement Permit

A building permit cannot be issued with only an Improvement Permit

ISSUED TO: Michael Kesick
 NEW REPAIR EXPANSION
 Type of Structure: SFD
 Proposed Wastewater System Type: 25% REDUCTION
 Projected Daily Flow: 480 GPD
 Number of bedrooms: 4 Number of Occupants: 8 max
 Basement Yes No
 Pump Required: Yes No May be required based on final location and elevations of facilities
 Type of Water Supply: Community Public Well Distance from well 50' feet
 Permit valid for: Five years No expiration
 Permit conditions: _____

PROPERTY LOCATION: 24177 Suggs RD
 SUBDIVISION _____ LOT # _____
 Site Improvements required prior to Construction Authorization Issuance: _____

Authorized State Agent: James E. Marshall JR ZHS Date: 10-19-23 SEE ATTACHED SITE SKETCH
 The issuance of this permit by the Health Department in no way guarantees the issuance of other permits. The permit holder is responsible for checking with appropriate governing bodies to meeting their requirements. This site is subject to revocation if the site plan, plat, or the intended use changes. The Improvement Permit shall not be affected by a change in ownership of the site. This permit is subject to compliance with the provisions of the Laws and Rules for Sewage Treatment and Disposal and to conditions of this permit.

Construction Authorization (Required for Building Permit)

The construction and installation requirements of Rules 1950, 1952, 1954, 1955, 1956, 1957, 1958 and 1959 are incorporated by references into this permit and shall be met. Systems shall be installed in accordance with the attached system layout.

ISSUED TO: Michael Kesick
 PROPERTY LOCATION: 24177 Suggs RD
 SUBDIVISION _____ LOT # _____
 Facility Type: SFD New Expansion Repair
 Basement? Yes No Basement fixtures? Yes No
 Type of Wastewater System** 25% REDUCTION (Initial Wastewater Flow: 480 GPD)
 (See note below, if applicable 25% REDUCTION (Repair))

Installation Requirements/Conditions
 Septic Tank Size 1000 gallons
 Pump Tank Size 1000 gallons
 Number of trenches 3
 Exact length of each trench 133 feet
 Trenches shall be installed on contour at a
 Maximum Trench Depth of: 18"-20" inches
 (Trench bottoms shall be level to +1/4" in all directions)
 Pump Requirements: _____ ft. TDH vs. _____ GPH
 Trench Spacing: 9 Feet on Center
 Soil Cover: 6 inches
 (Maximum soil cover shall not exceed 36" above the trench bottom)
 Aggregate Depth: 6 inches below pipe
2 inches above pipe
12 inches total
 Conditions: Pump may NOT BE REQUIRED Pending Plumbing SUBMIT

**WATER LINES (INCLUDING IRRIGATION) MUST BE 10FT. FROM ANY PART OF SEPTIC SYSTEM OR REPAIR AREA.
 NO UTILITIES ALLOWED IN INITIAL OR REPAIR DRAIN FIELD AREA.**

**If applicable: I understand the system type specified is different from the type specified on the application. I accept the specifications of this permit.

Owner/Legal Representative Signature: _____ Date: _____
 This Construction Authorization is subject to revocation if the site plan, plat, or the intended use changes. The Construction Authorization shall not be transferred when there is a change in ownership of the site. This Construction Authorization is subject to compliance with the provisions of the Laws and Rules for Sewage Treatment and Disposal and to the conditions of this permit. SEE ATTACHED SITE SKETCH

Authorized State Agent: James E. Marshall JR ZHS Date: 10-19-23
 Construction Authorization Expiration Date: 10-15-28

Application # SFD 2309-0015

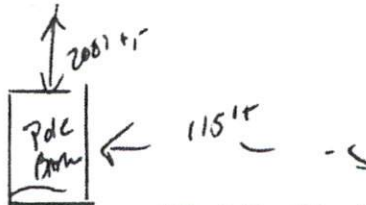

Harnett County Department of Public Health

Site Sketch

Property Location: 84177 SUGGS RD New Well Area 75% Red

Issued To: Michael Kester Subdivision Lot #

Authorized State Agent: [Signature] 75-700 75 RGMS Repair Area Date: 10-18-23

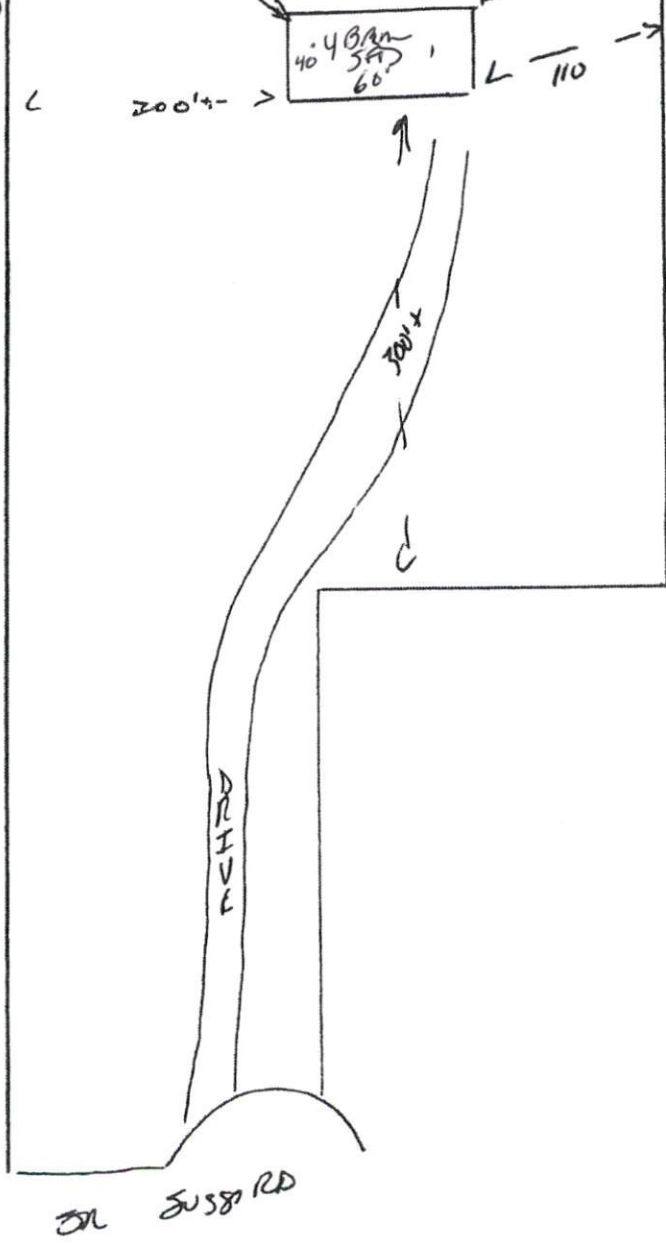

This drawing is for illustrative purposes only. System installation must meet all pertinent laws, rules, and regulations.