

VICINITY MAP
Not To Scale

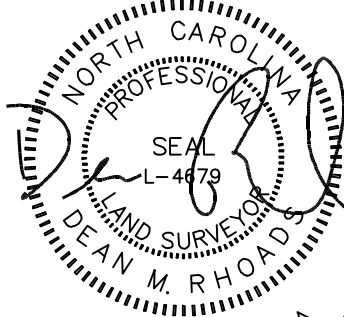

IMPERVIOUS SURFACE AREA	
DESCRIPTION	AREA
HOUSE w/ PORCH	1,808 S.F.
CV PORCH/HVAC	135 S.F.
DRIVEWAY & WALKS	772 S.F.
TOTAL (PROPOSED)=	2,715 S.F.
*TOTAL (ALLOWED)=	4,208 S.F.

*PB 2023 PG 241



SETBACKS: (PB 2023 PG 240)

FRONT: 35' FROM R/W
REAR: 25'
SIDE: 10'
CORNER LOT SIDE: 20'

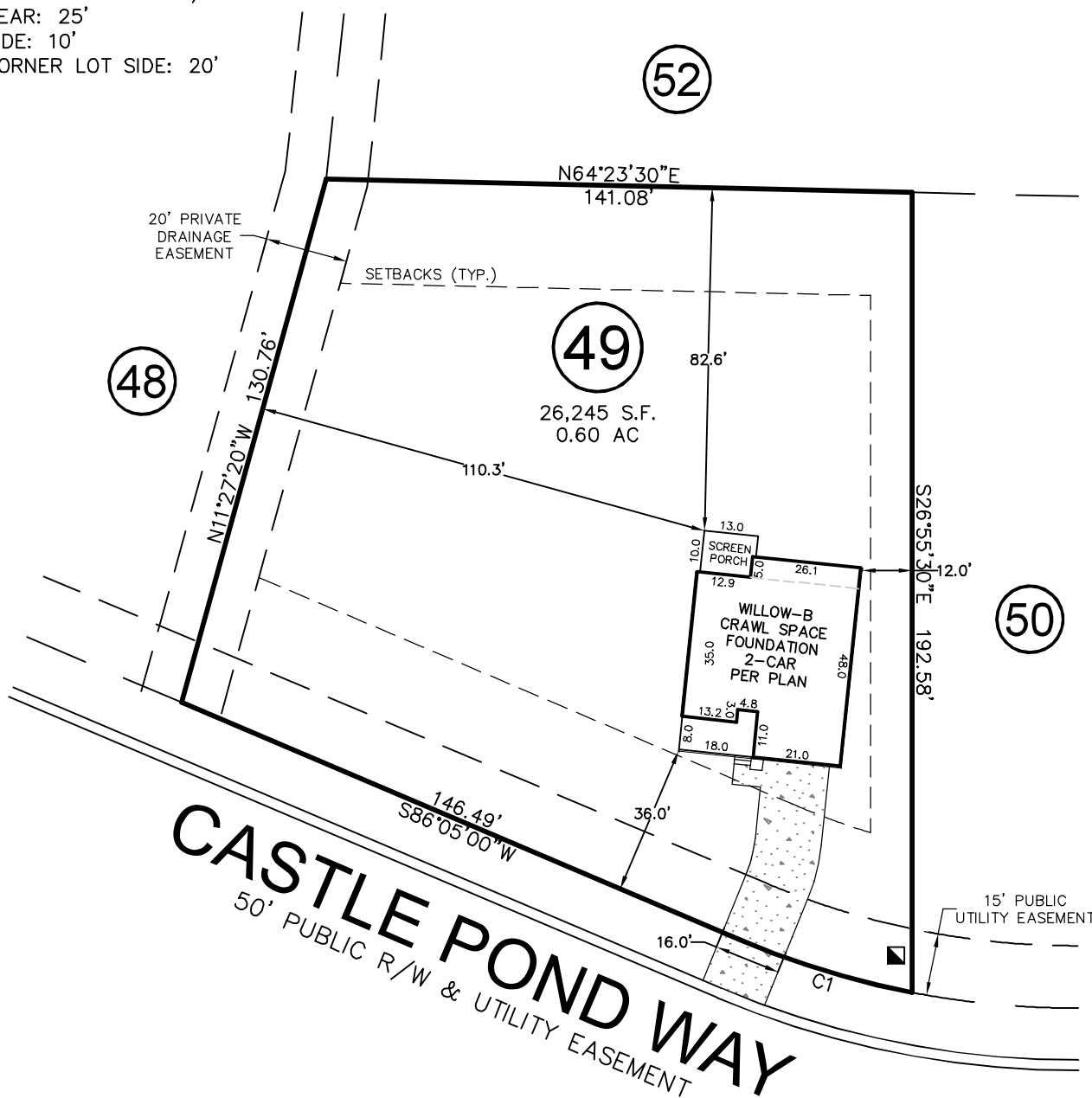

CURVE	RADIUS	ARC LENGTH	CH LENGTH	CH BEARING
C1	205.00'	43.03'	42.95'	N80°03'40"E

THIS PROPERTY MAY BE SUBJECT TO ANY AND ALL APPLICABLE DEED RESTRICTIONS, EASEMENTS, RIGHT-OF-WAY, UTILITIES AND RESTRICTIVE COVENANTS WHICH MAY BE OF RECORD OR IMPLIED

THIS DRAWING DOES NOT REFLECT AS-BUILT INFORMATION

PRELIMINARY PLAT
NOT FOR RECORDATION, CONVEYANCES, OR SALES.

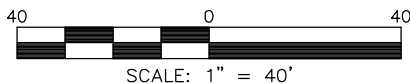

SCALE: 1" = 40'

RESIDENTIAL LAND SERVICES, PLLC.

1917 Evans Road
Cary, North Carolina 27513
Phone (919) 378-9316
Firm License # P-0873

HOUSE LOCATION PLOT PLAN

FOR
#270 CASTLE POND WAY
LOT 49, PRINCE PLACE, PHASE 2

Hectors Creek Township, Harnett County, North Carolina

PROPERTY OF: DAVIDSON HOMES

PLAT BOOK 2023 PAGE 240-241 DEED REFERENCE _____

DRAWN: JLS

SURVEYED: N/A

CHECKED: JWW

DATE: AUGUST 8, 2023