

I, MICHAEL P. GRIFFIN, certify that under my direction and supervision this map was drawn from an actual field survey; that the error of closure of the survey as calculated by coordinates is 1: 10,000+; that the area shown hereon was calculated by coordinates.

Witness my hand and seal this 9TH day of FEBRUARY 2024.

HARNETT CO. REGISTRY
 BM 2023 PGS 14-15, 306-307

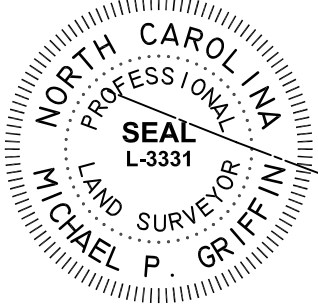

45

Michael P. Griffin

TIM CURRIN ROAD
 60' PUBLIC R/W NCSR 1250

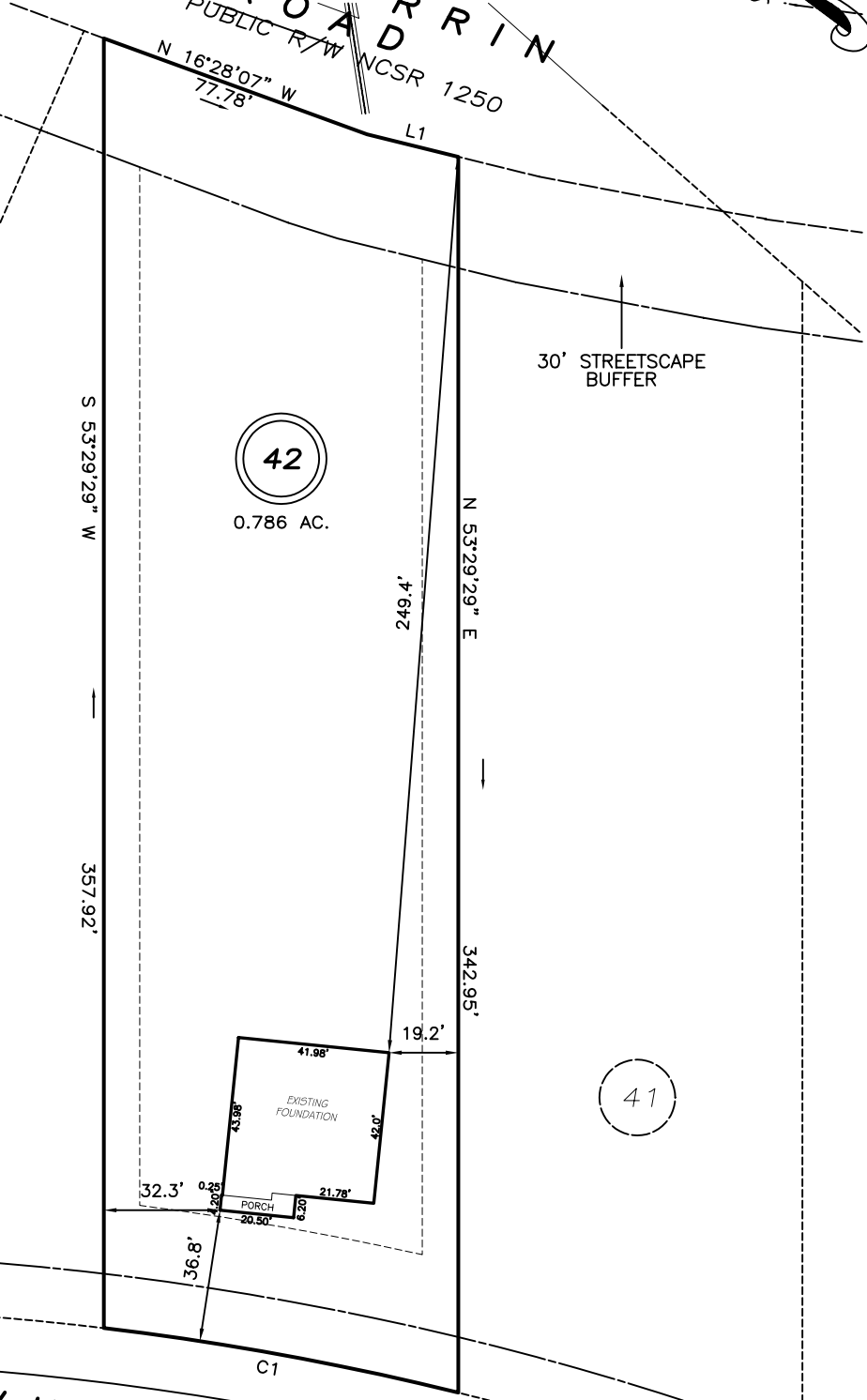

30' STREETSCAPE BUFFER

15' UTILITY EASEMENT

43

41

HAWKSMOORE LANE
 50' PUBLIC R/W & UTILITY

SETBACKS

FRONT	35'
REAR	25'
SIDE	10'
CORNER SIDE	20'

L1 N22°40'49"W 26.07'
 C1 R=825.00' L=100.06' S26°11'14"E 100.00'

LEGEND

THIS PROPERTY IS NOT LOCATED IN THE 100 YEAR FLOOD ZONE.

EIP	EXISTING IRON PIPE	FES	FLARED END SECTION
IPS	IRON PIPE SET	WM	WATER METER
R/W	RIGHT OF WAY	CO	CLEAN OUT
N/F	NOW OR FORMERLY	FH	FIRE HYDRANT
EIS	EXISTING IRON STAKE	CB	CATCH BASIN

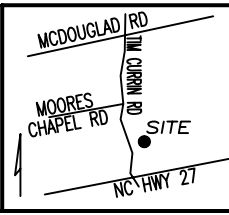

GLS GRIFFIN LAND SURVEYING, INC.
 P.O. BOX 148
 FUQUAY-VARINA, NC 27526
 (919) 567-1963

FOUNDATION SURVEY FOR
D.R. HORTON
 MCKAY PLACE
 LOT 42
 HAWKSMOORE LANE
 LILLINGTON, N.C.
 HARNETT COUNTY UPPER LITTLE RIVER TOWNSHIP

DRAWN BY KDF	DATE 2/9/24
CHECKED BY MPG	SCALE 1" = 50'