

- LEGEND**
- Surveyed Property Line
  - Right-of-Way Line
  - Easement Line
  - Property Line - Not Surveyed
  - EIP - ● - Existing Iron Pipe
  - ISS - ○ - Iron Stake Set
  - EIS - ● - Existing Iron Stake

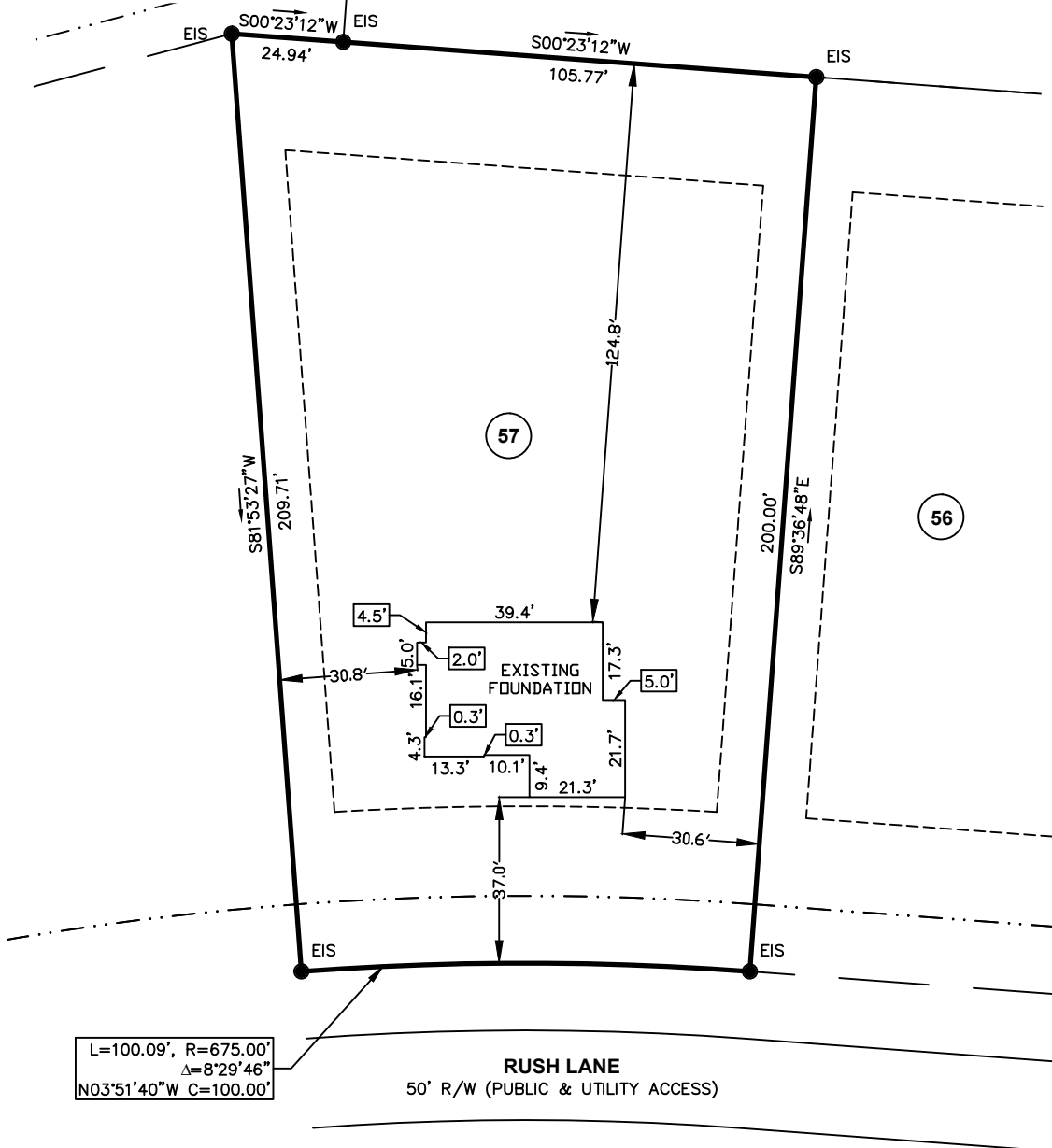

L=100.09', R=675.00'  
 $\Delta=8^{\circ}29'46''$   
 N03°51'40"W C=100.00'

**RUSH LANE**  
 50' R/W (PUBLIC & UTILITY ACCESS)

**FOUNDATION**

PROPERTY OF: PRECISION CUSTOM HOMES, LLC  
 ADDRESS: 54 RUSH LANE  
 COUNTY: HARNETT  
 DATE: November 01, 2023  
 SCALE: 1" = 40'  
 SUBDIVISION: LIBERTY MEADOWS SUBDIVISION  
 PHASE II  
 PLAT BOOK 2023, PAGE 338

This map is not for recordation and can not be used for conveyances.



**Averette Engineering Co., P.A.**  
 Established 1970

CIVIL ENGINEERING  
 LAND SURVEYING  
 PLANNING

Address: 712 E. Lake Ridge Road  
 Raeford, NC 28376

Phone: (910) 488-5656  
 Fax: (910) 488-0181  
 License: C-0146  
 Web: www.averette-eng.com

*Michael D. Averette*

MICHAEL D. AVERETTE L-3352  
 Professional Land Surveyor

November 01, 2023  
 Date

(Liberty Meadows-57-FD)