

**LEGEND**

	Surveyed Property Line
	Right-of-Way Line
	Easement Line
	Property Line - Not Surveyed
	EIP - Existing Iron Pipe
	ISS - Iron Stake Set
	EIS - Existing Iron Stake

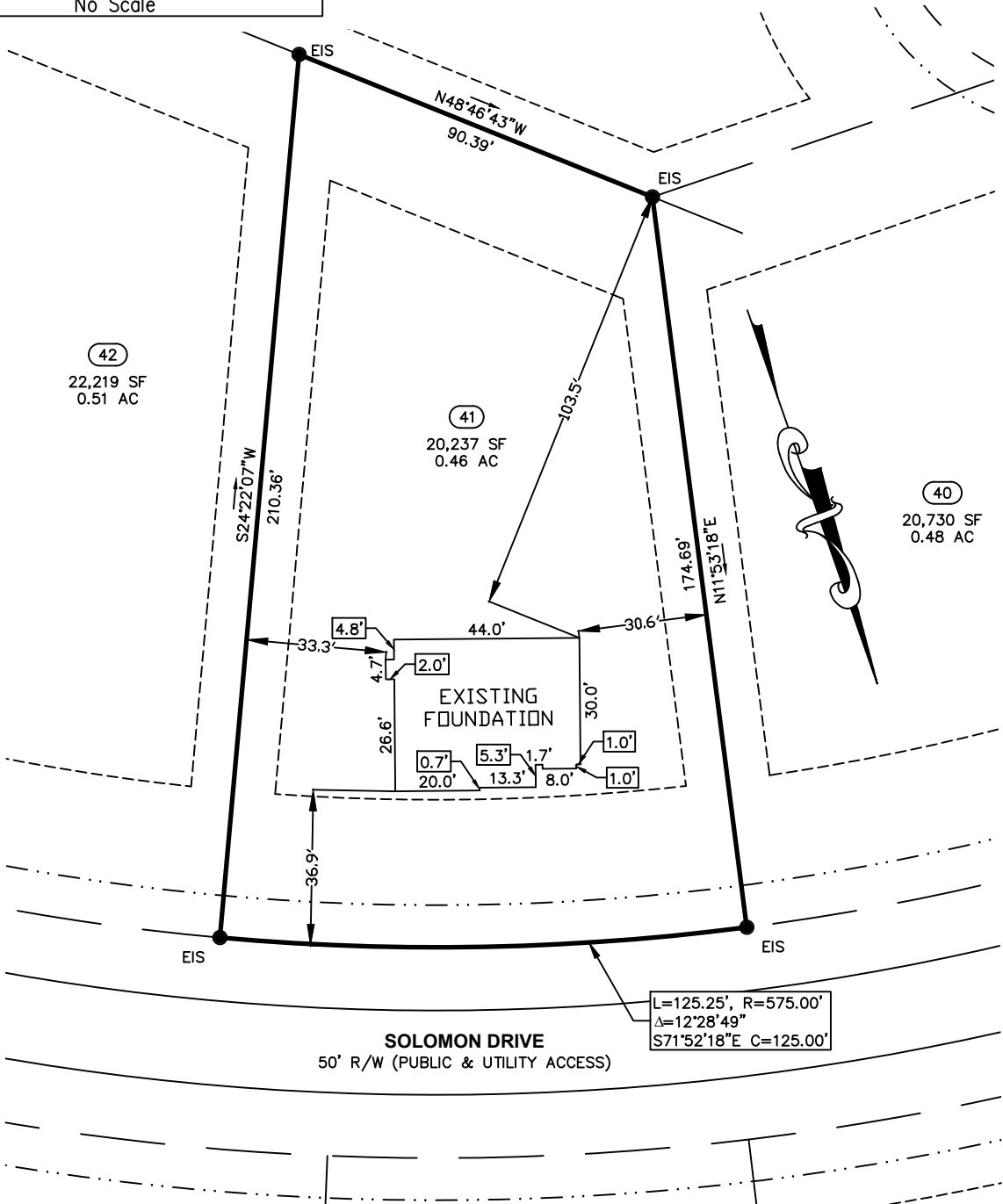

**FOUNDATION**

PROPERTY OF: PRECISION CUSTOM HOMES, LLC  
 ADDRESS: 365 SOLOMON DRIVE  
 COUNTY: HARNETT  
 DATE: November 01, 2023  
 SCALE: 1" = 40'  
 SUBDIVISION: LIBERTY MEADOWS SUBDIVISION

PLAT BOOK 2022, PAGE 341

This map is not for recordation and can not be used for conveyances.



**Averette Engineering Co., P.A.**  
 Established 1970  
 CIVIL ENGINEERING  
 LAND SURVEYING  
 PLANNING

**Address:** 712 E. Lake Ridge Road, Raeford, NC 28376  
**Phone:** (910) 488-5656  
**Fax:** (910) 488-0181  
**License:** C-0146  
**Web:** www.averette-eng.com

*Michael D. Averette*  
 MICHAEL D. AVERETTE L-3352  
 Professional Land Surveyor  
 November 01, 2023  
 Date  
 (Liberty Meadows-41-FD)