

SUBJECT PROPERTY IS \_\_\_ IS NOT \_\_\_ LOCATED IN A SPECIAL FLOOD HAZARD AREA AS DESIGNATED ON FEDERAL EMERGENCY MANAGEMENT AGENCY (F.E.M.A.) FLOOD INSURANCE RATE MAP NUMBER \_\_\_\_\_ ZONE \_\_\_\_\_

FLORIE SMITH  
D.B. 742 PG 606  
MB 2018 PG 69

NOW/FORMERLY  
JOSEPH L. AUSLEY  
D.B. 1664 PG 374

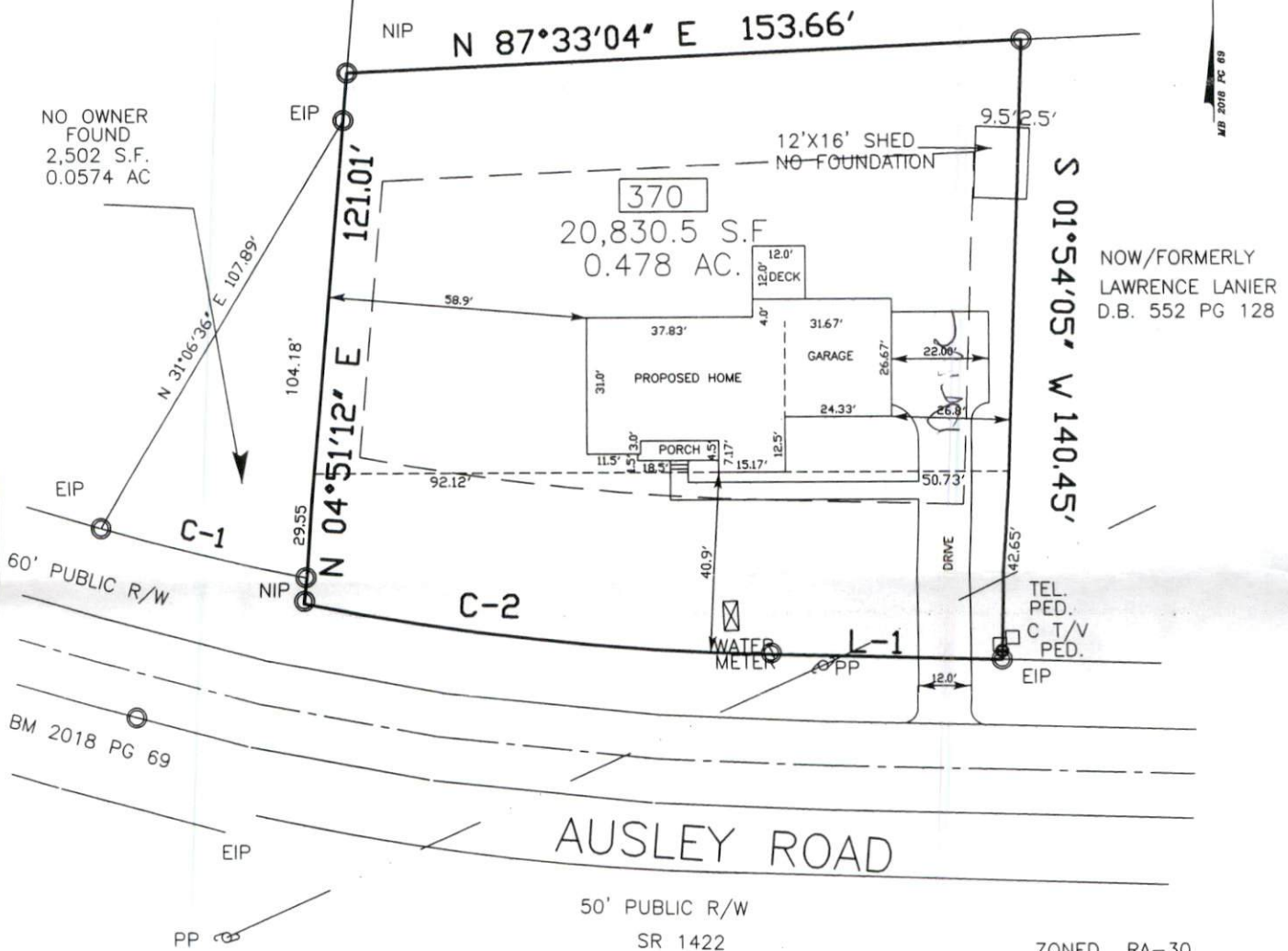

NOW/FORMERLY  
LAWRENCE LANIER  
D.B. 552 PG 128

ZONED RA-30	
SETBACKS	
FRONT	35'
REAR	25'
SIDE	10'

L-1 N 88°34'52" E 52.60'  
C-2 618.17' 107.23' N 83°36'28" W 107.18'

SEE PLAT ENTITLED  
PROPERTY OF  
**LINDA R. DAVIS**  
AND  
**LAWRENCE LANIER**

PRELIMINARY PLAT, NOT FOR  
RECORDATION, CONVEYANCE  
OR SALE

BUILDER TO VERIFY HOUSE  
DIMENSIONS

LOT 370 BLOCK \_\_\_\_\_