

# Harnett County Department of Public Health

PERMIT # SFD 2309-0003

## Operation Permit

New Installation  Septic Tank  Nitrification Line  Repair  Expansion

PROPERTY LOCATION: 75 Clyde dog Ct (SR 1253)

Name: (owner) Smith Douglas Homes SUBDIVISION DUNCAN'S Crossing LOT # 9

System Installer: A+R

Basement with plumbing:  Garage  Number of Bedrooms 3 (6 people)

Type of Water Supply:  Community  Public  Well Distance from well \_\_\_\_\_ feet

System Type: TYPE III G Types V and VI Systems expire in 5 years.

(In accordance with Table V a) Owner must contact Health Department 6 months prior to expiration for permit renewal.

This system has been installed in compliance with applicable North Carolina General Statutes, Rules for Sewage Treatment and Disposal, and all conditions of the Improvement Permit and Construction Authorization.

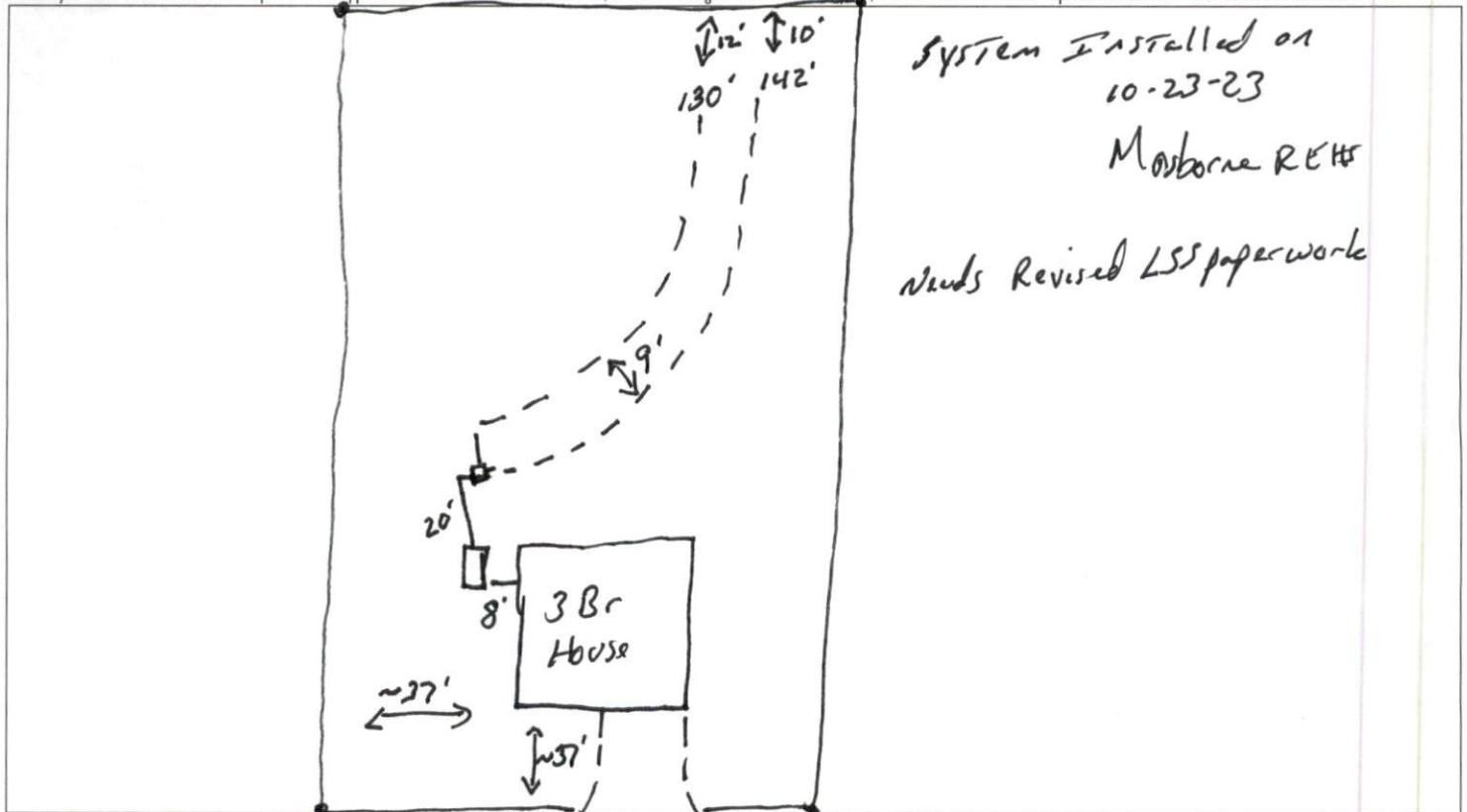

**PERMIT CONDITIONS:**

- I. Performance: System shall perform in accordance with Rule .1961.
- II. Monitoring: As required by Rule .1961.
- III. Maintenance: As required by Rule .1961. Other: \_\_\_\_\_  
Subsurface system operator required? Yes  No   
If yes, see attached sheet for additional operation conditions, maintenance and reporting.
- IV. Operation: \_\_\_\_\_
- V. Other: \_\_\_\_\_

\_\_\_\_\_ D-Box  \_\_\_\_\_ Pump  \_\_\_\_\_ Alarm  \_\_\_\_\_ H2O Line  \_\_\_\_\_ PWR Line

Following are the specifications for the sewage disposal system on the above captioned property.

Type of system:  Conventional  Other 25% reduction Septic Tank: 1000 gallons Pump Tank: \_\_\_\_\_ gallons  
Subsurface No. of exact length width of depth of  
Drainage Field ditches 1 of each ditch 272 feet ditches 3 feet ditches 18-24 inches  
French Drain Required: \_\_\_\_\_ Linear feet

Authorized State Agent Moh A RETHS Date 12-14-23

Duncans Crossing  
 3-Bedroom - Septic "As Built"  
 75 Clyde Dog Court - Lillington, NC  
 Smith Douglas Homes  
 Harnett County PIN: 0539-71-8340

\*Not a Survey  
 Sketched from a plot plan supplied by owner

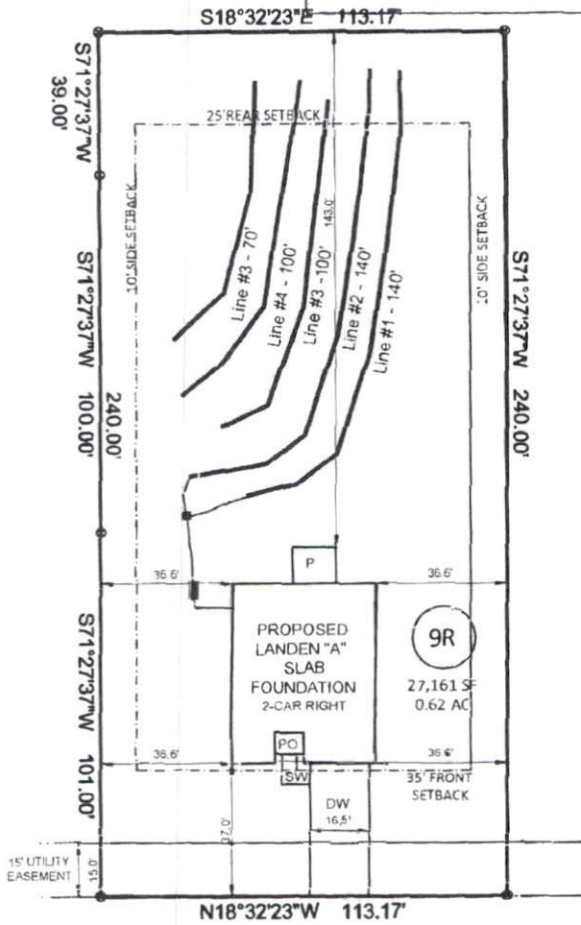

\*At time of installation the septic field was able to be dosed via gravity, so Pump tank was removed as requirement.

System: Gravity to D-Box  
 Lines: 1-2 (280')  
 0.4 LTAR  
 24" Max Trench Bottom  
 Accepted Status System  
 Repair: Pressure Manifold  
 Lines: 3-5 (270')  
 0.4 LTAR  
 20" Max Trench Bottom  
 Accepted Status System

\*\*1000 Gallon Septic Tank  
 Tank and trenches to be located minimum of 10'  
 from any property line and minimum of 5'  
 from any building foundation.  
 \*Do Not Cut, Fill, or Alter Drainfield or Repair Area  
 \*Comply with all setbacks  
 \*Contact local health dept. and/or Alex Adams prior to  
 or during installation with any questions or concerns

CLYDE DOG COURT  
 50' R/W (PUBLIC & UTILITY ACCESS)



Adams  
 Soil Consulting  
 919-414-6761  
 Job #1146

