

I, MICHAEL P. GRIFFIN, certify that under my direction and supervision this map was drawn from an actual field survey; that the error of closure of the survey as calculated by coordinates is 1: 10,000+; that the area shown hereon was calculated by coordinates.

Witness my hand and seal this day of MONTH 2023.

CA7

BK 2023 PG 381  
HARNETT CO. REGISTRY

N/F  
DRB GROUP NORTH CAROLINA, LLC  
TRACT 1, PARCEL B OF  
DB 4156, PG 2082  
PORTION OF  
DB 4156, PG 2092

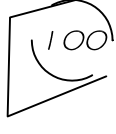
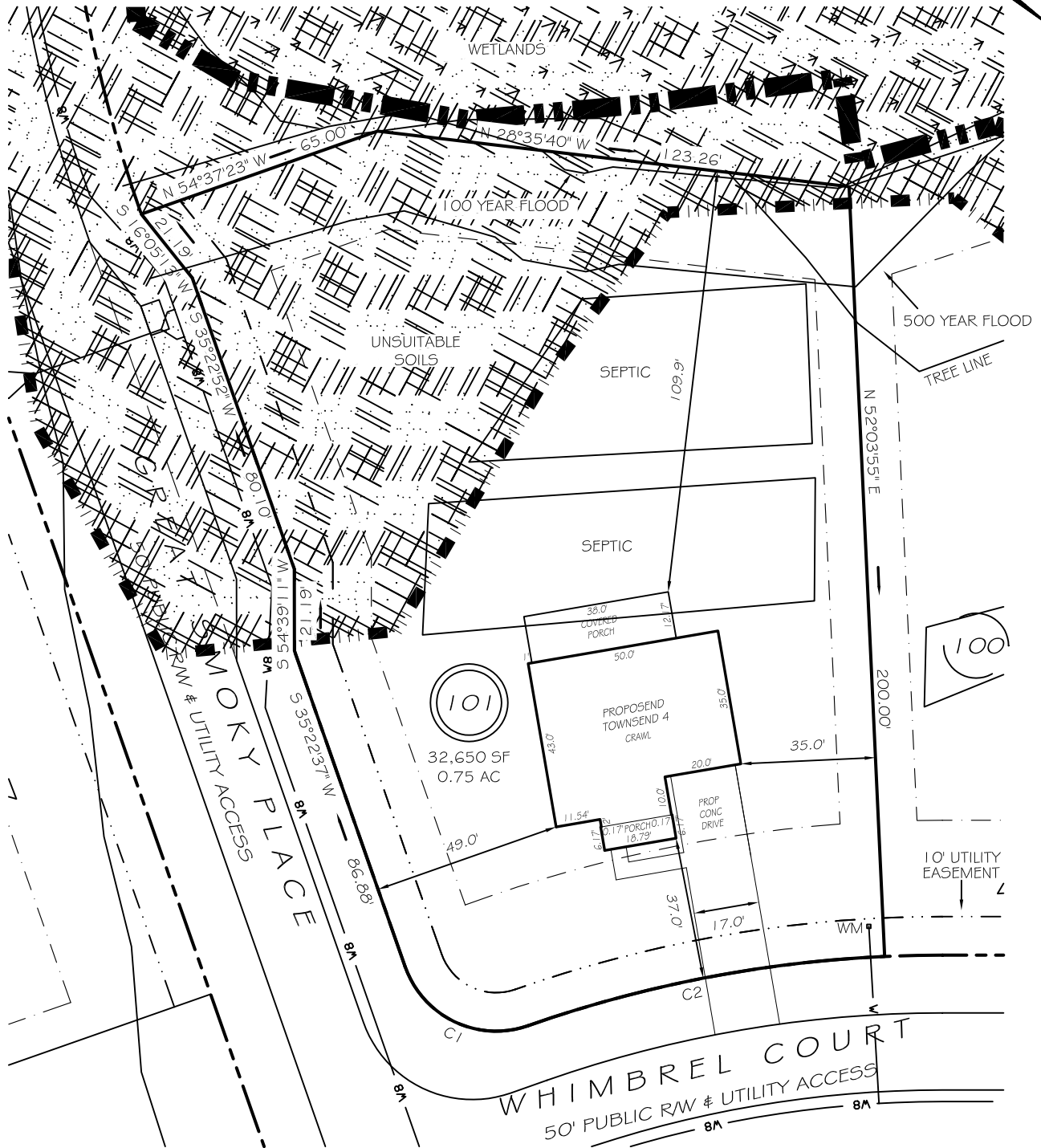

REVISION: ADD SEPTIC 8/17/23  
REVISION: MODEL 8/17/23

C1 R=25.00' L=39.27' N09°37'23\"/>

ZONING: RA-30  
SETBACKS

FRONT 35'  
REAR 25'  
SIDE 10'  
CORNER SIDE 20'

**P R E L I M I N A R Y**  
NOT FOR RECORDATION,  
SALES OR CONVEYANCE

**LEGEND**

- |     |                     |     |                    |
|-----|---------------------|-----|--------------------|
| EIP | EXISTING IRON PIPE  | FES | FLARED END SECTION |
| IPS | IRON PIPE SET       | WM  | WATER METER        |
| R/W | RIGHT OF WAY        | CO  | CLEAN OUT          |
| N/F | NOW OR FORMERLY     | FH  | FIRE HYDRANT       |
| EIS | EXISTING IRON STAKE | CB  | CATCH BASIN        |

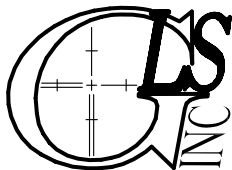
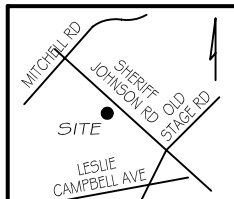

**GRIFFIN LAND SURVEYING, INC.**

P.O. BOX 148  
FUQUAY-VARINA, NC 27526  
(919) - 567 - 1963

**PLOT PLAN**  
FOR

**DRB HOMES**

**BLAKE POND SUBDIVISION**

**LOT 101**

WHIMBREL COURT

LILLINGTON, N.C.

HARNETT COUNTY NEILL'S CREEK & GROVE TOWNSHIP

DRAWN BY **KDF**

DATE **8/17/23**

CHECKED BY **MPG**

SCALE **1" = 40'**