

SOUTHEASTERN SOIL & ENVIRONMENTAL ASSOC., INC.

PROPOSED SUBSURFACE WASTE DISPOSAL SYSTEM DETAIL SHEET

SUBDIVISION: BLAICE POND

LOT 90

INITIAL SYSTEM: APPROVED 25% REDUCTION

REPAIR: PANEL BLOCK

DISTRIBUTION: D-Box

DISTRIBUTION D-Box

BENCHMARK: 100.0

LOCATION CONTROL #2

NO. BEDROOMS: 4

LTAR 0.35 GPD/FT²

SEPTIC TANK SIZE: 1000

PUMP TANK SIZE: NA

LINE FLAG COLOR ELEVATION LENGTH

Fractal system

1	W	103.75	100'
2	P	103.50	100'
3	W	103.25	100'
4	P	103.17	100'
			<u>400'</u>

5	W	102.75	100'
6	P	102.75	100'
7	W	102.58	100'
			<u>300'</u>

BY: M EAKER

DATE 12/2022

TYPICAL PROFILE

0-10" CS (UF, wq-)
10-40" SOL (Fi, shw)
CR 2 ≥ 34"
INSTALL AT 18"

THERE SHALL BE NO GRADING,
CUTTING, LOGGING OR OTHER SOIL
DISTURBANCE IN SEPTIC AREA

HEALTH DEPARTMENT USE ONLY.
DESIGNS DO NOT GUARANTEE FUNCTIONALITY

Southeastern Soil & Environmental Associates, Inc.

P.O. Box 9321
Fayetteville, NC 28311
Phone/Fax (910) 822-4540
Email mike@southeasternsoil.com

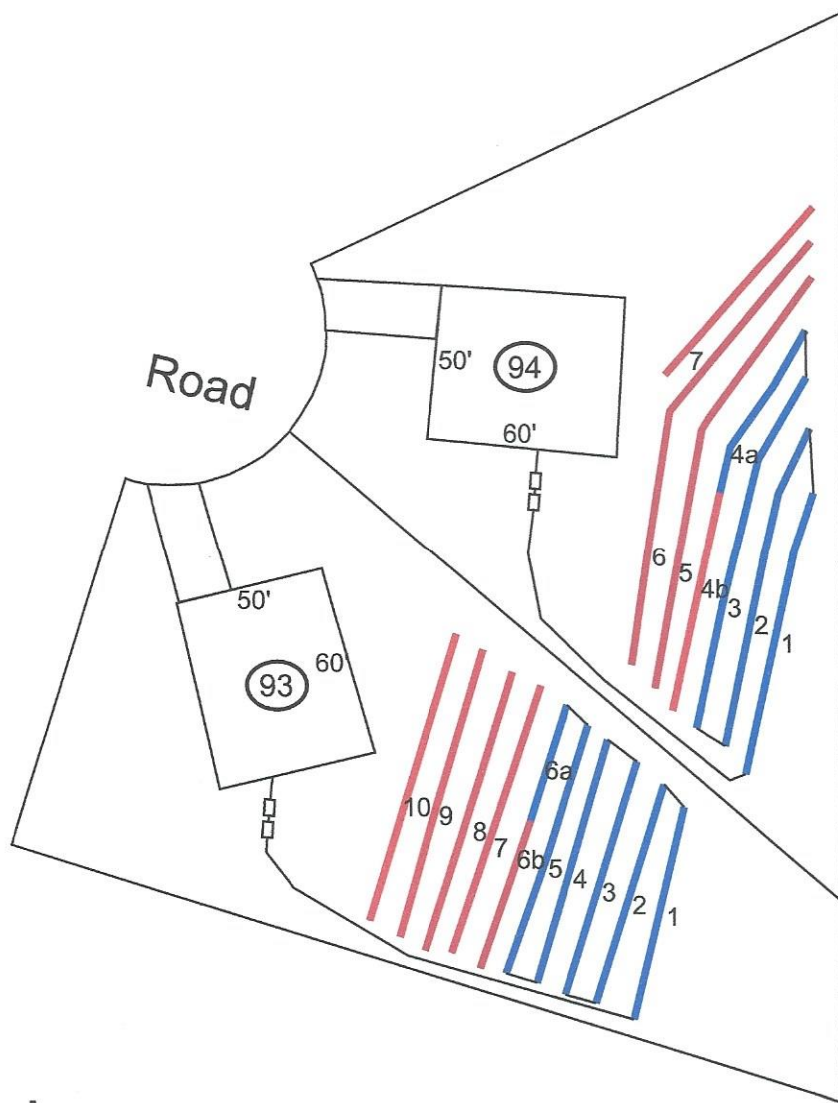

Scale
1:60