

I, MICHAEL P. GRIFFIN, certify that under my direction and supervision this map was drawn from an actual field survey; that the error of closure of the survey as calculated by coordinates is 1: 10,000+; that the area shown hereon was calculated by coordinates.

Witness my hand and seal this 30TH day of JANUARY 2024.



Michael P. Griffin

BK 2023 FG 381
HARNETT CO. REGISTRY

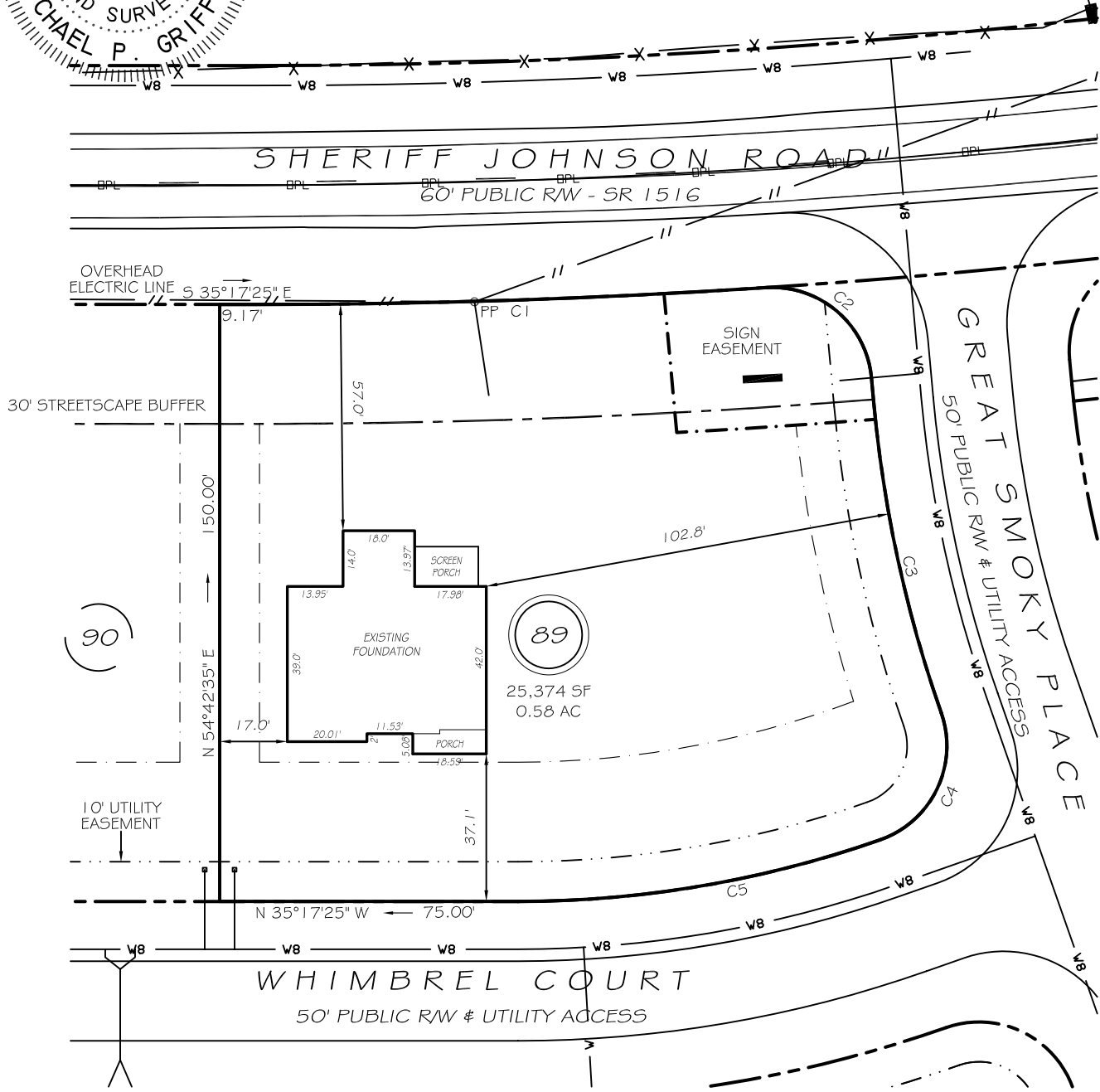

REVISION: PORCH 2/15/24

- C1 R=1940.00' L=128.19' N37°10'59"W 128.16'
- C2 R=25.00' L=38.63' N05°11'42"E 34.90'
- C3 R=325.00' L=79.92' S42°25'17"W 79.72'
- C4 R=25.00' L=39.27' N80°22'37"E 35.36'
- C5 R=275.00' L=92.79' N44°57'24"W 92.35'

ZONING: RA-30
SETBACKS
FRONT 35'
REAR 25'
SIDE 10'
CORNER SIDE 20'

LEGEND

- | | | | |
|-----|---------------------|----|--------------|
| EIP | EXISTING IRON PIPE | PP | POWER POLE |
| IPS | IRON PIPE SET | WM | WATER METER |
| RAW | RIGHT OF WAY | CO | CLEAN OUT |
| N/F | NOW OR FORMERLY | FH | FIRE HYDRANT |
| EIS | EXISTING IRON STAKE | CB | CATCH BASIN |

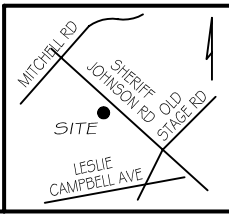

THIS PROPERTY IS NOT LOCATED
IN THE 100 YEAR FLOOD ZONE.

GLS GRIFFIN LAND SURVEYING, INC.
P.O. BOX 148
FUQUAY-VARINA, NC 27526
(919) - 567 - 1963

DRAWN BY KDF	DATE 1/30/24
CHECKED BY MPG	SCALE 1" = 40'

FOUNDATION SURVEY
FOR
DRB HOMES
BLAKE POND SUBDIVISION
LOT 89
28 WHIMBREL COURT
LILLINGTON, N.C.
HARNETT COUNTY NEILL'S CREEK & GROVE TOWNSHIP