

SOUTHEASTERN SOIL & ENVIRONMENTAL ASSOC., INC.

PROPOSED SUBSURFACE WASTE DISPOSAL SYSTEM DETAIL SHEET

SUBDIVISION: BLAKE POND

LOT 89

INITIAL SYSTEM: APPROVED 25% REDUCTION

REPAIR: 1 PANEL BLOCK 1

DISTRIBUTION: D-Box

DISTRIBUTION D-BOX

BENCHMARK: 100.0

LOCATION CONTROL #2

NO. BEDROOMS: 9

LTAR 0.3 GPD/FTL

SEPTIC TANK SIZE: 1000

PUMP TANK SIZE: NA

LINE	FLAG COLOR	ELEVATION	LENGTH
1A	R	98.92	100'
1	G	98.42	100'
2	R	98.17	100'
3	G	97.92	100'
			<u>400'</u>
4	R	97.34	100'
5	G	96.92	100'
6	R	96.42	100'
			<u>300'</u>

IR-TIME SYSTEM

BY: M EAKER

DATE 12/2022

TYPICAL PROFILE

0-10 US (VF, wsc)
10-40+ SW (F, chd)
CR 2 ≥ 36"
IN STAN AT 10-20"

THERE SHALL BE NO GRADING,
CUTTING, LOGGING OR OTHER SOIL
DISTURBANCE IN SEPTIC AREA

HEALTH DEPARTMENT USE ONLY.
DESIGNS DO NOT GURANTEE FUNCTIONALITY

Southeastern Soil & Environmental Associates, Inc.

P.O. Box 9321
Fayetteville, NC 28311
Phone/Fax (910) 822-4540
Email mike@southeasternsoil.com

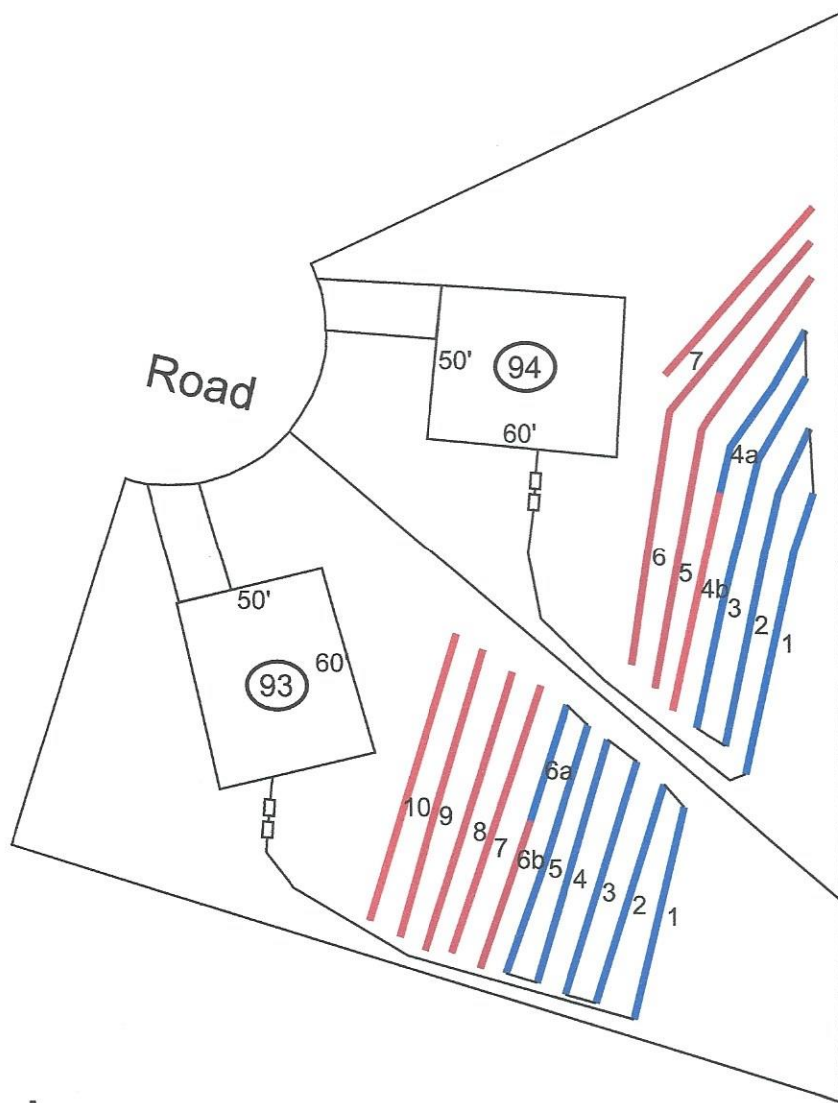

Scale
1:60