

LEGEND

- MATHEMATICAL POINT
- SUBDIVISION CONTROL CORNER

RETREAT DRIVE
50' PUBLIC RIGHT OF WAY & UTILITY
BM 2022 PG 436



LOT 108
BM 2022
PG 442

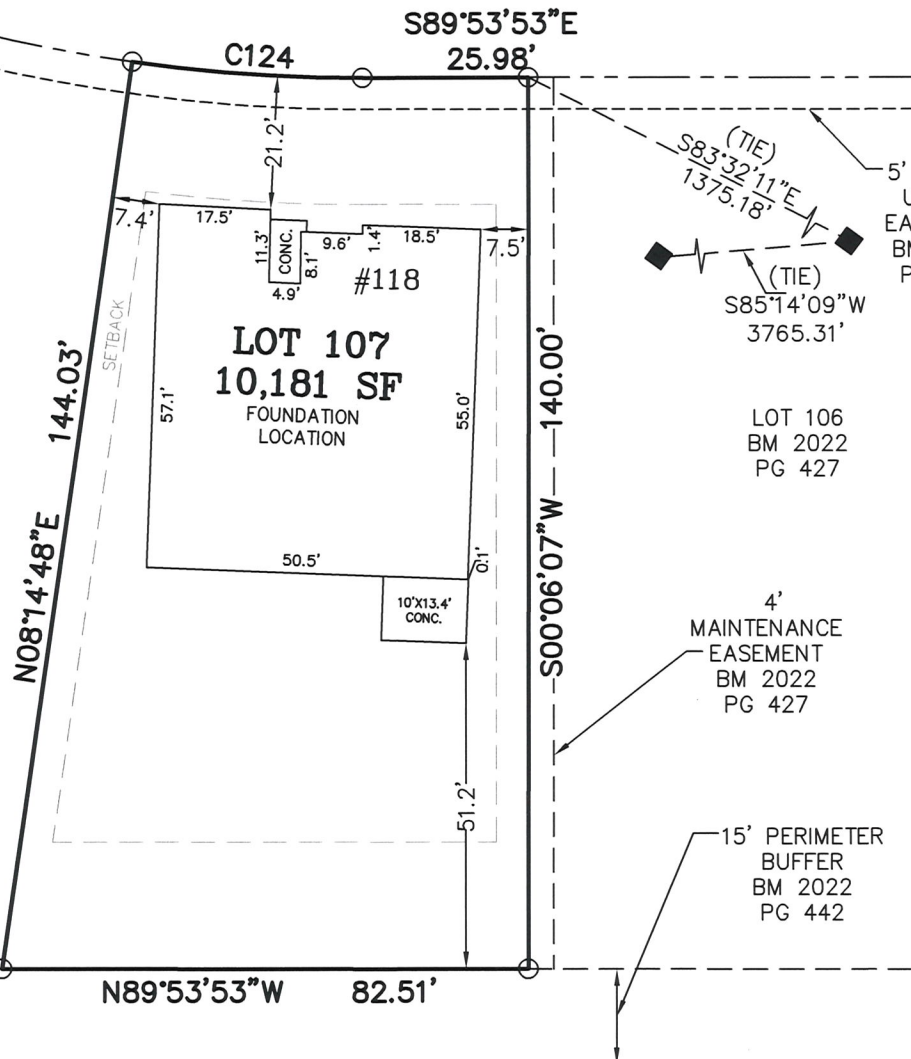

OPEN SPACE 4
BM 2022
PG 442

PABLO MARTINEZ & MARGARITA
LOPEZ MARTINEZ
D.B. 1845, PG. 909
P.I.N. 0655-12-9981.000
P.I.D. 080655 0030 22

MARTIN T IVEY
D.B. 3384, PG. 570
P.I.N. 0655-22-0981.000
P.I.D. 080655 0030 21

NOTES:

- REFERENCE HARNETT CO. BM 2022, PG 434-448 FOR BOUNDARY INFORMATION, NORTH INDEX & TIE LINES TO SUBDIVISION CONTROL CORNERS.
- ZONED: RA-30, RA-40, & CONSERVATION.
- SETBACKS PER BM 2022 PG 434:
43' LOT WIDTH:
FRONT YARD-20', SIDE YARD-4' & 4' OR 0' & 8', REAR YARD-20', CORNER YARD-12'.
>43' LOT WIDTH:
FRONT YARD-20', SIDE YARD-5', REAR YARD-20', CORNER YARD-12'.
- PROPERTY IS NOT LOCATED WITHIN A SPECIAL FLOOD HAZARD AREA AS SCALED FROM THE NFIP FIRM No. 3720065500L (EFFECTIVE DATE: JULY 19, 2022).

CURVE TABLE				
CURVE	LENGTH	RADIUS	CHORD BEARING	CHORD
C124	36.25'	255.00'	S85°49'33"E	36.22'

**FOUNDATION LOCATION
LOT 107**

SERENITY SUBDIVISION, PHASE 1
HECTOR'S CREEK TOWNSHIP, HARNETT COUNTY, NC

SURVEYED FOR
DAVID WEEKLEY HOMES
1901 N. HARRISON AVENUE, SUITE 200
CARY, NC 27513

I HEREBY CERTIFY THAT THIS FOUNDATION IS CORRECT AS SHOWN AND THAT THERE ARE NO ENCROACHMENTS UNLESS OTHERWISE SHOWN. THIS IS NOT A SURVEY. THIS PLAT DOES NOT CONFORM TO GS-47-30 AS AMENDED AND IS NOT FOR RECORDATION. THE DIMENSIONS SHOWN HEREON FROM THE PROPERTY LINES TO THE FOUNDATION ARE NOT INTENDED TO MONUMENT THE PROPERTY LINES OR TO GUIDE IN THE ERECTION OF FENCES OR ANY OTHER IMPROVEMENT. THIS SURVEY WAS PREPARED FOR THE PARTIES AND PURPOSE INDICATED HEREON. ANY EXTENSION OF THE USE BEYOND THE PURPOSE AGREED TO BETWEEN THE CLIENT AND SURVEYOR EXCEEDS THE SCOPE OF ENGAGEMENT.



MSS LAND CONSULTANTS, PC
"Committed to Total Quality Service"
Firm License: C-2070
EST. 1998

6118 St. Giles St Phone (919) 510-4464
(Suite E) Fax (919) 510-9102
Raleigh, NC 27612 Email: gowersw@msslnd.com

Matthew A. Hayes
MATTHEW A. HAYES, PLS L-4516

O:\DWHOMES\DW-22-02.dwg\FND LOC\107.dwg, Layout1, 11/28/2023 1:50:17 PM, smithb, 1:1