

LOT INFORMATION:

PIN: 0539-82-2192.000
 REFERENCE: DB, 4197 PGS. 2287-2289
 TOTAL LOT AREA = 0.70 AC = 30,618 SF
 MAX. IMPERVIOUS = 24 %
 HOUSE = 1,412 SF
 PORCH = 108 SF
 SIDEWALK = 57 SF
 DRIVEWAY = 1,006 SF
 COVERED PATIO = 120 SF
 PROPOSED IMPERVIOUS = 2,703 SF
 PERCENT IMPERVIOUS = 8.83 %

REFERENCE:
 BM 2022, PG 293-297

N/F
 SENTER FAMILY REAL ESTATE, LLC.
 PIN: 0539-93-3494.000
 DB 1876 PG 256

N/F
 MARGIE COX
 AND
 CAROLYN STANLEY
 PIN: 0539-73-9482.000
 DB 3236 PG 267

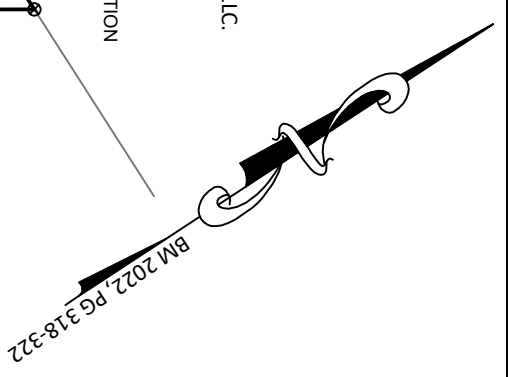

CURVE TABLE			
CURVE	RADIUS	LENGTH	CHORD DIRECTION
C36	50.00'	47.21'	S30°55'38"E
C37	25.00'	21.03'	S27°58'22"E
			CHORD
			45.48'
			20.41'

INSET SCALE: 1" = 20'

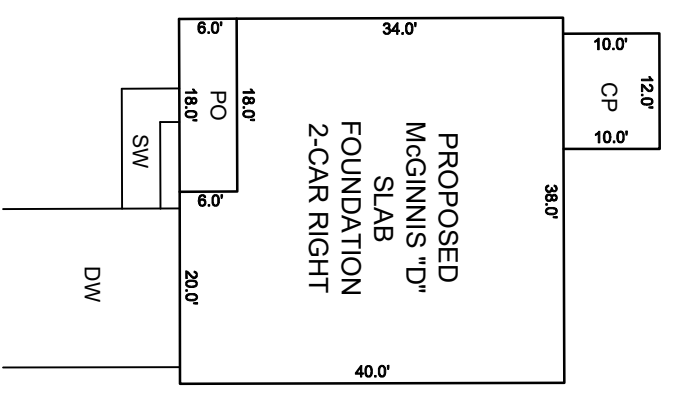

NOTES:

1. THIS SURVEY WAS PREPARED BY BATEMAN CIVIL SURVEY CO., UNDER THE SUPERVISION OF STEVEN P. CARSON, PLS.
2. THIS PLAN HAS BEEN PREPARED FOR LAYOUT AND PERMITTING PURPOSES ONLY.
3. PROPERTY LINES SHOWN WERE TAKEN FROM EXISTING FIELD EVIDENCE, EXISTING DEEDS AND PLATS OF PUBLIC RECORD, AND INFORMATION SUPPLIED TO THE SURVEYOR BY THE CLIENT.
4. ALL DISTANCES ARE HORIZONTAL GROUND DISTANCES AND ALL BEARINGS ARE NORTH CAROLINA STATE PLANE COORDINATE SYSTEM UNLESS OTHERWISE SHOWN.
5. THIS MAP IS NOT FOR RECORDATION AND SHOULD BE REVIEWED BY A LOCAL GOVERNMENT AGENCY FOR COMPLIANCE WITH ANY APPLICABLE LAND DEVELOPMENT REGULATIONS.
6. THE BASIS OF NORTH AND ALL EASEMENTS, RIGHTS-OF-WAYS, BUFFERS, SETBACKS AND ADJOINERS, ETC. REFERENCED IN TITLE BLOCK.
7. NO INVESTIGATION INTO THE EXISTENCE OF JURISDICTIONAL WETLANDS OR RIPARIAN BUFFERS PERFORMED BY THIS FIRM.
8. SURVEYOR HAS MADE NO INVESTIGATION OR INDEPENDENT SEARCH FOR EASEMENTS OF RECORD, ENCUMBRANCES, RESTRICTIVE COVENANTS, OWNERSHIP TITLE EVIDENCE OR ANY OTHER FACTS THAT AN ACCURATE AND CURRENT TITLE SEARCH MAY DISCLOSE.
9. THIS PROPERTY LIES WITHIN FLOOD ZONE "X" ACCORDING TO MAP #37200528001 OF THE FLOOD INSURANCE RATE, DATED 10/03/06.
10. ZONING IS RA-30, CONSERVATION.
11. PROPERTY OWNER: SMITH DOUGLAS HOMES
 2520 RELIANCE AVENUE
 APEX, NC 27539

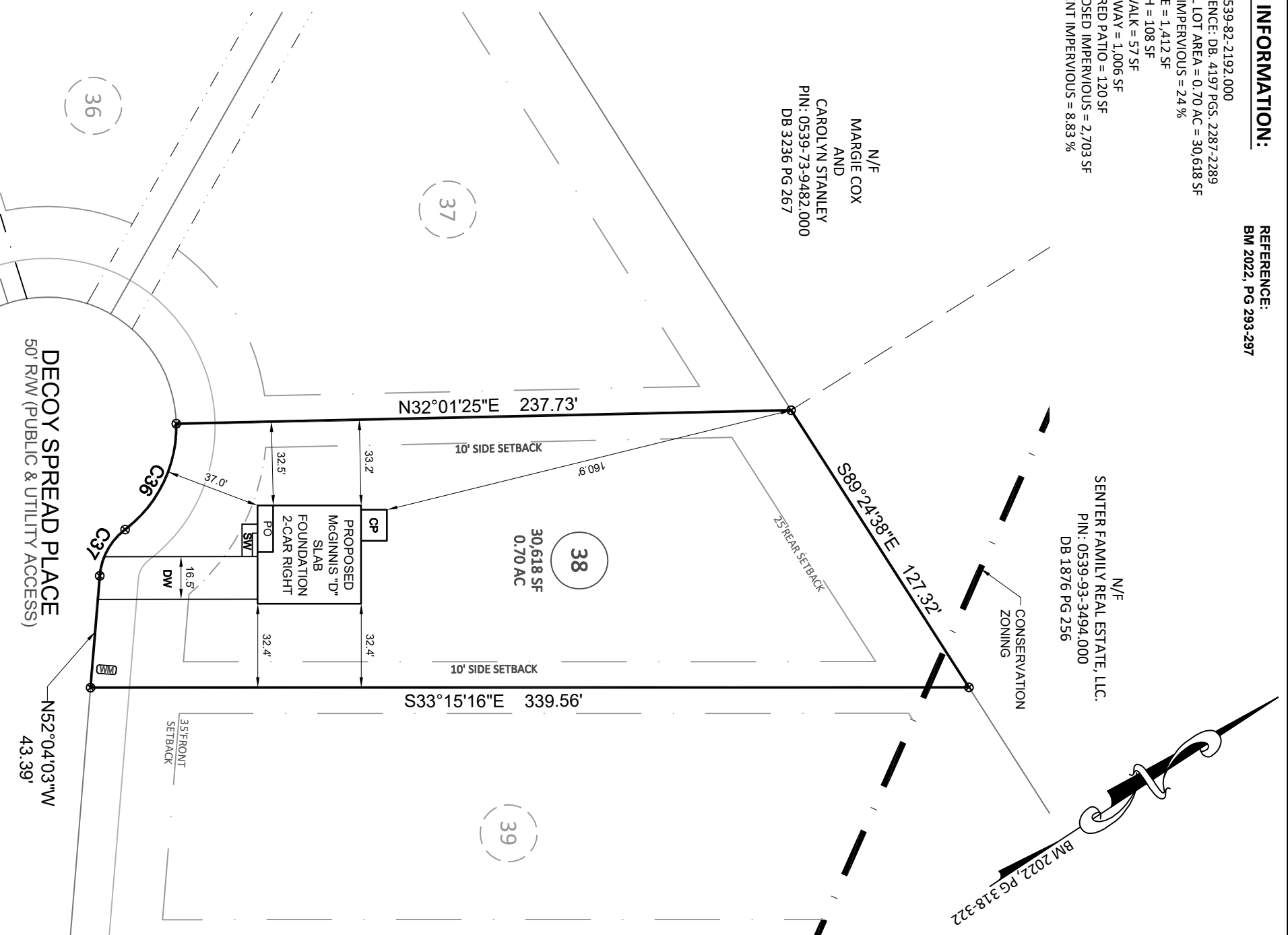
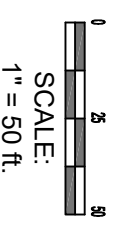

Bateman Civil Survey Company

Engineers • Surveyors • Planners
 2524 Reliance Avenue, Apex, NC 27539 Ph: 919.577.1080 Fax: 919.577.1081
 www.batemancivilsurvey.com info@batemancivilsurvey.com
 NCBELS Firm No. C-2378

VICINITY MAP
 (Not to Scale)

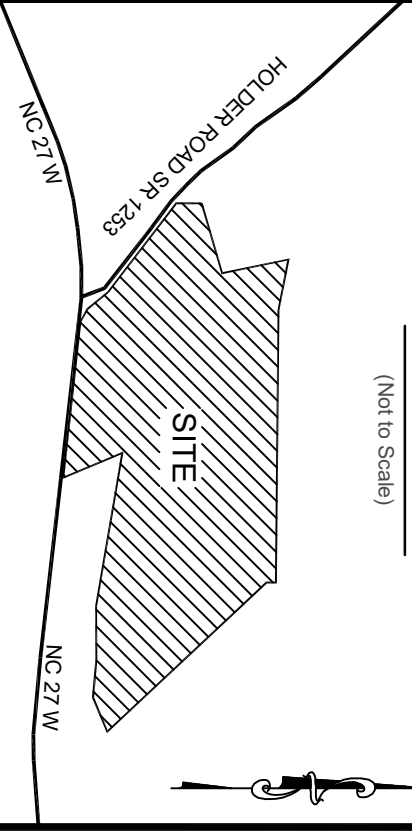

LEGEND

- PO = PORCH
- P = PATIO
- SP = COVERED PORCH OR PATIO
- CP = COVERED PORCH OR PATIO
- WD = WOOD DECK
- SW = SIDEWALK
- DW = CONC DRIVEWAY
- ⊗ = COMPUTED POINT (CPF)
- ⊙ = IRON PIPE FOUND (IPF)
- = IRON PIPE SET (IPS)
- = PK NAIL
- Ⓜ = WATER METER
- CO = CLEANOUT
- AC = AIR CONDITIONER
- Ⓜ = ELECTRIC BOX
- Ⓜ = CABLE BOX
- Ⓜ = TELEPHONE PEDESTAL
- LP = LIGHT POLE
- CI = CURB INLET
- YI = YARD INLET
- FH = FIRE HYDRANT
- WV = WATER VALVE
- PP = POWER POLE

BUILDING SETBACKS:

FRONT = 35 ft
 REAR = 25 ft
 SIDE = 10 ft
 CORNER = 20 ft

This map is of an existing parcel of land and is only intended for the parties and purposes shown. This map not for recordation. No title report provided.

BUILDER TO VERIFY HOUSE LOCATION,
 DIMENSIONS AND REVIEW TOTAL
 IMPERVIOUS NOTED ON THIS PLOT PLAN

PRELIMINARY PLOT PLAN

FOR



DUNCANS CROSSING - LOT 38

170 DECOY SPREAD PLACE, LILLINGTON, NC
 UPPER LITTLE RIVER TOWNSHIP, HARNETT COUNTY

DATE: 8/23/23 DRAWN BY: JJM CHECKED BY: SPC

REFERENCE: BM 2022, PG 318-322 PROJECT # 220482 SCALE: 1" = 50'

PRELIMINARY