

**LOT INFORMATION:**

PIN: 9680-69-2979.000  
 REFERENCE: DB, 4093 PG. 784  
 TOTAL LOT AREA = 0.459 AC = 20,000 SF  
 FOUNDATION = 2,238 SF  
 EXISTING IMPERVIOUS = 2,238 SF  
 PERCENT IMPERVIOUS = 11.19%

BK 2023 PG 335



**BUILDING SETBACKS**  
 FRONT - 35'  
 REAR - 25'  
 SIDE - 10'  
 CORNER SIDE - 20'

N/F  
 HARRINGTON PROPERTIES OF NC, LLC  
 DB, 4093, PG. 784  
 TRACT 2  
 PIN: 0681-50-4492  
 FUTURE PHASE

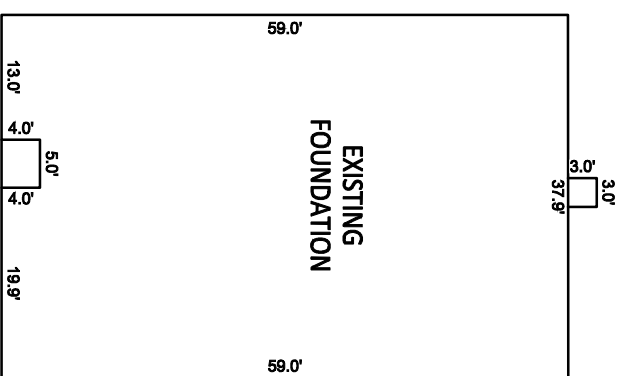

INSET SCALE: 1"=20'

**NOTES:**

1. THIS SURVEY WAS PREPARED BY BATEMAN CIVIL SURVEY CO., UNDER THE SUPERVISION OF STEVEN P. CARSON, PLS.
2. THIS PLAN HAS BEEN PREPARED FOR LAYOUT AND PERMITTING PURPOSES ONLY.
3. PROPERTY LINES SHOWN WERE TAKEN FROM EXISTING FIELD EVIDENCE, EXISTING DEEDS AND PLATS OF PUBLIC RECORD, AND INFORMATION SUPPLIED TO THE SURVEYOR BY THE CLIENT.
4. ALL DISTANCES ARE HORIZONTAL, GROUND DISTANCES AND ALL BEARINGS ARE NORTH CAROLINA STATE PLANE COORDINATE SYSTEM UNLESS OTHERWISE SHOWN.
5. THIS MAP IS NOT FOR RECORDATION AND SHOULD BE REVIEWED BY A LOCAL GOVERNMENT AGENCY FOR COMPLIANCE WITH ANY APPLICABLE LAND DEVELOPMENT REGULATIONS.
6. THE BASIS OF NORTH AND ALL EASEMENTS, RIGHTS-OF-WAYS, BUFFERS, SETBACKS AND ADJOINERS, ETC, REFERENCED IN TITLE BLOCK.
7. NO INVESTIGATION INTO THE EXISTENCE OF JURISDICTIONAL WETLANDS OR RIPARIAN BUFFERS PERFORMED BY THIS FIRM.
8. SURVEYOR HAS MADE NO INVESTIGATION OR INDEPENDENT SEARCH FOR EASEMENTS OF RECORD, ENCUMBRANCES, RESTRICTIVE COVENANTS, OWNERSHIP TITLE EVIDENCE OR ANY OTHER FACTS THAT AN ACCURATE AND CURRENT TITLE SEARCH MAY DISCLOSE.
9. THE PROPERTY IS LOCATED IN FEMA FLOOD ZONE "X" MAP # 371098800U DATED 10/3/2006.
10. ZONING IS RA-20.
11. PROPERTY OWNER: SMITH DOUGLAS HOMES  
2520 RELIANCE AVENUE  
APEX, NC 27539

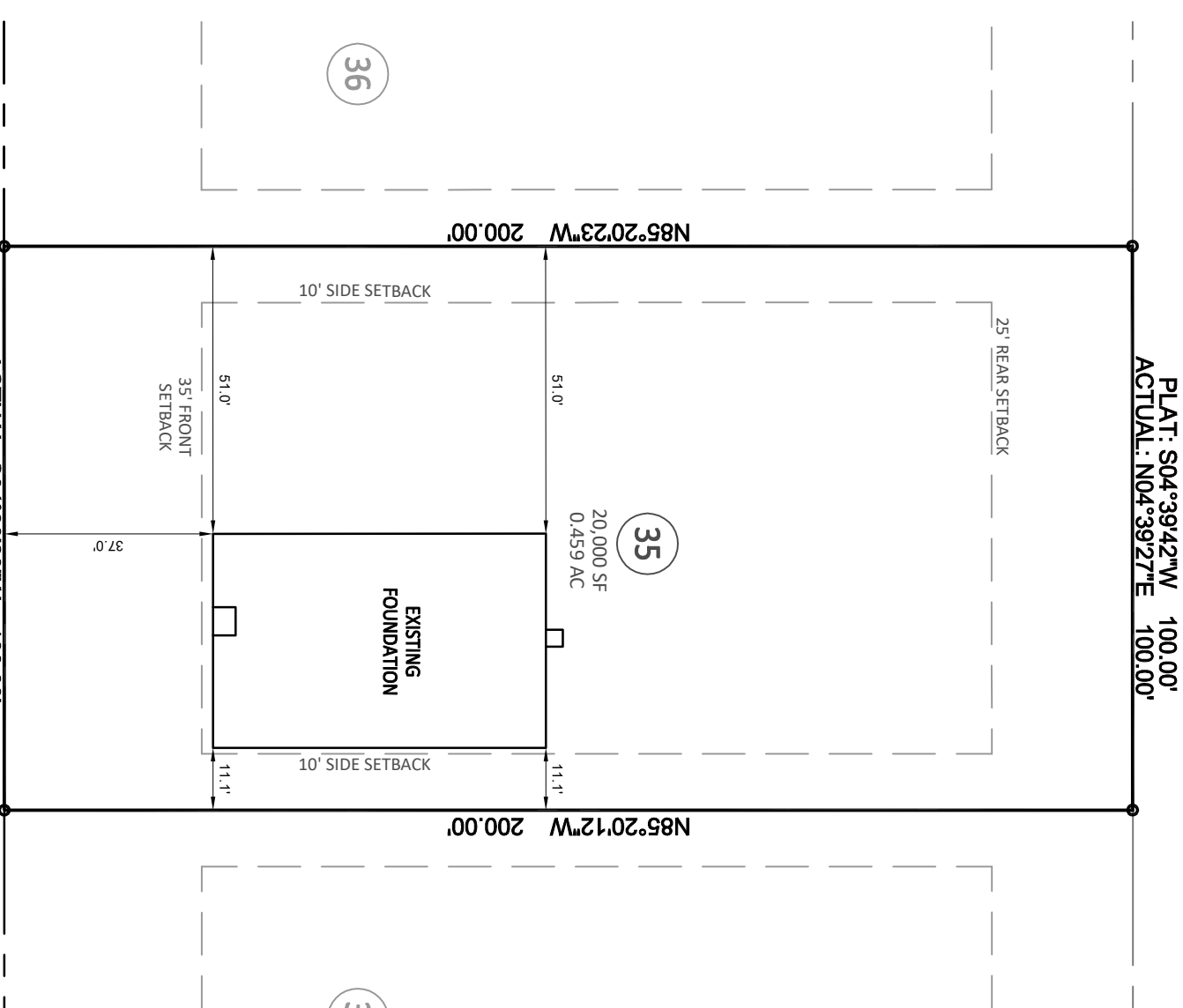

ACTUAL: S04°39'29\"/>

LIAM DRIVE  
 PUBLIC 60' R/W

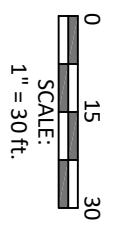

**Bateman Civil Survey Company**  
 Engineers • Surveyors • Planners  
 2524 Reliance Avenue, Apex, NC 27539 Pki: 919.577.1080 Fax: 919.577.1081  
 www.batemancivilsurvey.com info@batemancivilsurvey.com  
 NCBELS Firm No. C-2378

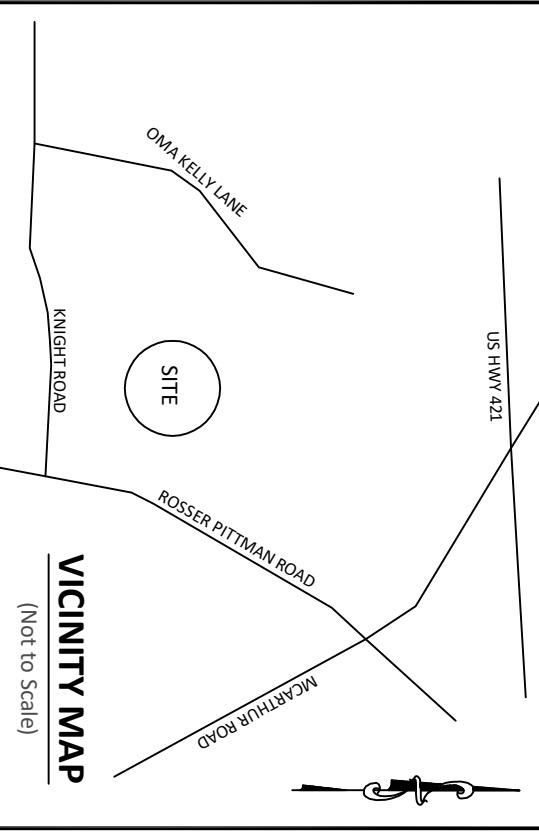

**LEGEND**

- PO = PORCH
- SP = SCREENED PORCH/PATIO
- CP = COVERED PORCH/PATIO
- WD = WOOD DECK
- SW = SIDEWALK
- DW = CONC DRIVEWAY
- P = CONC PATIO
- ⊗ = COMPUTED POINT
- X = MAG NAIL FOUND (IPF)
- ⊙ = IRON PIPE SET (IPS)
- = DRILL HOLE FOUND
- Ⓜ = WATER METER
- CO = CLEAN OUT
- AC = AIR CONDITIONER
- ⊙ = SEWER MANHOLE
- Ⓛ = CABLE BOX
- Ⓛ = TELEPHONE PEDESTAL
- CB = CATCH BASIN
- IC = IRRIGATION CONTROLLER
- ⊙ = LIGHT POLE
- Ⓛ = UTILITY POLE
- Ⓛ = FIRE HYDRANT
- DI = DRAIN INLET
- WV = WATER VALVE
- Ⓛ = STREET SIGN
- YI = YARD INLET
- G = GAS METER
- E = ELECTRIC METER

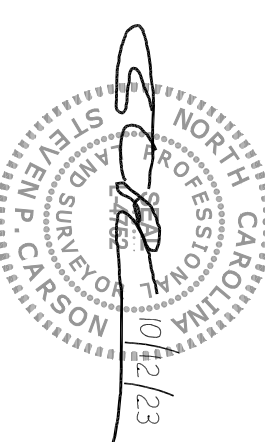

This map is of an existing parcel of land and is only intended for the parties and purposes shown. This map not for recordation. No title report provided.

**FOUNDATION SURVEY**  
 FOR  
**SMITH DOUGLAS HOMES**

**HARRINGTON PLACE - LOT 35**  
 41 LIAM DRIVE, BROADWAY, NC  
 UPPER LITTLE RIVER TOWNSHIP, HARNETT COUNTY

DATE: 10/12/23 DRAWN BY: AHB CHECKED BY: SPC  
 REFERENCE: BK 2023 PG 335