

KITCHEN CABINET ELEVATIONS
SCALE: 3/8" = 10"

**CABINET DESIGNER TO CONFIRM ALL CABINET SIZES
OWNER TO DETERMINE FINISH OF CABINETS
AND STYLE OF PULLS**

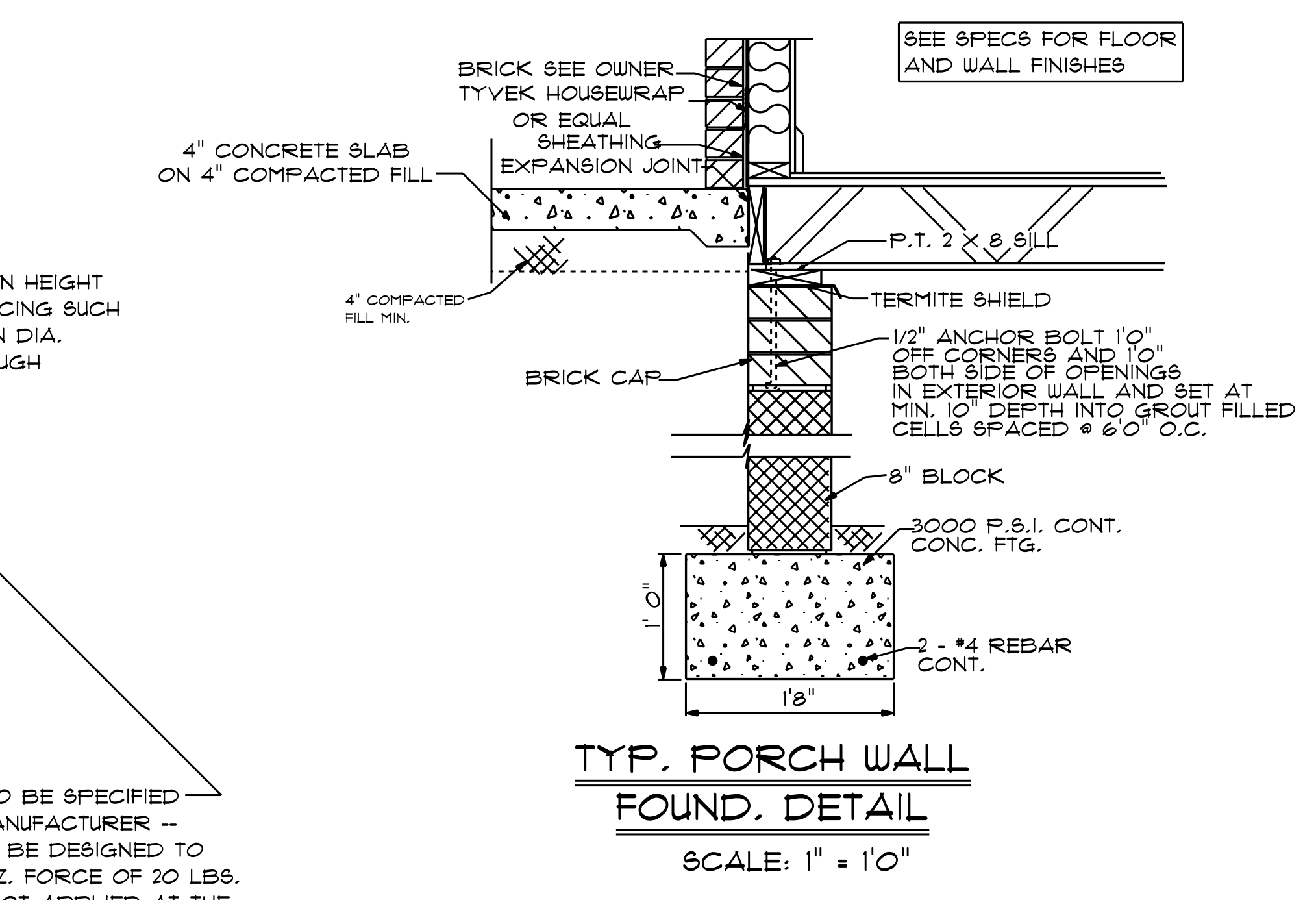
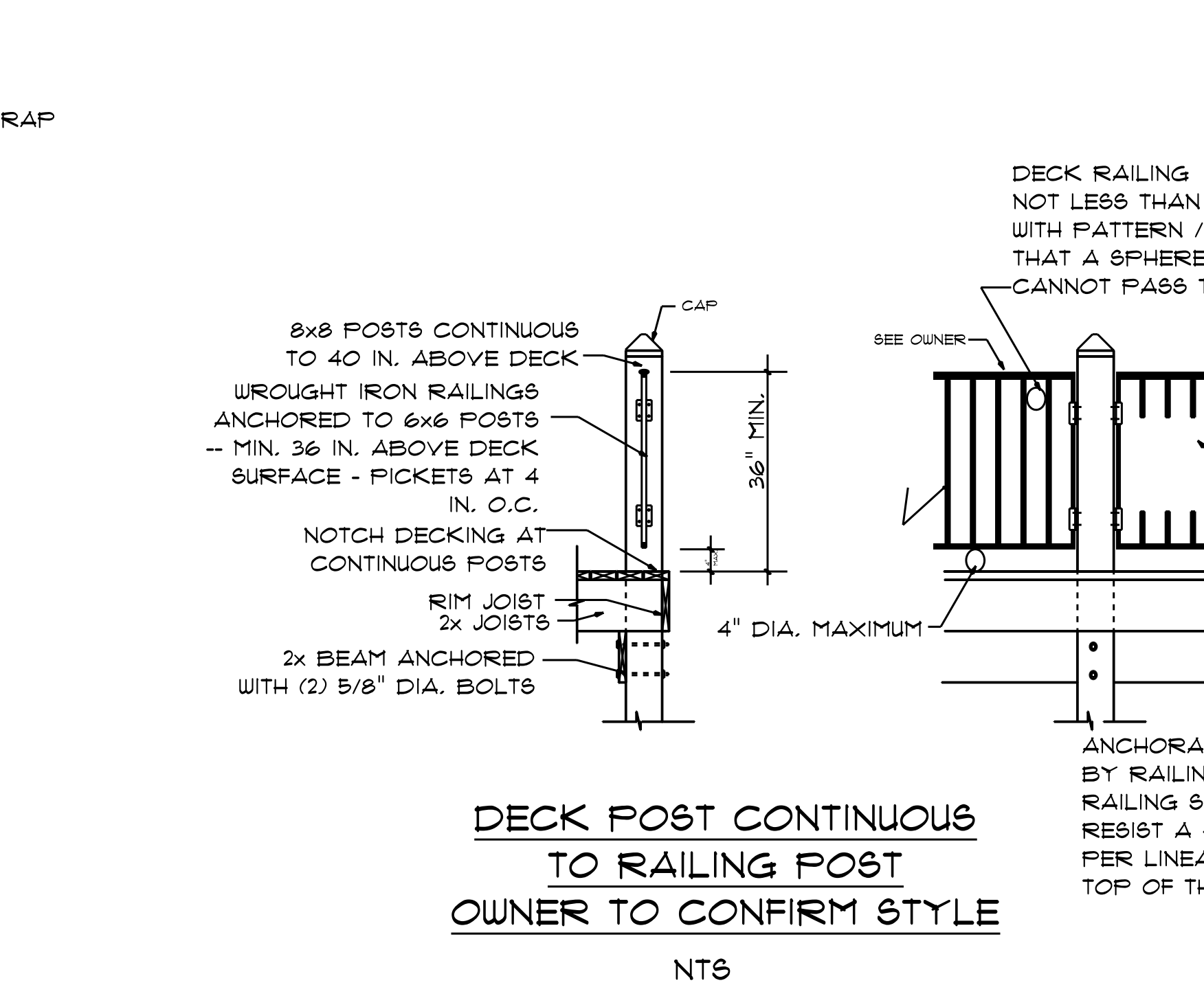

10'0" FINISHED CEILING HEIGHT ON FIRST FLOOR
8'0" WINDOW HEADER HEIGHT ON FIRST FLOOR
14" WINDOW HEADER HEIGHT WHERE TRANSOMS APPLY
8'0" FINISHED CEILING HEIGHT ON SECOND FLOOR
6'8" WINDOW HEADER HEIGHT ON SECOND FLOOR
ALL WALLS TO BE 2X6
ALL DOORS TO BE 8'0" IN HEIGHT
ALL C.O. OPENINGS TO BE 8'0" IN HEIGHT
PROVIDE LINTEL ABOVE ALL OPENINGS WHERE BRICK APPLY

DESIGNED BY:
CHARLES SMITH ASSOCIATES
(910) 484-9924
DRAWN BY: CGP
9-25-18

RESIDENCE OF
FRED & BONNIE PALMQUIST
P - 8411

Charles Smith Associates
© copyright 2023

BUILDING CONTRACTOR TO MEET LOCAL
WIND LOADS PER CODE AS IT PERTAINS
TO CONSTRUCTION OF HOUSE
100, 110, 120, 130, 140, 150 MPH

6167 S/F ON FIRST FLOOR
1084 S/F ON SECOND FLOOR
1160 S/F IN BASEMENT
8411 S/F TOTAL HEATED AREA
1354 S/F IN THREE CAR GARAGE
134 S/F ON SIDE COVERED PORCH
68 S/F ON FRONT PORCH
188 S/F ON REAR PORCH
148 S/F IN COURT YARD

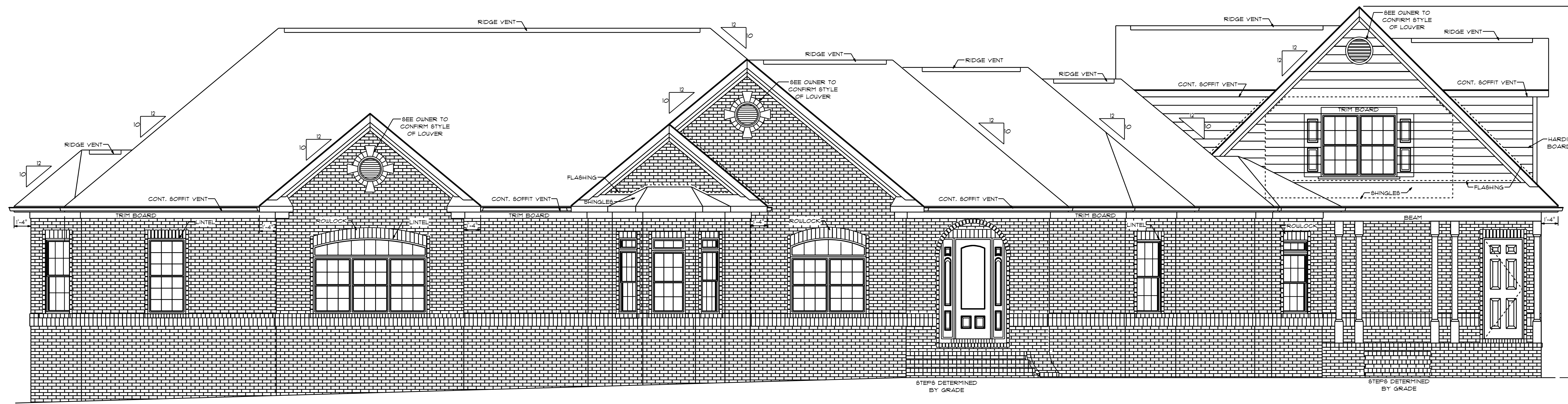

FRONT ELEVATION
SCALE: 1/4" = 1'0"

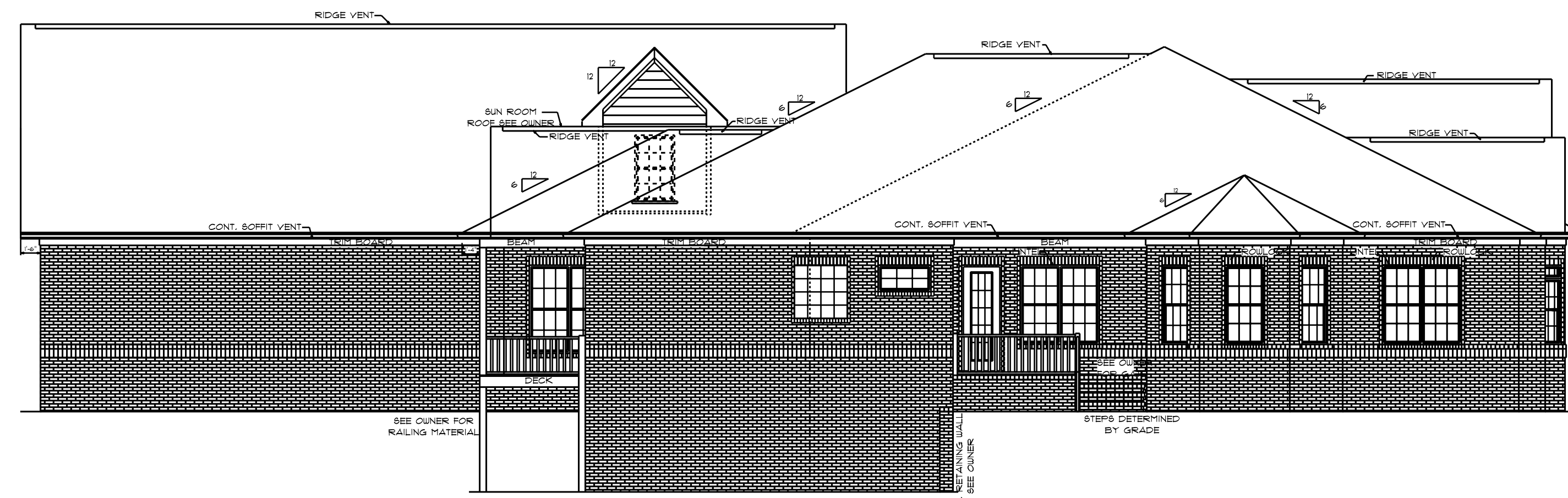

LEFT ELEVATION
SCALE: 1/8" = 1'0"

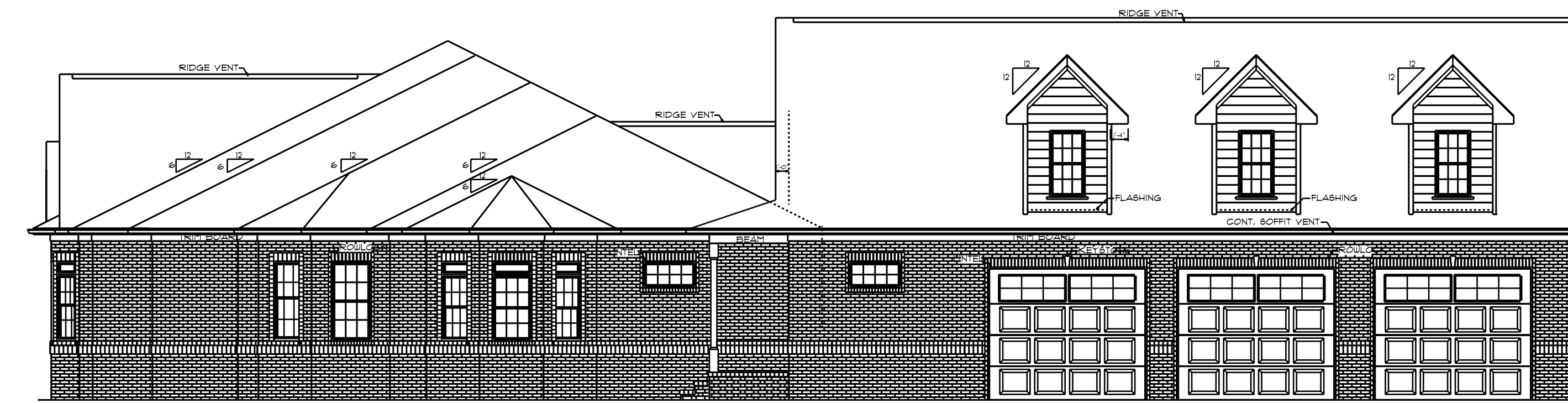

RIGHT ELEVATION
SCALE: 1/8" = 1'0"

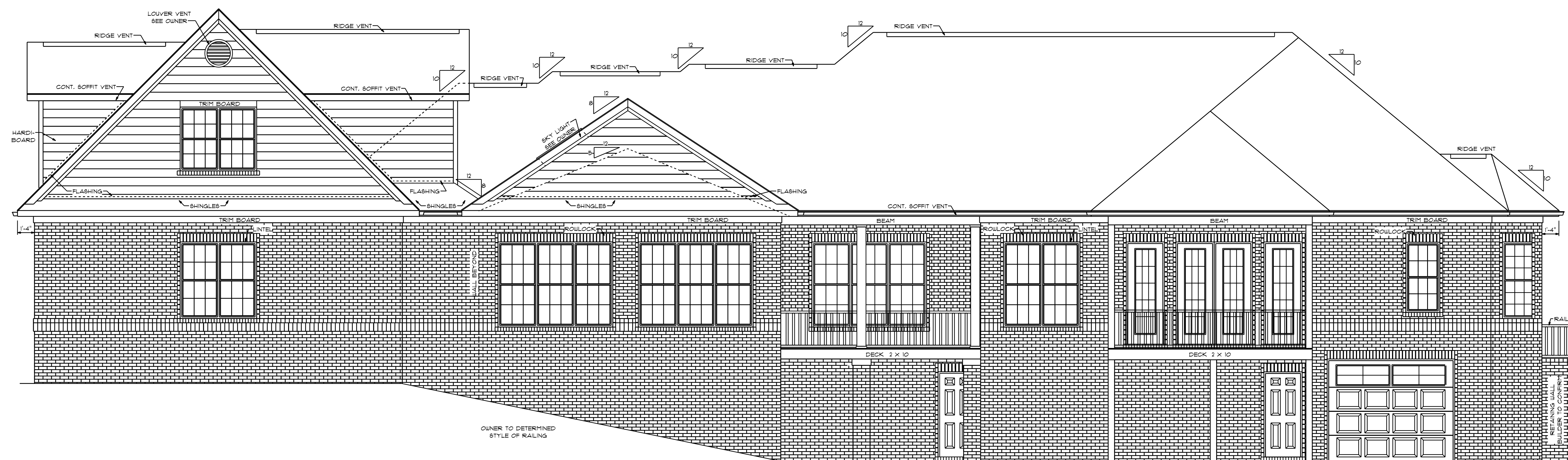

REAR ELEVATION
SCALE: 1/4" = 1'0"

10'0" FINISHED CEILING HEIGHT ON FIRST FLOOR
8'0" WINDOW HEADER HEIGHT ON FIRST FLOOR
14" WINDOW HEADER HEIGHT WHERE TRANSOMS APPLY
8'0" FINISHED CEILING HEIGHT ON SECOND FLOOR
8'8" WINDOW HEADER HEIGHT ON SECOND FLOOR
ALL WALLS TO BE 2X6
ALL DOORS TO BE 8'0" IN HEIGHT
ALL C.O. OPENINGS TO BE 8'0" IN HEIGHT
PROVIDE LINTEL ABOVE ALL OPENINGS WHERE BRICK APPLY

DESIGNED BY:
CHARLES SMITH ASSOCIATES
(910) 484 - 9924
DRAWN BY: CGP
9-25-18

RESIDENCE OF
FRED & BONNIE PALMQUIST
P - 8411

Charles Smith Associates
© copyright 2023

BUILDING CONTRACTORS TO MEET LOCAL
WIND LOADS PER CODE AS IT PERTAINS
TO CONSTRUCTION OF HOUSE
100, 110, 120, 130, 140, 150 MPH

6167 S/F ON FIRST FLOOR
1084 S/F ON SECOND FLOOR
1160 S/F IN BASEMENT
8411 S/F TOTAL HEATED AREA
1354 S/F IN THREE CAR GARAGE
134 S/F ON SIDE COVERED PORCH
68 S/F ON FRONT PORCH
188 S/F ON REAR PORCH
148 S/F IN COURT YARD

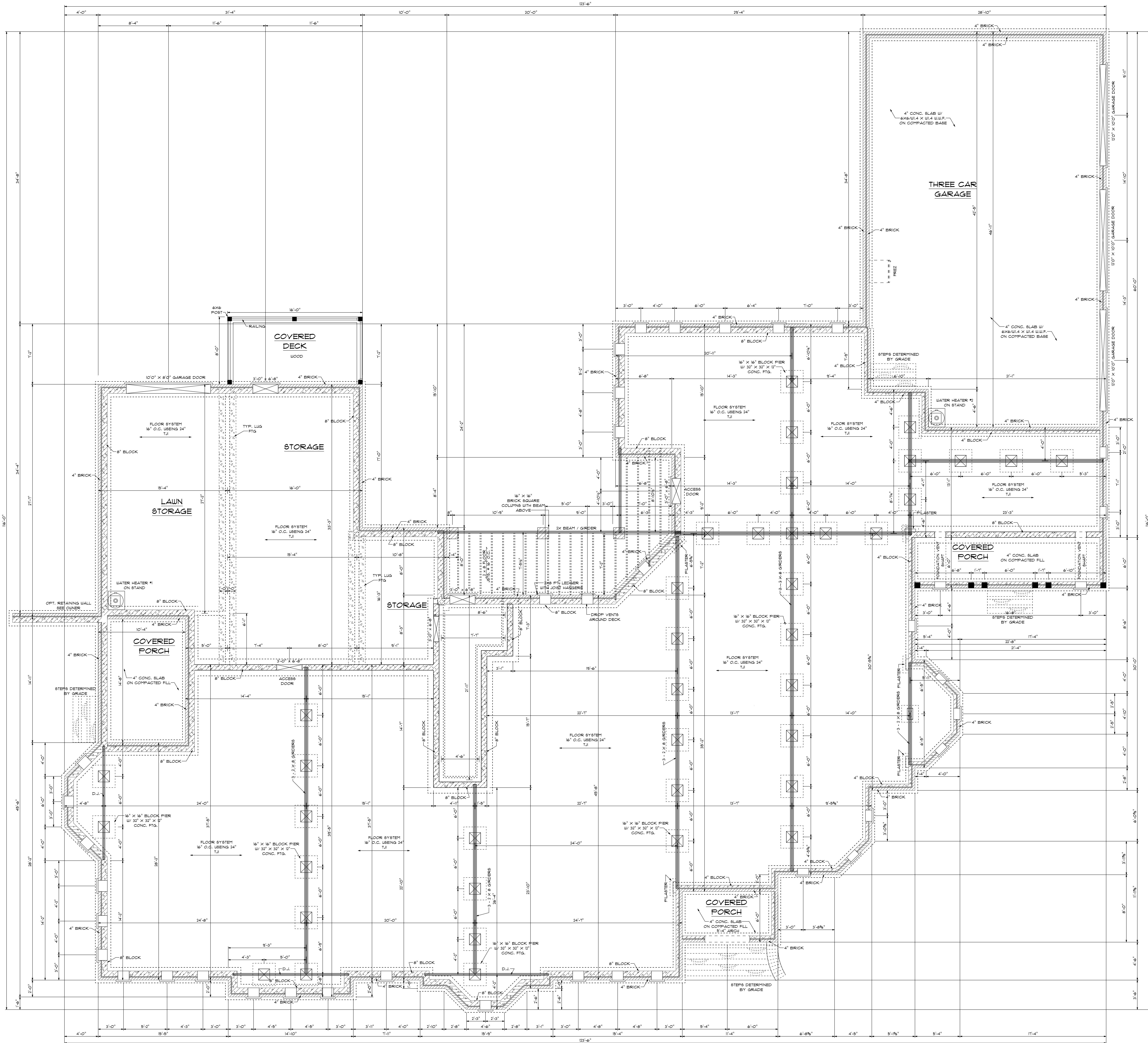

FOUNDATION VENTILATION - 616T S.F. / 150 = 41.61 S.F. REQUIRED FOUNDATION PLAN
SCALE: 1/4" = 1'-0"

WATERPROOFING SHALL BE APPLIED FROM THE BOTTOM OF THE WALL TO NOT LESS THAN 2" ABOVE THE MAXIMUM ELEVATION OF THE GROUND-WATER TABLE.

1160 S/F IN FOUNDATION DOESN'T INCLUDE STAIRS
121 S/F HEATED ON STAIR WAY ONLY

616T S/F ON FIRST FLOOR
1084 S/F ON SECOND FLOOR
1160 S/F IN BASEMENT
8411 S/F TOTAL HEATED AREA
1354 S/F IN THREE CAR GARAGE
134 S/F ON SIDE COVERED PORCH
68 S/F ON FRONT PORCH
188 S/F ON REAR PORCH
148 S/F IN COURT YARD

10'-0" FINISHED CEILING HEIGHT ON FIRST FLOOR
8'-0" WINDOW HEADER HEIGHT ON FIRST FLOOR
14" WINDOW HEADER HEIGHT WHERE TRANSOMS APPLY
8'-0" FINISHED CEILING HEIGHT ON SECOND FLOOR
6'-8" WINDOW HEADER HEIGHT ON SECOND FLOOR
ALL WALLS TO BE 2X6
ALL DOORS TO BE 8'-0" IN HEIGHT
ALL C.O. OPENINGS TO BE 8'-0" IN HEIGHT
PROVIDE LINTEL ABOVE ALL OPENINGS WHERE BRICK APPLY

DESIGNED BY:
CHARLES SMITH ASSOCIATES
(910) 484 - 8924
DRAWN BY: C&P
9-25-18

RESIDENCE OF
FRED & BONNIE PALMQUIST
P - 8411

Charles Smith Associates
© copyright 2023

BUILDING CONTRACTOR TO MEET LOCAL WIND LOADS PER CODE AS IT PERTAINS TO CONSTRUCTION OF HOUSE
100, 110, 120, 130, 140, 150 MPH

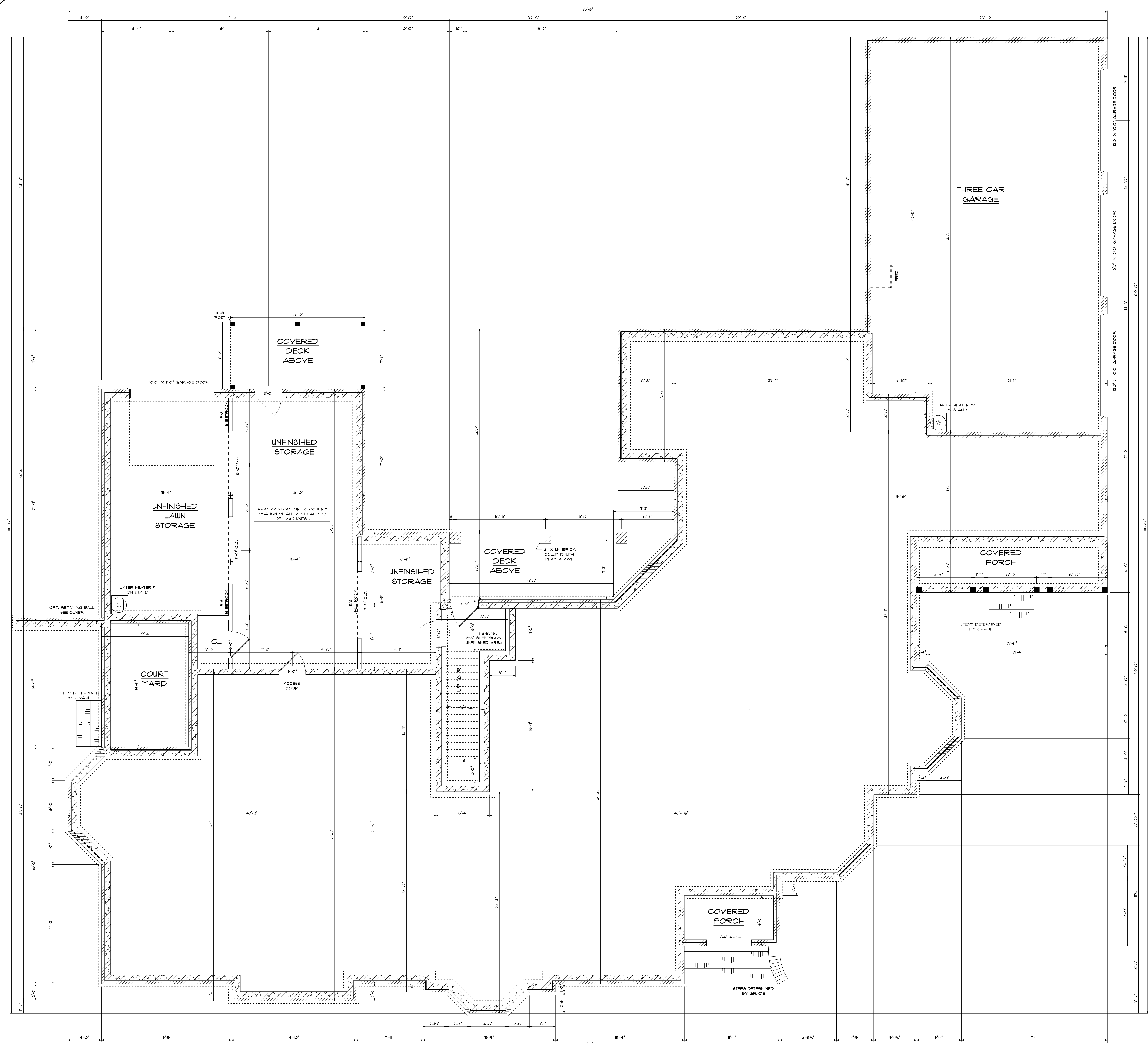

10'0" FINISHED CEILING HEIGHT ON FIRST FLOOR
 8'0" WINDOW HEADER HEIGHT ON FIRST FLOOR
 14" WINDOW HEADER HEIGHT WHERE TRANSOMS APPLY
 8'0" FINISHED CEILING HEIGHT ON SECOND FLOOR
 6'8" WINDOW HEADER HEIGHT ON SECOND FLOOR
 ALL WALLS TO BE 2X6
 ALL DOORS TO BE 8'0" IN HEIGHT
 ALL C.O. OPENINGS TO BE 8'0" IN HEIGHT
 PROVIDE LINTEL ABOVE ALL OPENINGS WHERE BRICK APPLY

DESIGNED BY:
 CHARLES SMITH ASSOCIATES
 (910) 484 - 9924
 DRAWN BY: CGP
 9-25-18

RESIDENCE OF
 FRED & BONNIE PALMQUIST
 P - 8411

UNFINISHED BASEMENT
 SCALE: 1/4" = 1'0"

WATERPROOFING SHALL BE APPLIED FROM THE BOTTOM OF THE WALL TO NOT LESS THAN 12" ABOVE THE MAXIMUM ELEVATION OF THE GROUND-WATER TABLE.

1160 S/F IN FOUNDATION
 DOESN'T INCLUDE STAIRS
 121 S/F HEATED ON STAIR WAY

Charles Smith Associates
 © copyright 2023

BUILDING CONTRACTOR TO MEET LOCAL WIND LOADS PER CODE AS IT PERTAINS TO CONSTRUCTION OF HOUSE
 100, 110, 120, 130, 140, 150 MPH

6167 S/F ON FIRST FLOOR
 1084 S/F ON SECOND FLOOR
 1160 S/F IN BASEMENT
 8411 S/F TOTAL HEATED AREA
 1354 S/F IN THREE CAR GARAGE
 134 S/F ON SIDE COVERED PORCH
 68 S/F ON FRONT PORCH
 188 S/F ON REAR PORCH
 148 S/F IN COURT YARD

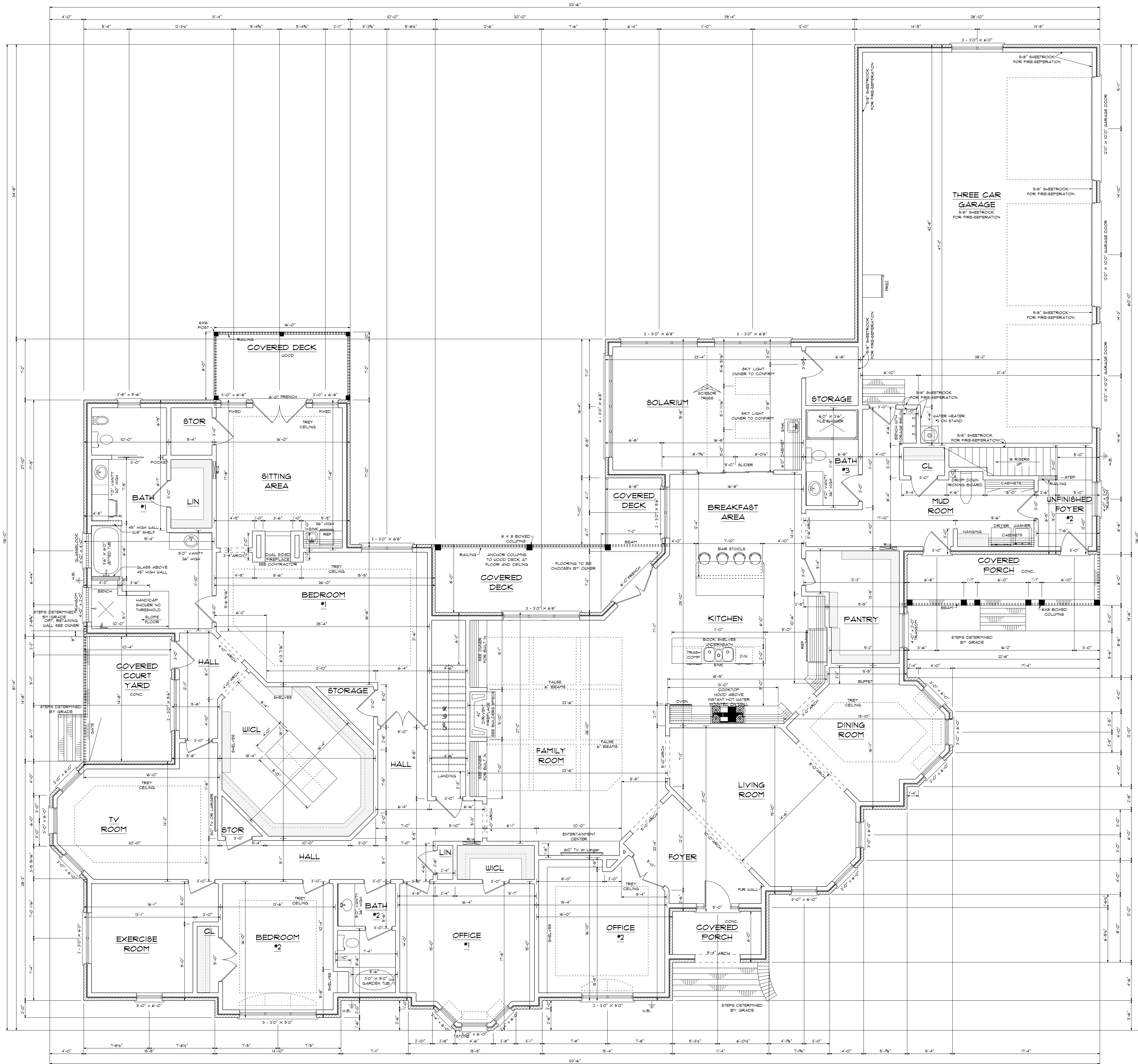

FIRST FLOOR
SCALE: 1/4" = 10"

10'0" FINISHED CEILING HEIGHT ON FIRST FLOOR
8'0" WINDOW HEADER HEIGHT ON FIRST FLOOR
14" WINDOW HEADER HEIGHT WHERE TRANSOMS APPLY
8'0" FINISHED CEILING HEIGHT ON SECOND FLOOR
6'8" WINDOW HEADER HEIGHT ON SECOND FLOOR
ALL WALLS TO BE 2X6
ALL DOORS TO BE 8'0" IN HEIGHT
ALL C.O. OPENINGS TO BE 8'0" IN HEIGHT
PROVIDE LINTEL ABOVE ALL OPENINGS WHERE BRICK APPLY

DESIGNED BY:
CHARLES SMITH ASSOCIATES
(910) 484 - 9924
DRAWN BY: C&P
9-25-18

RESIDENCE OF
FRED & BONNIE PALMQUIST
P - 8411

Charles Smith Associates
© copyright 2023

BUILDING CONTRACTOR TO MEET LOCAL
WIND LOADS PER CODE AS IT PERTAINS
TO CONSTRUCTION OF HOUSE
100, 105, 120, 130, 140, 150 MPH

6167 S/F ON FIRST FLOOR
1084 S/F ON SECOND FLOOR
1160 S/F IN BASEMENT
8411 S/F TOTAL HEATED AREA
1354 S/F IN THREE CAR GARAGE
134 S/F ON SIDE COVERED PORCH
68 S/F ON FRONT PORCH
188 S/F ON REAR PORCH
148 S/F IN COURT YARD

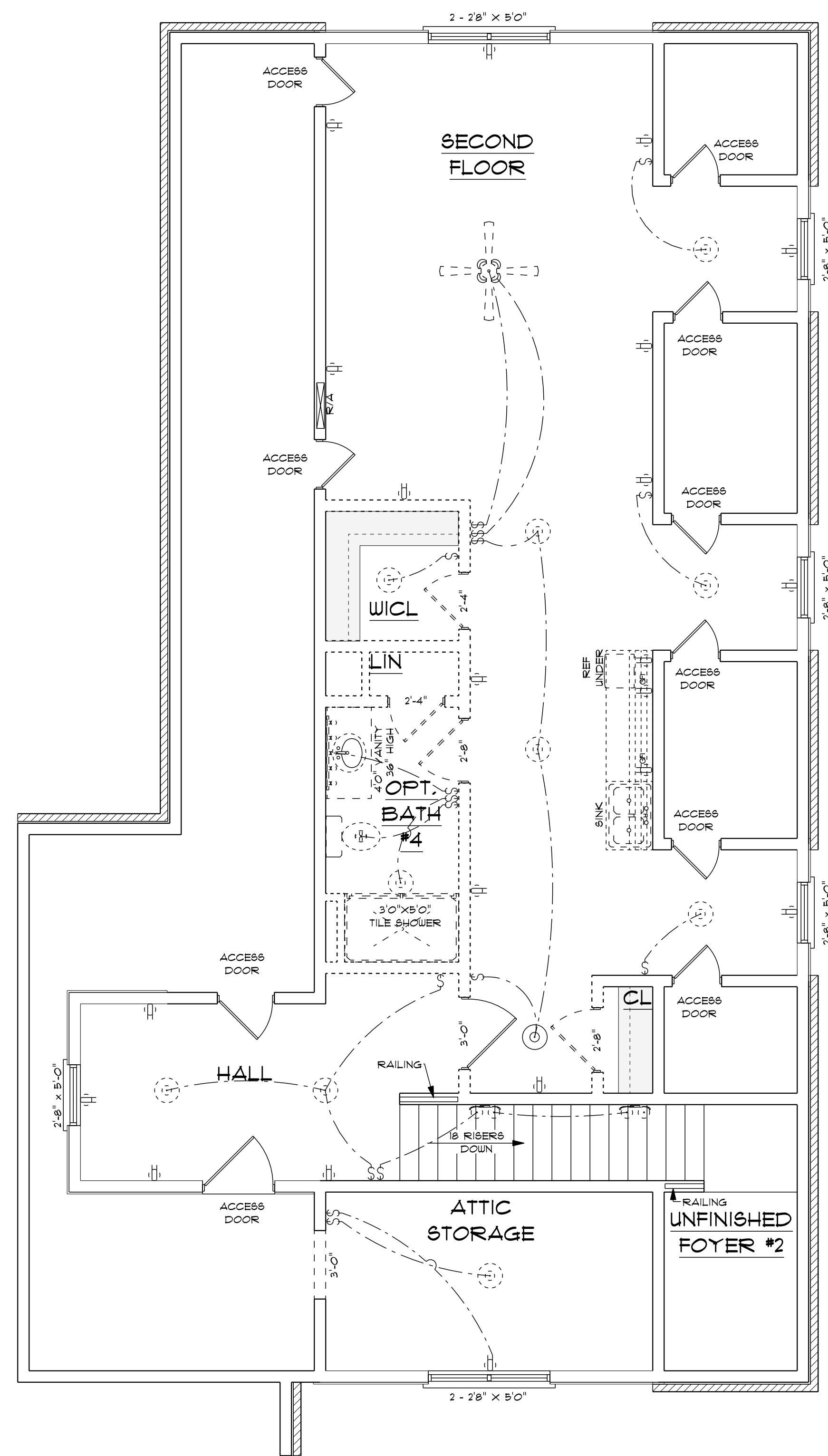

**ELECTRICAL PLAN
UNFINISHED SECOND FLOOR**

SCALE: 1/4" = 1'0"
ELECTRICAL CONTRACTOR TO CONFIRM
LOCATION OF ALL OUTLETS AND CONFIRM
WITH OWNER ALL LIGHTING FIXTURES.

| ELECTRICAL | QUANTITY | SYMBOL |
|--------------------------|----------|--------|
| wiring ten spoons 01 | 1 | |
| ceiling dish round | 11 | |
| fan | 1 | |
| outlet | 18 | |
| outlet gfi | 2 | |
| switch | 16 | |
| vanity bar light 01 | 1 | |
| wall mounted 02 2 lights | 2 | |

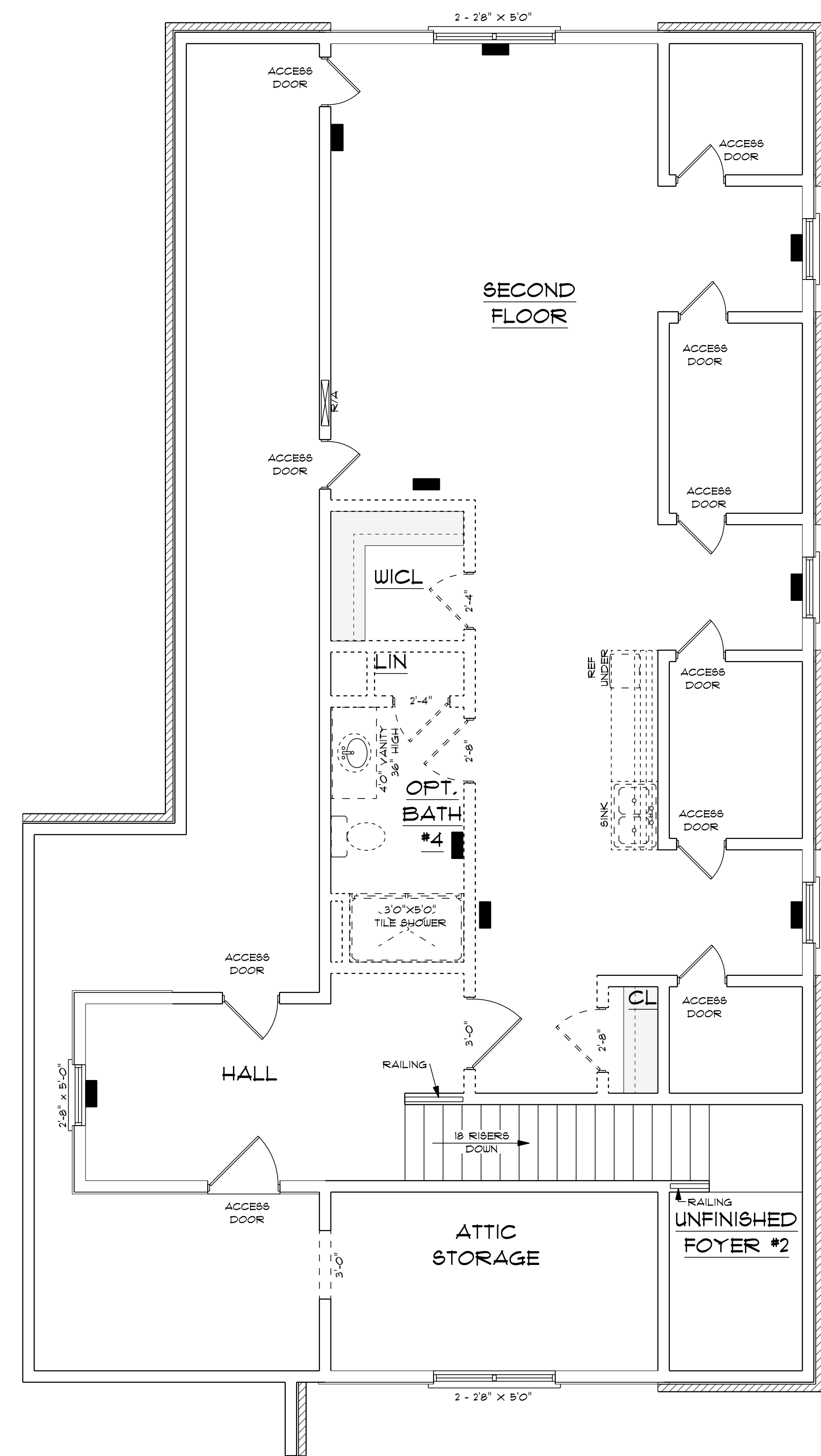

**HVAC PLAN
UNFINISHED SECOND FLOOR**

SCALE: 1/4" = 1'0"
HVAC CONTRACTOR TO CONFIRM
LOCATION OF ALL UNITS AND SIZE
OF HVAC UNITS.

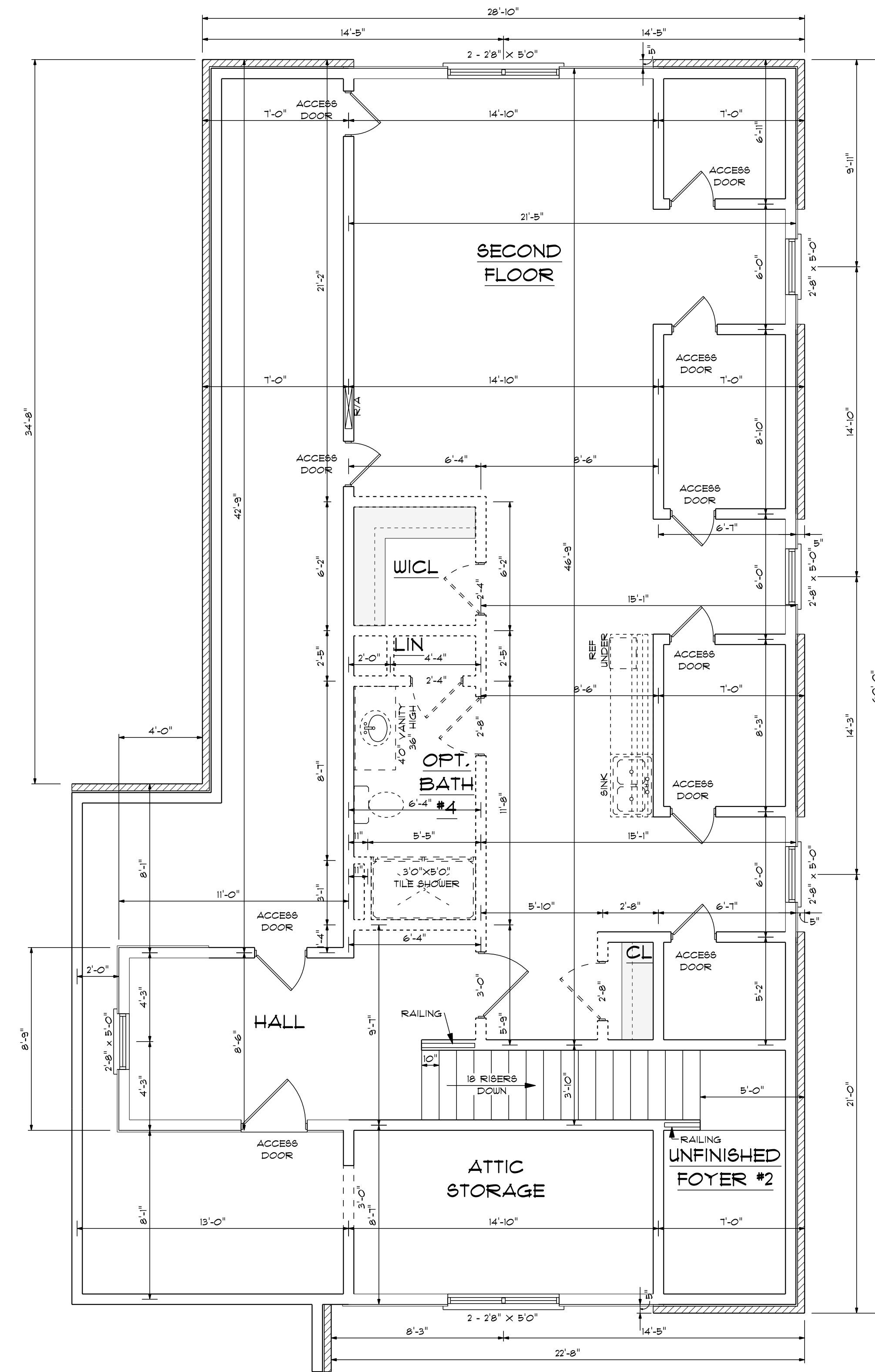

**UNFINISHED
SECOND FLOOR**

SCALE: 1/4" = 1'0"

10'0" FINISHED CEILING HEIGHT ON FIRST FLOOR
8'0" WINDOW HEADER HEIGHT ON FIRST FLOOR
14" WINDOW HEADER HEIGHT WHERE TRANSOMS APPLY
8'0" FINISHED CEILING HEIGHT ON SECOND FLOOR
6'8" WINDOW HEADER HEIGHT ON SECOND FLOOR
ALL WALLS TO BE 2X6
ALL DOORS TO BE 8'0" IN HEIGHT
ALL C.O. OPENINGS TO BE 8'0" IN HEIGHT
PROVIDE LINTEL ABOVE ALL OPENINGS WHERE BRICK APPLY

DESIGNED BY:
CHARLES SMITH ASSOCIATES
(910) 484 - 9924
DRAWN BY: C&P
9-25-18

RESIDENCE OF
FRED & BONNIE PALMQUIST
P - 8411

Charles Smith Associates
© copyright 2023

BUILDING CONTRACTOR TO MEET LOCAL
WIND LOADS PER CODE AS IT PERTAINS
TO CONSTRUCTION OF HOUSE
100, 110, 120, 130, 140, 150 MPH

6167 S/F ON FIRST FLOOR
1084 S/F ON SECOND FLOOR
1160 S/F IN BASEMENT
8411 S/F TOTAL HEATED AREA
1354 S/F IN THREE CAR GARAGE
134 S/F ON SIDE COVERED PORCH
68 S/F ON FRONT PORCH
188 S/F ON REAR PORCH
148 S/F IN COURT YARD

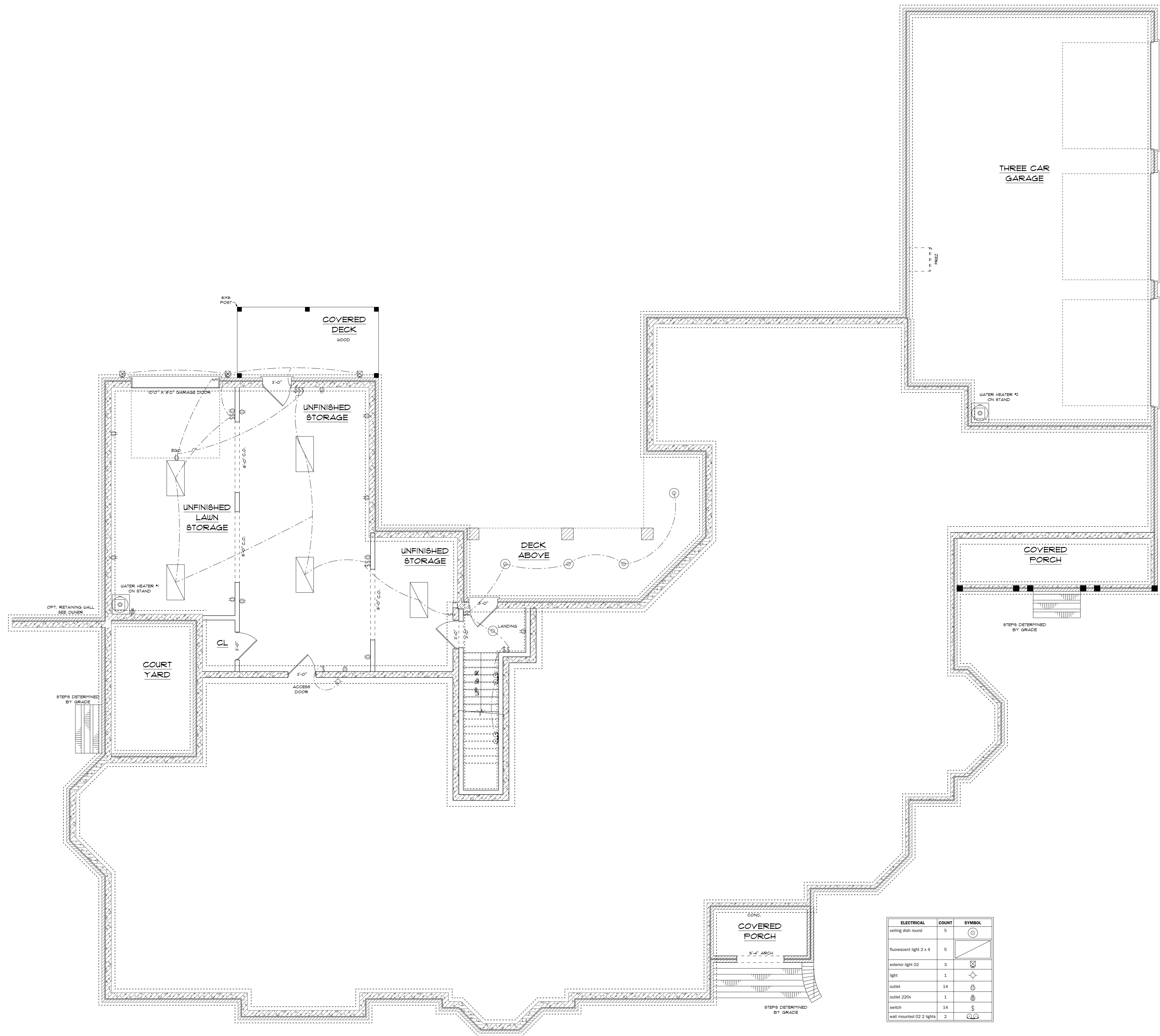

**ELECTRICAL PLAN
UNFINISHED BASEMENT**

SCALE: 1/4" = 1'0"
ELECTRICAL CONTRACTOR TO CONFIRM
LOCATION OF ALL OUTLETS AND CONFIRM
WITH OWNER ALL LIGHTING FIXTURES.

WATERPROOFING
WATERPROOFING SHALL BE APPLIED FROM THE BOTTOM OF THE
WALL TO NOT LESS THAN 12" ABOVE THE MAXIMUM ELEVATION
OF THE GROUND-WATER TABLE.

| ELECTRICAL | COUNT | SYMBOL |
|--------------------------|-------|--------|
| ceiling dish round | 5 | ⊙ |
| fluorescent light 2 x 4 | 5 | ▭ |
| exterior light 02 | 3 | ⊕ |
| light | 1 | ⊕ |
| outlet | 14 | ⊕ |
| outlet 220v | 1 | ⊕ |
| switch | 14 | ⊕ |
| wall mounted 02 2 lights | 2 | ⊕ |

10'0" FINISHED CEILING HEIGHT ON FIRST FLOOR
8'0" WINDOW HEADER HEIGHT ON FIRST FLOOR
14" WINDOW HEADER HEIGHT WHERE TRANSOMS APPLY
8'0" FINISHED CEILING HEIGHT ON SECOND FLOOR
6'8" WINDOW HEADER HEIGHT ON SECOND FLOOR
ALL WALLS TO BE 2X6
ALL DOORS TO BE 8'0" IN HEIGHT
ALL C.O. OPENINGS TO BE 8'0" IN HEIGHT
PROVIDE LINTEL ABOVE ALL OPENINGS WHERE BRICK APPLY

DESIGNED BY:
CHARLES SMITH ASSOCIATES
(910) 484 - 9924
DRAWN BY: C&P
9-25-18

RESIDENCE OF
FRED & BONNIE PALMQUIST
P - 8411

Charles Smith Associates
© copyright 2023

BUILDING CONTRACTOR TO MEET LOCAL
WIND LOADS PER CODE AS IT PERTAINS
TO CONSTRUCTION OF HOUSE
100, 120, 150, 180, 160 MPH

6167 S/F ON FIRST FLOOR
1084 S/F ON SECOND FLOOR
1160 S/F IN BASEMENT
8411 S/F TOTAL HEATED AREA
1354 S/F IN THREE CAR GARAGE
134 S/F ON SIDE COVERED PORCH
68 S/F ON FRONT PORCH
188 S/F ON REAR PORCH
148 S/F IN COURT YARD

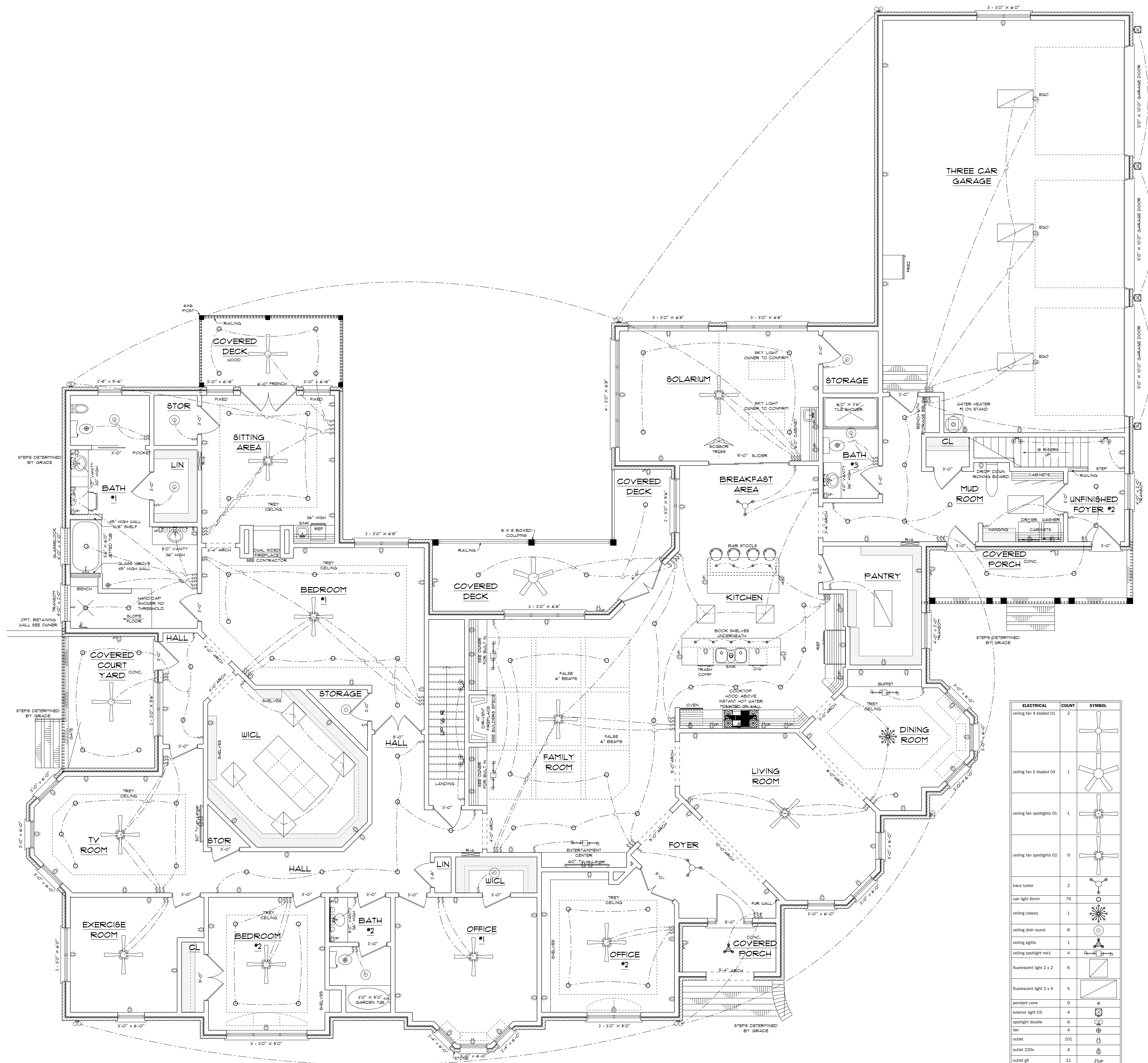

| ELECTRICAL | COUNT | SYMBOL |
|---------------------------|-------|----------|
| ceiling fan 4 bladed 01 | 2 | [Symbol] |
| ceiling fan 5 bladed 04 | 1 | [Symbol] |
| ceiling fan spotlights 01 | 1 | [Symbol] |
| ceiling fan spotlights 02 | 9 | [Symbol] |
| backo kuster | 2 | [Symbol] |
| can light 6inch | 76 | [Symbol] |
| ceiling classic | 1 | [Symbol] |
| ceiling dish round | 8 | [Symbol] |
| ceiling 8gths | 1 | [Symbol] |
| ceiling spotlight mkl | 4 | [Symbol] |
| fluorescent light 2 x 2 | 6 | [Symbol] |
| fluorescent light 2 x 4 | 5 | [Symbol] |
| pendant cone | 9 | [Symbol] |
| exterior light 03 | 4 | [Symbol] |
| spotlight double | 6 | [Symbol] |
| fan | 4 | [Symbol] |
| outlet | 101 | [Symbol] |
| outlet 220v | 4 | [Symbol] |
| outlet gfi | 23 | [Symbol] |
| outlet w3 | 7 | [Symbol] |
| switch | 115 | [Symbol] |
| wall mounted 02 2 lights | 3 | [Symbol] |
| wall mounted 02 4 lights | 2 | [Symbol] |
| wall mounted 02 2 lights | 4 | [Symbol] |

**ELECTRICAL PLAN
FIRST FLOOR**

SCALE: 1/4" = 1'-0"

ELECTRICAL CONTRACTOR TO CONFIRM
LOCATION OF ALL OUTLETS AND CONFFIRM
WITH OWNER ALL LIGHTING FIXTURES

ADDITIONAL SERVICE FIXTURES, TYPE AND LOCATION
TO BE DETERMINED BY OWNER/ELEC. CONTRACTOR
GFI RECEPTICLES PER LOCAL CODE
SMOKE/CARBON MONOXIDE DETECTORS TO BE LOCATED
PER CODE

10'-0" FINISHED CEILING HEIGHT ON FIRST FLOOR
8'-0" WINDOW HEADER HEIGHT ON FIRST FLOOR
14" WINDOW HEADER HEIGHT WHERE TRANSOMS APPLY
8'-0" FINISHED CEILING HEIGHT ON SECOND FLOOR
6'-8" WINDOW HEADER HEIGHT ON SECOND FLOOR
ALL WALLS TO BE 2X6
ALL DOORS TO BE 8'-0" IN HEIGHT
ALL C.O. OPENINGS TO BE 8'-0" IN HEIGHT
PROVIDE LINTEL ABOVE ALL OPENINGS WHERE BRICK APPLY

DESIGNED BY:
CHARLES SMITH ASSOCIATES
(910) 484 - 9924
DRAWN BY: CGP
9-28-18

RESIDENCE OF
FRED & BONNIE PALMQUIST
P - 8411

Charles Smith Associates
© copyright 2023

BUILDING CONTRACTOR TO MEET LOCAL
WIND LOADS PER CODE AS IT PERTAINS
TO CONSTRUCTION OF HOUSE
100, 110, 120, 130, 140, 150 MPH

6167 S/F ON FIRST FLOOR
1084 S/F ON SECOND FLOOR
1160 S/F IN BASEMENT
8411 S/F TOTAL HEATED AREA
1354 S/F IN THREE CAR GARAGE
134 S/F ON SIDE COVERED PORCH
68 S/F ON FRONT PORCH
188 S/F ON REAR PORCH
148 S/F IN COURT YARD

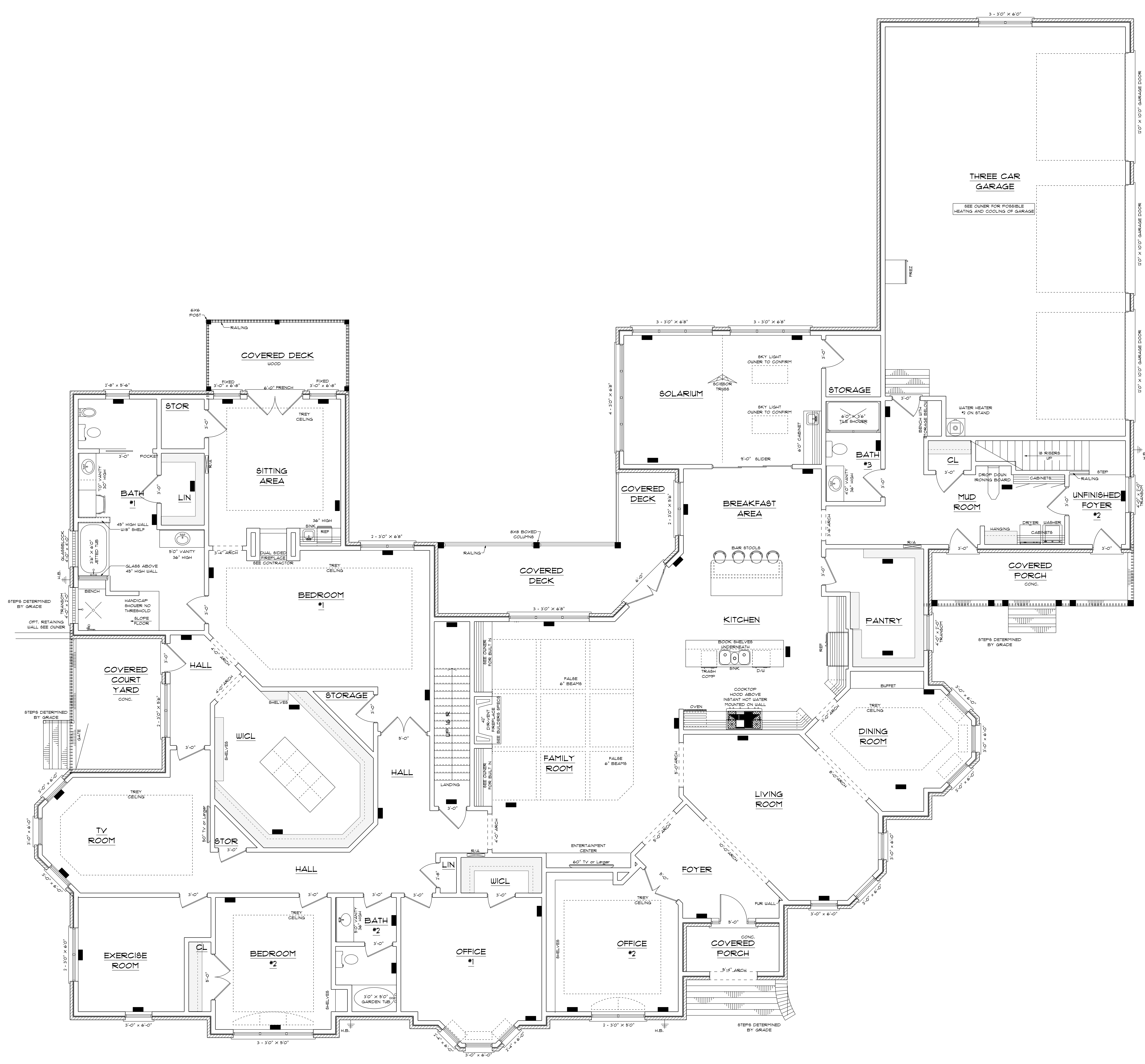

10'0" FINISHED CEILING HEIGHT ON FIRST FLOOR
 8'0" WINDOW HEADER HEIGHT ON FIRST FLOOR
 14" WINDOW HEADER HEIGHT WHERE TRANSOMS APPLY
 8'0" FINISHED CEILING HEIGHT ON SECOND FLOOR
 6'8" WINDOW HEADER HEIGHT ON SECOND FLOOR
 ALL WALLS TO BE 2X6
 ALL DOORS TO BE 8'0" IN HEIGHT
 ALL C.O. OPENINGS TO BE 8'0" IN HEIGHT
 PROVIDE LINTEL ABOVE ALL OPENINGS WHERE BRICK APPLY

DESIGNED BY:
 CHARLES SMITH ASSOCIATES
 (910) 484 - 9924
 DRAWN BY: CGP
 9-25-18

HVAC PLAN
 FIRST FLOOR
 SCALE: 1/4" = 1'-0"
 HVAC CONTRACTOR TO DETERMINE
 LOCATION OF ALL VENTS AND SIZE
 OF HVAC UNITS

HEAT LOSS/GAIN
 HEAT LOSS 8300 BTU
 HEAT GAIN 1040 BTU
 EQUIPMENT TON/2 SPLIT HEAT
 PUMP 1/2" TUBING AIR HANDLER
 RATED # 25.9 TO BTU HEATING AND
 8800 BTU COOLING PLUS 800 AHU AXN

RESIDENCE OF
 FRED & BONNIE PALMQUIST
 P - 8411

Charles Smith Associates
 © copyright 2023

BUILDING CONTRACTOR TO MEET LOCAL
 WIND LOADS PER CODE AS IT PERTAINS
 TO CONSTRUCTION OF HOUSE
 100, 110, 120, 130, 140, 150 MPH

6167 S/F ON FIRST FLOOR
 1084 S/F ON SECOND FLOOR
 1160 S/F IN BASEMENT
 8411 S/F TOTAL HEATED AREA
 1354 S/F IN THREE CAR GARAGE
 134 S/F ON SIDE COVERED PORCH
 68 S/F ON FRONT PORCH
 188 S/F ON REAR PORCH
 148 S/F IN COURT YARD

THIS LAYOUT IS TO BE USED AS A TRUSS PLACEMENT GUIDE ONLY.
PLEASE REFER TO BUILDING PLANS FOR BUILDING CONSTRUCTION AND DETAILS,
SUCH AS PLUMBING OR DUCT DROPS.

PROPOSED DESIGN-
NOT FOR
CONSTRUCTION

Job #

Q-2302036

Palmquist Residence
7608 Overhills Rd
Spring Lake NC 28390

Unit / Lot:

Notes:
1. Exterior dimensions shown are assumed to be:
 Out-to-out of stud
 Out-to-out of sheathing
 Out-to-out of Cladding
2. Adjust truss locations as needed for plumbing and mechanical clearance. Unless otherwise noted, trusses may be shifted as long as O.C. spacing shown is not exceeded.
3. Do not cut, drill, or otherwise damage any part of any truss without prior approval from Peak Truss.
4. Do not approve drawings if any information herein is unclear. Once ordered trusses will be fabricated as approved.
5. Please contact Peak Truss Builders with any questions. We are available to help any way we can. We can be reached at 919-545-5555 or sales@peaktruss.com

Roof Truss Loading specified by building designer on Residential jobs

Top Chord Live Load 20.0 lb/ft²
Top Chord Dead Load 10.0 lb/ft²
Bottom Chord Live Load 0.0 lb/ft²
Bottom Chord Dead Load 10.0 lb/ft²

Trusses are designed for additional storage load wherever a 42"x24" box will fit between the webs.

Floor Truss Loading specified by building designer on Residential jobs

Top Chord Live Load 40.0 lb/ft²
Top Chord Dead Load 10.0 lb/ft²
Bottom Chord Live Load 0.0 lb/ft²
Bottom Chord Dead Load 5.0 lb/ft²

Floor Live Load deflection limit L/480
Roof Live Load deflection limit L/240

This layout has been designed using the IRC2015 building code.

Model created using a wind speed of 130 mph specified for Cumberland County.

Layout Creation Date:

10/16/2023

Sales: Justin Bryant - Designers: Aron Meeks

JE Womble and Sons
805 W Front St
Lillington, NC
27546

Peak Truss
Builders, LLC

PO Box 340, New Hill, NC 27562



△ - This symbol denotes left end of truss as shown on truss drawings
● - Approximate location of toilet drop. Builder please confirm.

Truss connections by others:

⊕ - Nailed
⊔ - Ledger

Floor Trusses

Overhang: NA
Depth: 24"
Spacing: 16" OC

Wall Types

— Load Bearing
— Non Load Bearing

| Truss Connector Total List | | | |
|----------------------------|-------------|-----|--|
| Manuf | Product | Qty | |
| Simpson | IUS3.56/9.5 | 4 | |

| Products | | | | |
|---------------|---------|-----------------------------|-------|---------|
| PlotID | Length | Product | Plies | Net Qty |
| FB1-1 (Flush) | 8-00-00 | 1-3/4X24 LP-LVL 2900Fb-2.0E | 2 | 2 |

THIS LAYOUT IS TO BE USED AS A TRUSS PLACEMENT GUIDE ONLY.
PLEASE REFER TO BUILDING PLANS FOR BUILDING CONSTRUCTION AND DETAILS,
SUCH AS PLUMBING OR DUCT DROPS.

PROPOSED DESIGN-
NOT FOR
CONSTRUCTION

Job #

Q-2302036

Palmquist Residence
7608 Overhills Rd
Spring Lake NC 28390

Unit / Lot:

Layout Creation Date:

10/16/2023

Sales: Justin Bryant - Designers: Aron Meeks

JE Womble and Sons
805 W Front St
Lillington, NC
27546

Peak Truss
Builders, LLC

PO Box 340, New Hill, NC 27562

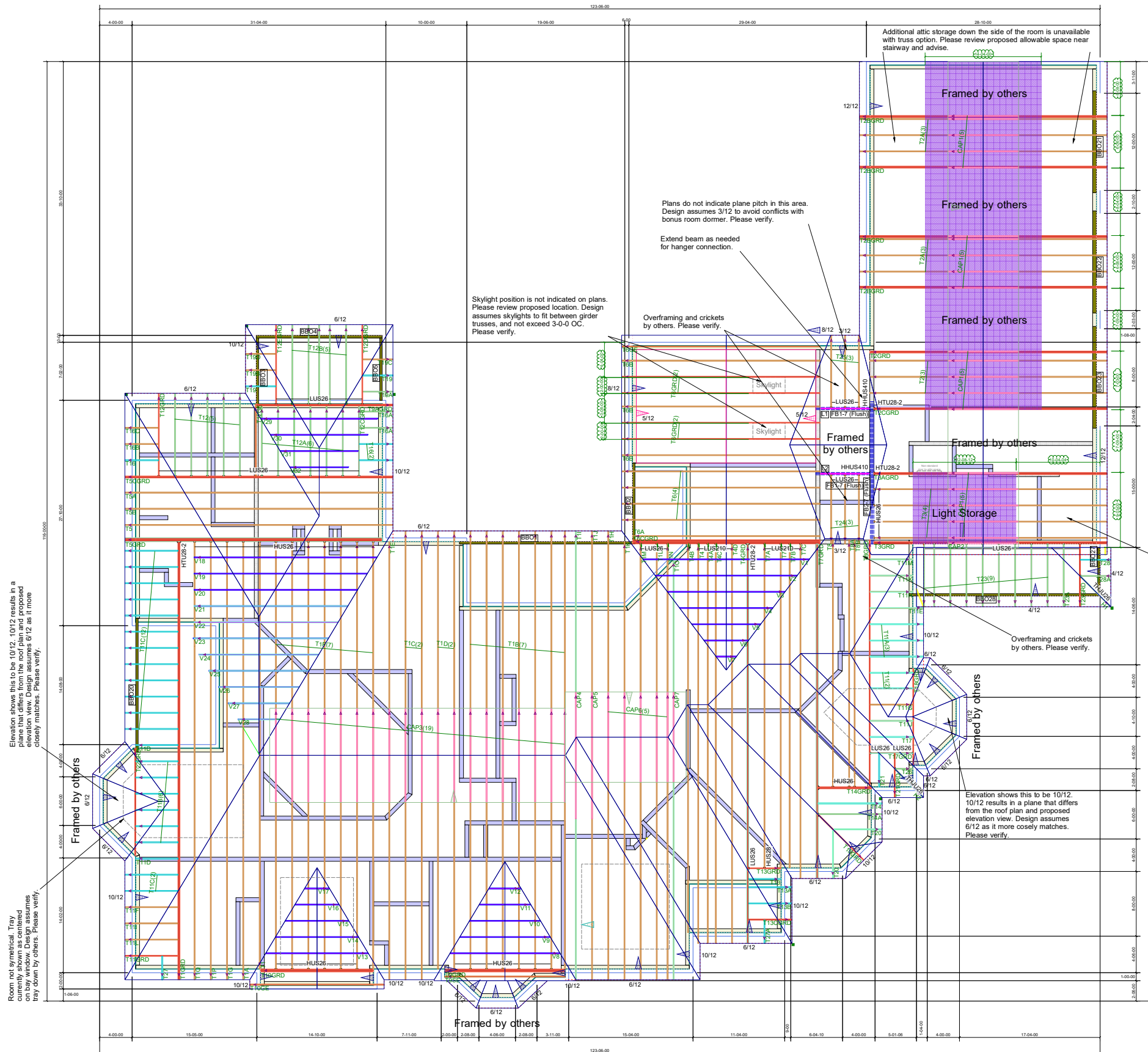

- Notes:
- Exterior dimensions shown are assumed to be:
 - Out-to-out of stud
 - Out-to-out of sheathing
 - Out-to-out of Cladding
 - Adjust truss locations as needed for plumbing and mechanical clearance. Unless otherwise noted, trusses may be shifted as long as O.C. spacing shown is not exceeded.
 - Do not cut, drill, or otherwise damage any part of any truss without prior approval from Peak Truss.
 - Do not approve drawings if any information herein is unclear. Once ordered trusses will be fabricated as approved.
 - Please contact Peak Truss Builders with any questions. We are available to help any way we can. We can be reached at 919-545-5555 or sales@peaktruss.com

Roof Truss Loading specified by building designer on Residential jobs

Top Chord Live Load 20.0 lb/ft²
Top Chord Dead Load 10.0 lb/ft²
Bottom Chord Live Load 0.0 lb/ft²
Bottom Chord Dead Load 10.0 lb/ft²

Trusses are designed for additional storage load wherever a 42"x24" box will fit between the webs.

Floor Truss Loading specified by building designer on Residential jobs

Top Chord Live Load 40.0 lb/ft²
Top Chord Dead Load 10.0 lb/ft²
Bottom Chord Live Load 0.0 lb/ft²
Bottom Chord Dead Load 5.0 lb/ft²

Floor Live Load deflection limit L/480
Roof Live Load deflection limit L/240

This layout has been designed using the IRC2015 building code.

Model created using a wind speed of 130 mph specified for Cumberland County.

- △ - This symbol denotes left end of truss as shown on truss drawings
- - Approximate location of toilet drop. Builder please confirm.

Truss connections by others:

- ⊕ - Nailed
- ⊖ - Ledger

Roof Trusses

Overhang: 16"
Depth: NA
Spacing: 24" OC

Wall Types

- ▬ Load Bearing
- ▬ Non Load Bearing

| Truss Connector Total List | | |
|----------------------------|---------|-----|
| Manuf | Product | Qty |
| Simpson | HTU28-2 | 5 |
| Simpson | HUS26 | 37 |
| Simpson | HUS28 | 1 |
| Simpson | LUS210 | 8 |
| Simpson | LUS26 | 44 |
| Simpson | THJU26 | 3 |

| Connector Summary | | | | |
|-------------------|---------|---------|--|--|
| Qty | Manuf | Product | | |
| 2 | Simpson | HHUS410 | | |

| Products | | | | |
|---------------|----------|--------------------------------|-------|---------|
| PlotID | Length | Product | Plies | Net Qty |
| FB1-7 (Flush) | 8-00-00 | 1-3/4X9-1/4 LP-LVL 2900Fb-2.0E | 2 | 4 |
| FB2-7 (Flush) | 18-00-00 | 1-3/4X18 LP-LVL 2900Fb-2.0E | 3 | 3 |

* Roof plan and elevations are missing some pitches and/or planes. Please review proposed roof design and advise.
* Designs assumes all trays to be 'tray down by others'. Please verify.
* Design assumes all bay window roof areas to be framed by others. Please verify.

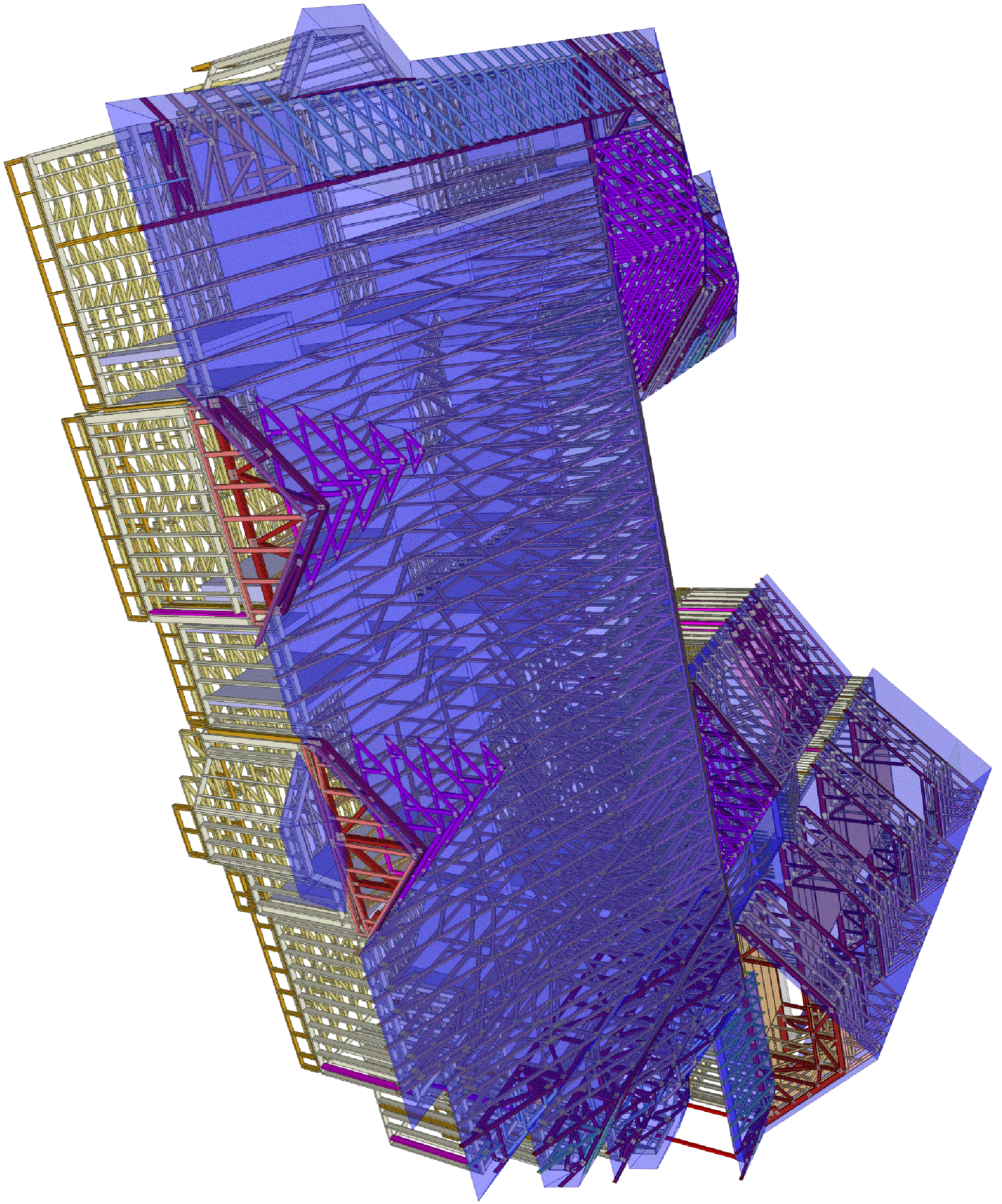

**Peak Truss
Builders, LLC**

PO Box 340, New Hill, NC 27562

JE Womble and Sons
805 W Front St
Lillington, NC
27546

Layout Creation Date:

10/16/2023

Sales: Justin Bryant - Designer: Aron Meeks

Palmquist Residence
7608 Overhills Rd
Spring Lake NC 28390

Unit/Lot:

Job #

Q-2302036