

VICINITY MAP

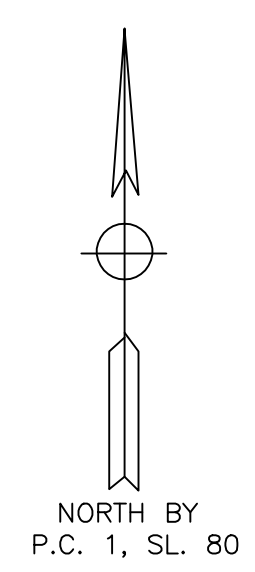

I, MELVIN A. GRAHAM, PLS. CERTIFY THAT THIS PLAT WAS DRAWN UNDER MY SUPERVISION FROM AN ACTUAL SURVEY MADE UNDER MY SUPERVISION (1:10,000 PROCEDURES) PLAT PREPARED IN ACCORDANCE WITH "STANDARDS OF PRACTICE FOR LAND SURVEYING IN NORTH CAROLINA"  
*Melvin A. Graham* 08/01/2023  
 MELVIN A. GRAHAM, PLS. L-3471 DATE



NOTE:  
 THIS SURVEY IS OF AN EXISTING PARCEL OR PARCELS OF LAND AND DOES NOT CREATE A NEW STREET OR CHANGE AN EXISTING STREET.  
*Melvin A. Graham*  
 SURVEYOR

NOTE:  
 THIS PROPERTY IS SUBJECT TO ANY AND ALL EASEMENTS, RIGHT OF WAYS, AND AGREEMENTS OF RECORD PRIOR TO THIS PLAT.

LOT 63  
 P.C. 1, SL. 80

LOT 64  
 P.C. 1, SL. 80

# FOUNDATION SURVEY

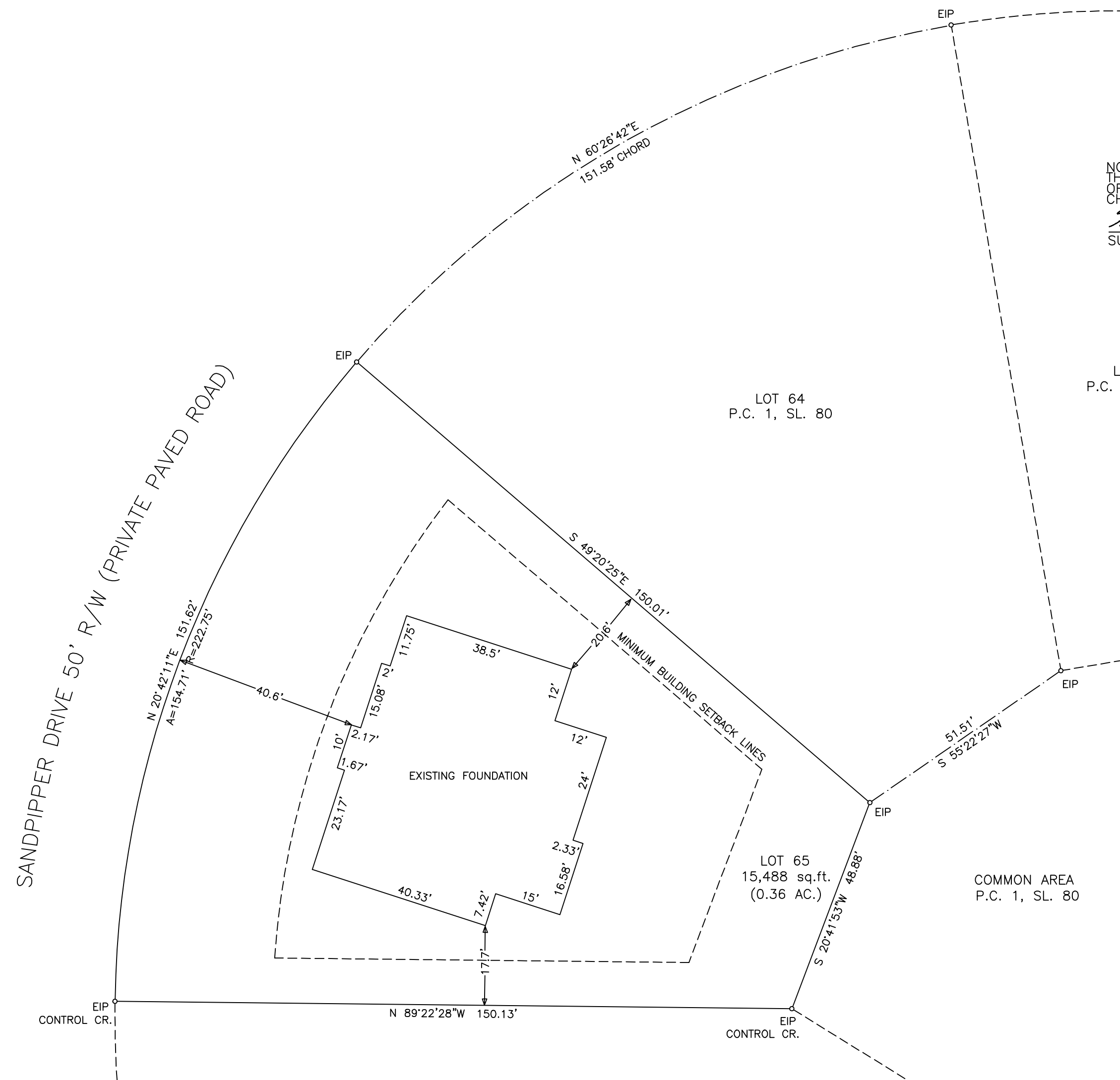

NOTES:  
 PROPERTY CONSIST OF ALL OF LOT 65, BLOCK "1" PHASE TWO, CAROLINA LAKES AS RECORDED IN P.C. 1, SL. 80 HARNETT COUNTY REGISTRY.  
 ALL AREAS BY COORDINATE METHOD  
 PID # 03958509 0065  
 PIN # 9596-00-5634.000

COMMON AREA  
 P.C. 1, SL. 80

MINIMUM BUILDING SETBACKS  
 FRONT - 35'  
 SIDELINES - 10'  
 SIDE STREET - 20'  
 REAR - 25'

LEGEND:  
 EIP-EXISTING IRON PIPE OR IRON ROD  
 NIP-NEW IRON PIPE OR IRON ROD  
 NRRS-NEW RAILROAD SPIKE  
 ERRS-EXISTING RAILROAD SPIKE  
 NPK-NEW P.K. NAIL  
 EPK-EXISTING P.K. NAIL  
 ECM-EXISTING CONCRETE MONUMENT  
 C/L-CENTER LINE  
 PP-POWER POLE  
 LP-LIGHT POLE  
 R/W-RIGHT OF WAY  
 CP-CALCULATED POINT  
 -E- ELECTRICITY  
 \* - GROUND ELEVATION  
 -X-X-X- FENCE

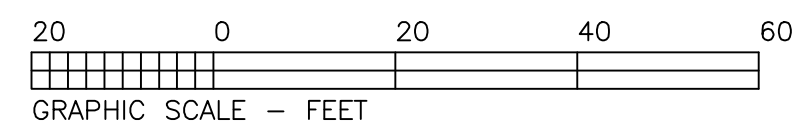

THIS PROPERTY IS NOT IN A SPECIAL FLOOD HAZARD AREA ACCORDING TO MAP NUMBER: 3710958600J OF THE FEDERAL EMERGENCY MANAGEMENT AGENCY. EFF. DATE: 10/03/2006

TOWNSHIP BARBECUE	COUNTY HARNETT	STATE NC
SURVEY FOR (OWNER) WICKER CONSTRUCTION CORP. 2804 CARBANTON ROAD SANFORD, NC 27330		DATE: 08/01/2023
		SCALE: 1"=20'
		PROJECT: 8123
MELVIN A. GRAHAM, PLS. 3679 NICHOLSON ROAD CAMERON, NC 28326 PHONE(919)499-6174		REVISION: