

AS-BUILT IMPROVEMENTS FOR
MATTAMY HOMES
 277 WINDSWEPT WAY
 LOT 44, PROVIDENCE CREEK PHASE 1
 HECTORS CREEK AND BLACK RIVER TOWNSHIP, HARNETT COUNTY, NORTH CAROLINA

OPEN SPACE #5

N 47°09'22" W 81.03'

- LEGEND**
- ⊠ AIR CONDITIONER
 - BC BACK OF CURB
 - BFP BACK FLOW PREVENTER
 - CLEANOUT
 - ⊠ CURB INLET
 - DHS DRILL HOLE SET
 - ECM EXISTING CONCRETE MONUMENT
 - EDH EXISTING DRILL HOLE
 - EIS EXISTING IRON STAKE
 - EIP EXISTING IRON PIPE
 - EM ELECTRIC METER
 - EPK EXISTING PK NAIL
 - ES ELECTRIC STUB
 - ⊠ FLARED END SECTION
 - ⊠ FIRE HYDRANT
 - ⊠ FIBER OPTIC PEDESTAL
 - ⊠ GAS METER
 - GUY
 - INVERT
 - IPV IRON PIPE SET
 - IRS IRON ROD SET
 - ⊠ LIGHT POLE
 - MNS MAGNETIC NAIL SET
 - ⊠ MANHOLE SANITARY SEWER
 - ⊠ MANHOLE STORM SEWER
 - OHV OVERHEAD WIRES
 - PKS PK NAIL SET
 - PNS POINT NOT SET
 - RRS RAIL ROAD SPIKE
 - ⊠ TELEPHONE PEDESTAL
 - ⊠ TRANSFORMER
 - ⊠ CABLE TV PEDESTAL
 - ⊠ UTILITY POLE
 - ⊠ WATER METER
 - ⊠ WATER VALVE
 - ⊠ YARD INLET
 - () FIELD MEASUREMENT

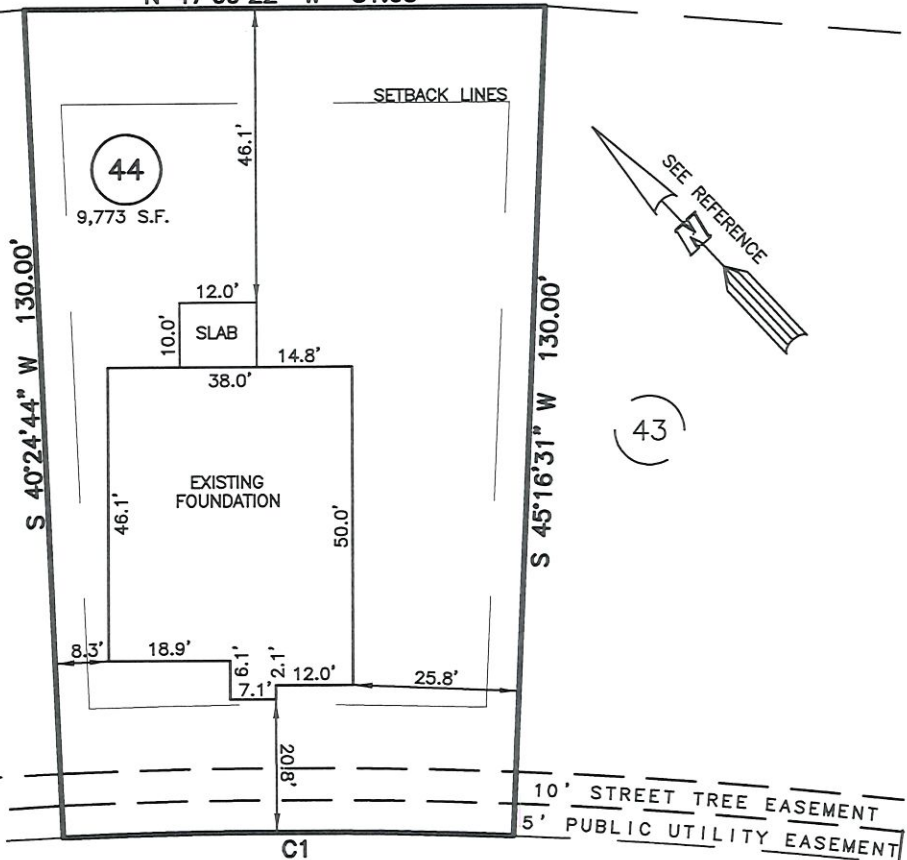

WINDSWEPT WAY
 50' PUBLIC R/W & UTILITY

NUM	RADIUS	ARC	DELTA	CHORD BRG	CHORD
C1	825.00'	70.02'	4°51'47"	S 47°09'22" E	70.00'

THIS AS-BUILT IS
 FOR CODE COMPLIANCE.
 NOT FOR SALES OR
 CONVEYANCE

SETBACK INFO

FRONT:	20'
REAR:	15'
SIDES:	5'
CORNER SIDE:	15'

WAKE COUNTY, NORTH CAROLINA
 I CERTIFY THAT THIS MAP WAS DRAWN UNDER MY SUPERVISION FROM AN ACTUAL SURVEY MADE UNDER MY SUPERVISION; THAT THE IMPROVEMENTS LIE WHOLLY UPON THE LOT AND THAT THERE WERE NO ENCROACHMENTS OBSERVED EXCEPT AS SHOWN, AND THAT THE SURVEY IS OF AN EXISTING PARCEL OR PARCELS OF LAND.

REFERENCES:
 BM 2022 PGS 346-351



SCALE: 1" = 30'

- NOTES
1. THIS SURVEY SUBJECT TO ANY FACTS THAT MAY BE DISCLOSED BY A FULL AND ACCURATE TITLE SEARCH.
 2. THIS MAP MAY NOT BE A CERTIFIED SURVEY AND HAS NOT BEEN REVIEWED BY A LOCAL GOVERNMENT AGENCY FOR COMPLIANCE WITH ANY APPLICABLE LAND DEVELOPMENT REGULATIONS AND HAS NOT BEEN REVIEWED FOR COMPLIANCE WITH RECORDING REQUIREMENTS FOR PLATS.

Charles R. Piratzky

 CHARLES R. PIRATZKY, P.L.S. DATE: 9-25-23
 L-2813



DATE: SEPT. 20, 2023

Q:\FieldLoc\providence creek44 fdn.txt

RWK, PA
ENGINEERING ~ SURVEYING
 CORPORATE LICENSE: C-1771
 101 W. MAIN ST., SUITE 202
 GARNER, NC 27529
 PHONE (919) 779-4854
 FAX (919) 779-4056