

SOIL/SITE EVALUATION
for ON-SITE WASTEWATER SYSTEM

Owner: Applicant: **Dream Finders Homes, LLC**
 Address: **549 NC 82** Date Evaluated: **9-13-23**
 Proposed Facility: **SFD 38'x43'** Design Flow (.1949): **480** Property Size:
 Location of Site: Property Recorded:
 Water Supply: Public Individual Well Spring Other
 Evaluation Method: Auger Boring Pit Cut
 Type of Wastewater: Sewage Industrial Process Mixed

P R O F I L E #	.1940 Landscape Position/ Slope %	Horizon Depth (In.)	SOIL MORPHOLOGY .1941		OTHER PROFILE FACTORS				Profile Class & LTAR
			.1941 Structure/ Texture	.1941 Consistence Mineralogy	.1942 Soil Wetness/ Color	.1943 Soil Depth (IN.)	.1956 Sapro Class	.1944 Restr Horiz	
1	2-3%	0-9	SL	VFL, 9', NS, NP					.3
		9-44	SCL	FJ, SBK, SP	40"	44"			
2	2-3%	0-9	SL	VFL, 9', NS, NP					.3
		9-42	SCL	FJ, SBK, SP	36"	42"			
3	2-3%	0-12	SL	VFL, 9', NS, NP					.3
		12-18	SCL	FJ, SBK, SP	15"	18"			

Description	Initial System	Repair System	Other Factors (.1946): Site Classification (.1948): PS Evaluated By: JM/RL Others Present:
Available Space (.1945)	<input checked="" type="checkbox"/>	<input checked="" type="checkbox"/>	
System Type(s)	25000	5000	
Site LTAR	3	3	

COMMENTS: _____

LANDSCAPE POSITIONS	GROUP	TEXTURES	.1955 LTAR	CONSISTENCE MOIST	WET
R-RIDGE	I	S-SAND	1.2 - 0.8	VFR-VERY FRIABLE FR-FRIABLE	NS-NON-STICKY SS-SLIGHTLY STICKY
S-SHOULDER SLOPE		LS-LOAMY SAND			
L-LINEAR SLOPE	II	SL-SANDY LOAM	0.8 - 0.6	FI-FIRM VFI-VERY FIRM	S-STICKY VS-VERY STICKY
FS-FOOT SLOPE		L-LOAM			
N-NOSE SLOPE	III	SI-SILT	0.6 - 0.3	EFI-EXTREMELY FIRM	NP-NON-PLASTIC SP-SLIGHTLY STICKY P-PLASTIC VP-VERY PLASTIC
H-HEAD SLOPE		SIL-SILT LOAM			
CC-CONCLAVE SLOPE		CL-CLAY LOAM			
CV-CONVEX SLOPE		SCL-SANDY CLAY LOAM			
T-TERRACE	IV	SIC-SILTY CLAY	0.4 - 0.1		
FP-FLOOD PLAN		C-CLAY SC-SANDY CLAY			

STRUCTURE
 SG-SINGLE GRAIN
 M- MASSIVE
 CR-CRUMB
 GR-GRANULAR
 SBK-SUBANGULAR BLOCKY
 ABK-ANGULAR BLOCKY
 PL-PLATY
 PR-PRISMATIC

MINERALOGY
 SLIGHTLY EXPANSIVE
 EXPANSIVE

Show profile locations and other site features (dimensions, references or benchmark, and North)

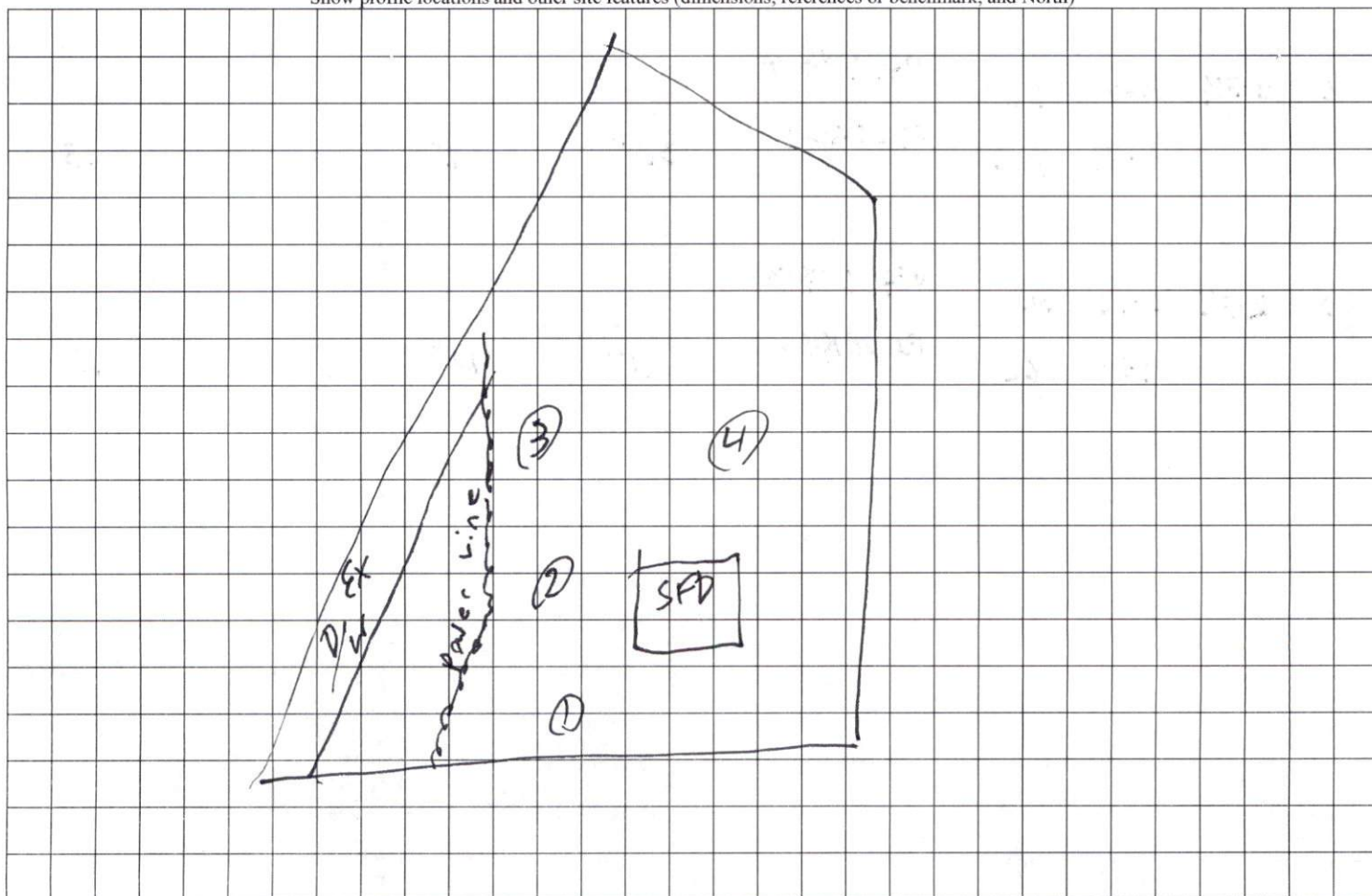

I, MICHAEL P. GRIFFIN, certify that under my direction and supervision this map was drawn from an actual field survey; that the error of closure of the survey as calculated by coordinates is 1: 10,000+; that the area shown hereon was calculated by coordinates.

Witness my hand and seal this day of MONTH 2023.

BK 2022 PAGE 226-227
HARNETT CO. REGISTRY

1 - 095L
9-48 SURV OUT AT 48"

2 095L
9-42 SURV OUT AT 36"

3 0-12 OUT AT 15"
12-18

4 0-6
6-3 OUT AT 34"

N/F
HARVEY KEITH TRIPP
DB 2260, PG 891

28-18

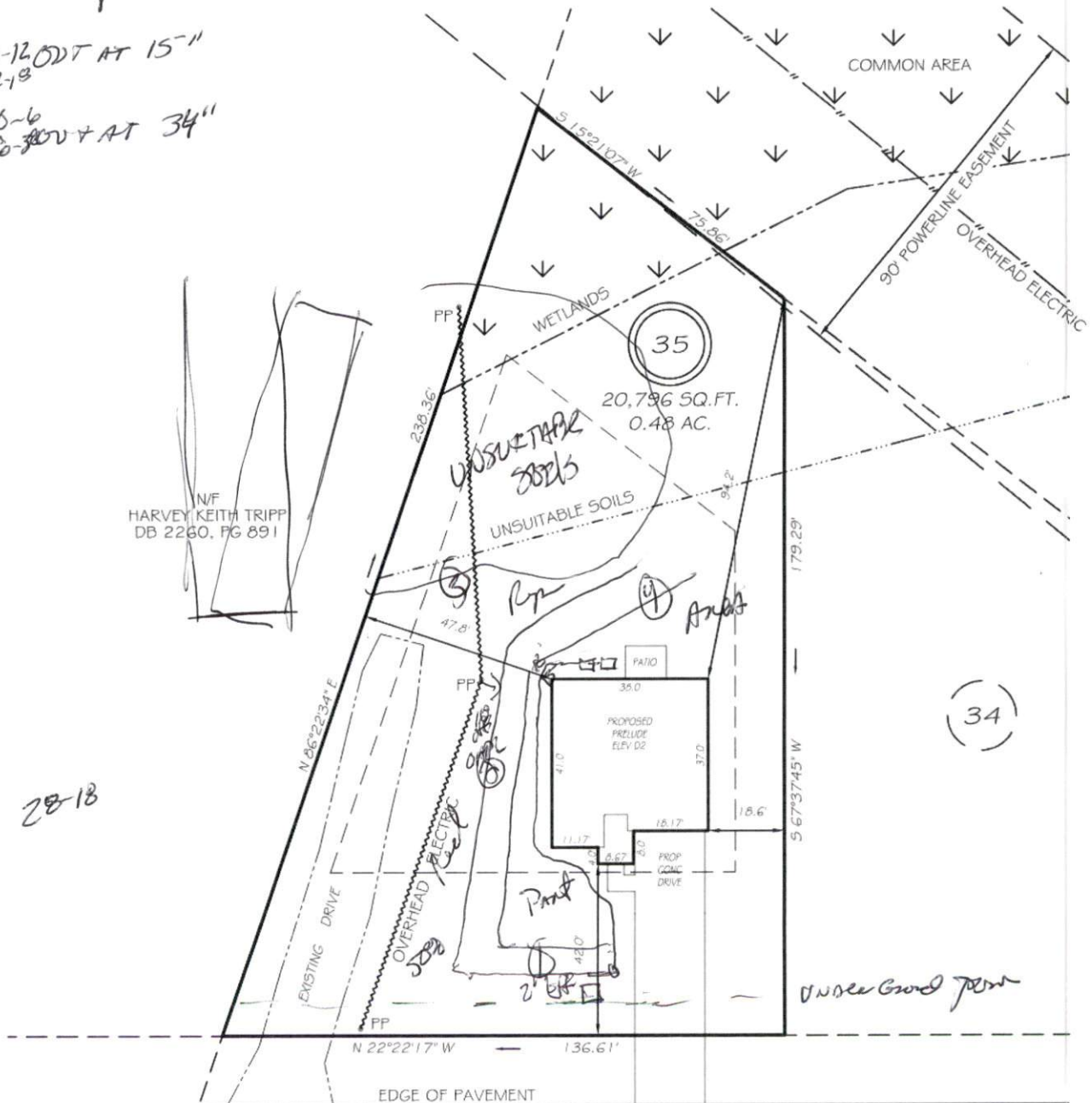

NC 82

60' PUBLIC RW

SETBACKS	
FRONT	40'
REAR	40'
SIDE	12'