

THIS IS TO CERTIFY THAT ON THE 12th DAY OF OCTOBER 2023 AN ACTUAL SURVEY WAS DONE UNDER MY SUPERVISION OF THE PROPERTY SHOWN HEREON, THIS MAP IS NOT INTENDED TO MEET GS 47-30 RECORDING REQUIREMENTS.

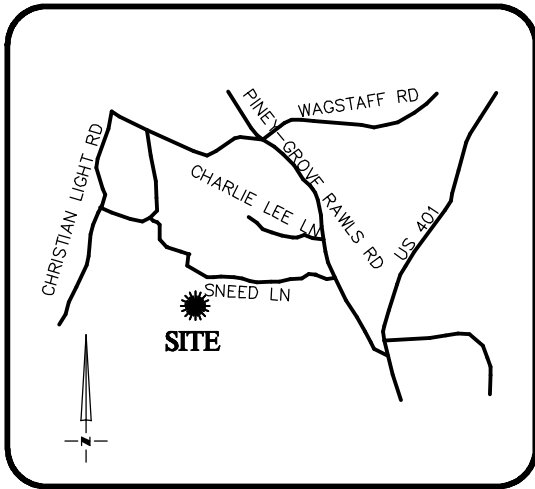

VICINITY MAP
Not To Scale

Dean M. Rhoads

SIGNED _____
DEAN M. RHOADS, PLS (L-4679)

LEGEND

- PROPERTY LINE
- ADJACENT PROPERTY LINES
- CLOSURE EXCEEDS 1 INCH IN 10,000 FT.
- IPS ● - IRON PIN SET
- EIP ○ - EXISTING IRON PIPE
- CP ○ - COMPUTED POINT
- DB - DEED BOOK
- PB - BOOK OF MAPS/PLAT BOOK
- PG - PAGE
- #378 STREET ADDRESS

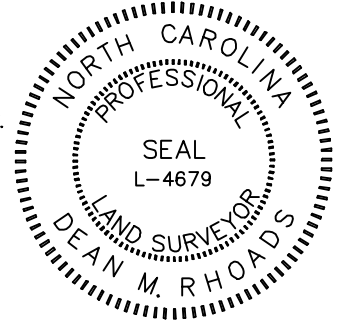

SETBACKS: (PB 2023 PG 350)

- FRONT - 20'
- REAR - 20'
- SIDE - 4' & 4' OR 0' & 8'
- CORNER YARD - 12'

N/F
GREENFIELD SERENITY INVESTCO LLC
DB 3952 PG 793

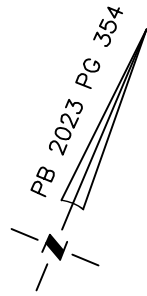
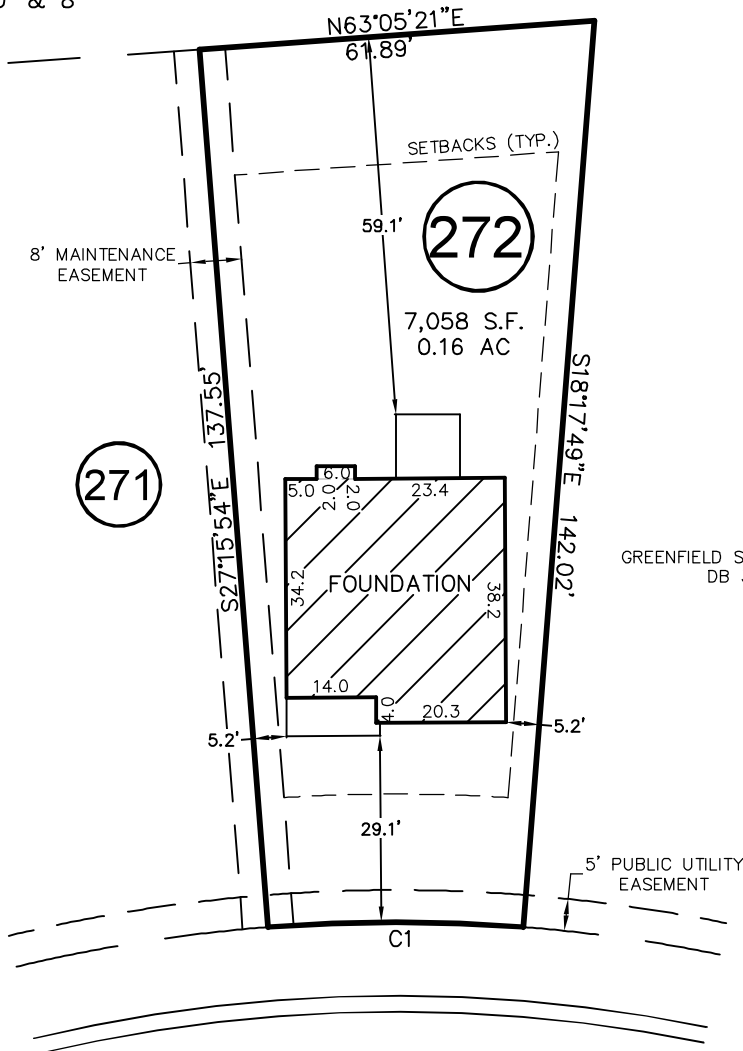

N/F
GREENFIELD SERENITY INVESTCO LLC
DB 3952 PG 793

SNEED LANE

50' PUBLIC R/W
& UTILITY

CURVE	RADIUS	ARC LENGTH	CH LENGTH	CH BEARING
C1	255.00'	39.91'	39.87'	S67°13'09"W

THIS PROPERTY MAY BE SUBJECT TO ANY AND ALL APPLICABLE DEED RESTRICTIONS, EASEMENTS, RIGHT-OF-WAY, UTILITIES AND RESTRICTIVE COVENANTS WHICH MAY BE OF RECORD OR IMPLIED

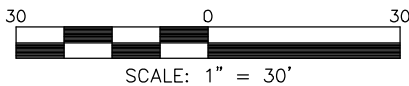

**RESIDENTIAL
LAND SERVICES, PLLC.**

1917 Evans Road
Cary, North Carolina 27513
Phone (919) 378-9316
Firm License # P-0873

FOUNDATION SURVEY

FOR

#378 SNEED LANE

LOT 272, SERENITY SUBDIVISION, PHASE 1D, 1F & 2G
(LOTS LESS THAN 9,000 SF) LOTS 144-167, & 248-272

Hector's Creek Township, Harnett County, North Carolina

PROPERTY OF: GARMAN HOMES
MAP BOOK 2023 PAGE 350-356 DEED REFERENCE _____

DRAWN: JLA | SURVEYED: DTS | CHECKED: JWW | DATE: OCTOBER 12, 2023