

LEGEND

| | |
|----------|------------------------------|
| | Surveyed Property Line |
| | Right-of-Way Line |
| | Easement Line |
| | Property Line - Not Surveyed |
| EIP - ●- | Existing Iron Pipe |
| ISS - ○- | Iron Stake Set |
| EIS - ●- | Existing Iron Stake |

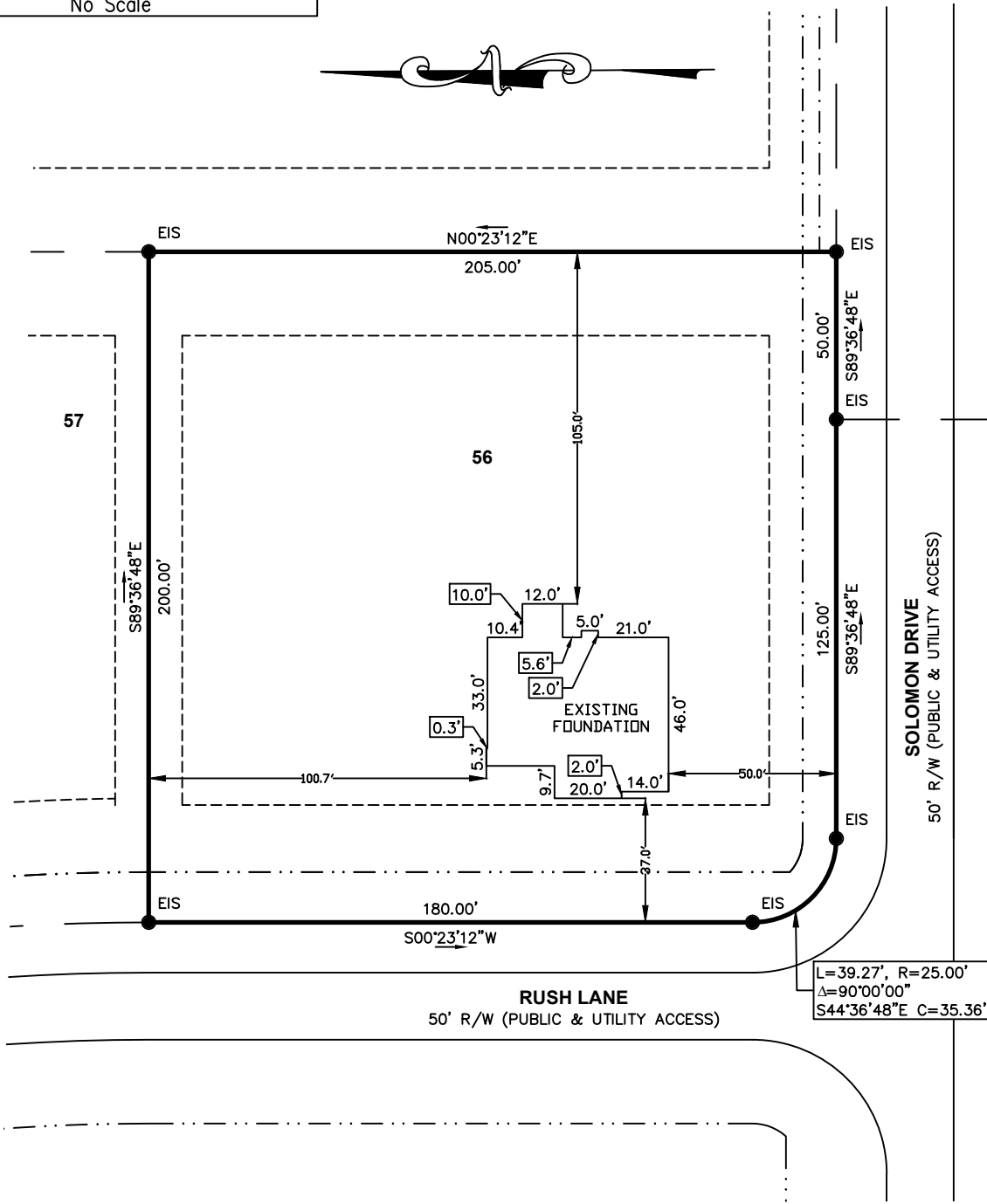

FOUNDATION

PROPERTY OF: PRECISION CUSTOM HOMES, LLC
 ADDRESS: 34 RUSH LANE
 COUNTY: HARNETT
 DATE: November 01, 2023
 SCALE: 1" = 50'
 SUBDIVISION: LIBERTY MEADOWS SUBDIVISION PHASE II PLAT BOOK 2023, PAGE 338

This map is not for recordation and can not be used for conveyances.



Averette Engineering Co., P.A.
 Established 1970
 CIVIL ENGINEERING
 LAND SURVEYING
 PLANNING

Address: 712 E. Lake Ridge Road
 Raeford, NC 28376
 Phone: (910) 488-5656
 Fax: (910) 488-0181
 License: C-0146
 Web: www.averette-eng.com

Michael D. Averette
 MICHAEL D. AVERETTE L-3352
 Professional Land Surveyor
 November 01, 2023
 Date
 (Liberty Meadows-56-FD)