

CERTIFICATE OF ACCURACY & MAPPING  
 I NICHOLAS M. FRENCH PLS CERTIFY THAT THIS MAP WAS DRAWN UNDER MY SUPERVISION FROM AN ACTUAL FIELD SURVEY DONE UNDER MY SUPERVISION, AND THAT THE ERROR OF CLOSURE AS COMPUTED BY CO-ORDINATES IS LESS THAN 1:10,000.

*Nick French* 05-20-2024  
 NICHOLAS M. FRENCH, PLS L-4817 DATE

THIS MAP IS ONLY INTENDED FOR THE PARTIES AND PURPOSES SHOWN. THIS MAP IS NOT FOR RECORDATION. NO TITLE REPORT PROVIDED. ANY VISIBLE ENCROACHMENTS ARE SHOWN HEREON.

THIS MAP MAY NOT BE A CERTIFIED SURVEY AND HAS NOT BEEN REVIEWED BY LOCAL GOVERNMENT AGENCY FOR COMPLIANCE WITH ANY APPLICABLE LAND DEVELOPMENT REGULATIONS AND HAS NOT BEEN REVIEWED FOR COMPLIANCE WITH RECORDING REQUIREMENTS FOR PLATS.

- LEGEND**
- AC=AIR CONDITIONING UNIT
  - AG=ABOVE GROUND
  - BOC=BACK OF CURB
  - BG=BELOW GROUND
  - CATV=CABLE TV
  - CB=CATCH BASIN
  - DW=CONC DRIVEWAY
  - EB=ELECTRIC BOX
  - EM=ELECTRIC METER
  - EOP=EDGE OF PAVEMENT
  - FH=FIRE HYDRANT
  - LP=LIGHT POLE
  - N/F=NOW OR FORMERLY
  - PP=POWER POLE
  - RCP=REINFORCED CONC PIPE
  - R/W=RIGHT OF WAY
  - SCO=CLEANOUT
  - SW=SIDEWALK
  - TP=TELEPHONE PEDESTAL
  - TF=TRANSFORMER
  - WM=WATER METER
  - WV=WATER VALVE
  - EIP=EXISTING IRON PIPE
  - IRON PIPE SET
  - EIR=EXISTING IRON ROD
  - CALCULATED POINT

N/F  
 WINGO HOLDINGS, LLC  
 PIN: 0662-28-4695  
 D.B. 4125, PG. 328

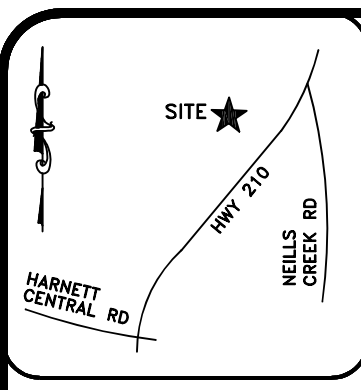

VICINITY MAP (NTS)

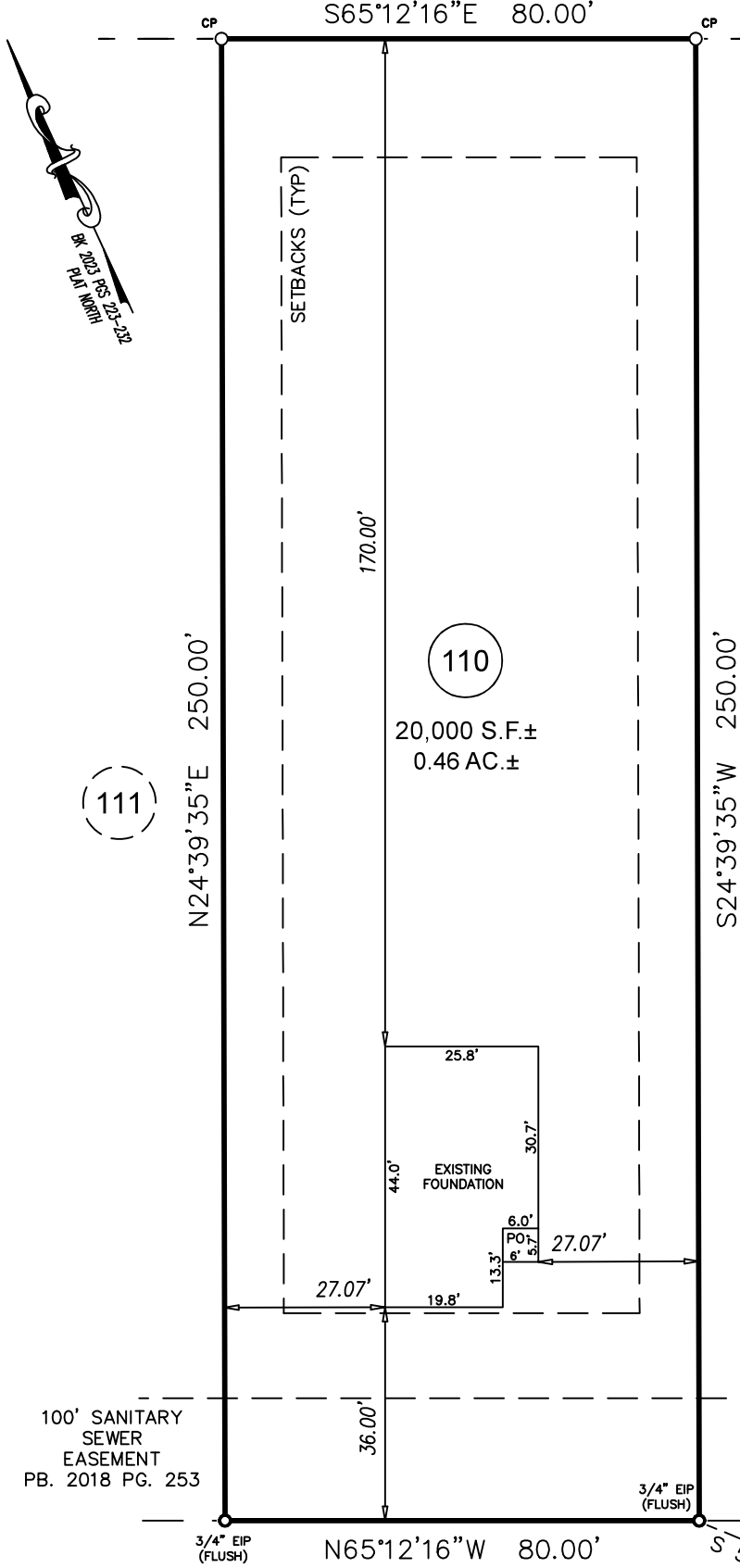

GENERAL NOTES:

1. ALL DISTANCES ARE HORIZONTAL GROUND DISTANCES IN U.S. SURVEY FEET UNLESS OTHERWISE NOTED.
2. AREAS SHOWN HEREON WERE COMPUTED USING THE COORDINATE METHOD.
3. LINES NOT SURVEYED ARE SHOWN AS DASHED LINES FROM INFORMATION REFERENCED ON THE FACE OF THIS SURVEY.
4. PROPERTY MAY BE SUBJECT TO ANY/ALL EASEMENTS AND RESTRICTIONS OF RECORD. THIS SURVEY IS A CORRECT REPRESENTATION OF THE LAND PLATTED AND OR DEEDED AND HAS BEEN PREPARED WITHOUT THE BENEFIT OF A TITLE REPORT. A NORTH CAROLINA LICENSED ATTORNEY-AT-LAW SHOULD BE CONSULTED REGARDING CORRECT OWNERSHIP, WIDTH AND LOCATION OF EASEMENTS, AND OTHER TITLE QUESTIONS REVEALED BY TITLE EXAMINATION.
5. THIS PARCEL IS NOT LOCATED WITHIN A FLOOD HAZARD ZONE AS INDICATED ON CID NO. 370328 PANEL 0662, SUFFIX J HARNETT COUNTY WITH AN EFFECTIVE DATE OF 10/03/2006.

**IMPERVIOUS AREA**

HOUSE	1,091 SQ.FT.
DRIVE	648 SQ.FT.
WALK	78 SQ.FT.
PATIO	9 SQ.FT.
<b>TOTAL</b>	<b>1,826 SQ.FT.</b>

**SETBACKS PER BK 2023 PGS 223-232**

FRONT	35'
SIDE	10'
REAR	20'
SIDE STREET	20'
MAX BLDG HGHT	35'
ZONING:	RA-30

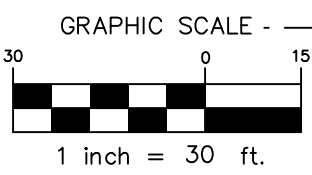

100' SANITARY SEWER EASEMENT PB. 2018 PG. 253

20' SANITARY EASEMENT

IVY BANK DRIVE

50' PUBLIC R/W & UTILITY



FOUNDATION SURVEY

PROJECT:	22 LGI ATHERSTONE
DRAWN BY:	LLL/MTH
SURVEYED BY:	A. PEREZ
SCALE:	1"=30'
FIELD WORK:	05-15-2024
DWG DATE:	05-20-2024

FOR  
 LGI HOMES  
 302 IVY BANK DRIVE  
 LOT 110 ATHERSTONE PHASE II SUBDIVISION  
 BLACK RIVER TWP., HARNETT CO., NC  
 BK. 2023 PG. 223-(228)-232

**ECLS**  
 GLOBAL, INC.  
 U.S. VETERAN-OWNED  
 19 N MCKINLEY ST  
 COATS, NC 27521  
 910.897.3257 ECLSGLOBALINC.COM  
 910.897.2329 (FAX) CO#C-4175