



**CERTIFICATE OF ACCURACY & MAPPING**  
 I NICHOLAS M. FRENCH PLS CERTIFY THAT THIS MAP WAS DRAWN UNDER MY SUPERVISION FROM AN ACTUAL FIELD SURVEY DONE UNDER MY SUPERVISION, AND THAT THE ERROR OF CLOSURE AS COMPUTED BY CO-ORDINATES IS LESS THAN 1:10,000.

*Nick French* 05-09-2024  
 NICHOLAS M. FRENCH, PLS L-4817 DATE

THIS MAP IS ONLY INTENDED FOR THE PARTIES AND PURPOSES SHOWN. THIS MAP IS NOT FOR RECORDATION. NO TITLE REPORT PROVIDED. ANY VISIBLE ENCROACHMENTS ARE SHOWN HEREON.

THIS MAP MAY NOT BE A CERTIFIED SURVEY AND HAS NOT BEEN REVIEWED BY LOCAL GOVERNMENT AGENCY FOR COMPLIANCE WITH ANY APPLICABLE LAND DEVELOPMENT REGULATIONS AND HAS NOT BEEN REVIEWED FOR COMPLIANCE WITH RECORDING REQUIREMENTS FOR PLATS.

N/F  
 WINGO HOLDINGS, LLC  
 PIN: 0662-28-4695  
 D.B. 4125, PG. 328

- LEGEND**
- AC=AIR CONDITIONING UNIT
  - AG=ABOVE GROUND
  - BOC=BACK OF CURB
  - BG=BELOW GROUND
  - CATV=CABLE TV
  - CB=CATCH BASIN
  - DW=CONC DRIVEWAY
  - EB=ELECTRIC BOX
  - EM=ELECTRIC METER
  - EOP=EDGE OF PAVEMENT
  - FH=FIRE HYDRANT
  - LP=LIGHT POLE
  - N/F=NOW OR FORMERLY
  - PP=POWER POLE
  - RCP=REINFORCED CONC PIPE
  - R/W=RIGHT OF WAY
  - SCO=CLEANOUT
  - SW=SIDEWALK
  - TP=TELEPHONE PEDESTAL
  - TF=TRANSFORMER
  - WM=WATER METER
  - WV=WATER VALVE
  - EIP=EXISTING IRON PIPE
  - IRON PIPE SET
  - EIR=EXISTING IRON ROD
  - CALCULATED POINT

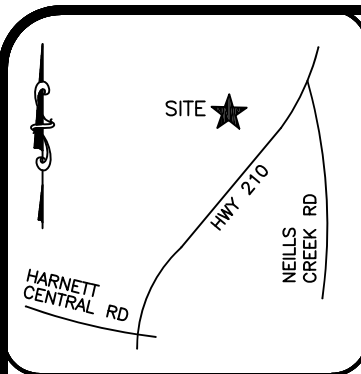

VICINITY MAP (NTS)

**GENERAL NOTES:**

1. ALL DISTANCES ARE HORIZONTAL GROUND DISTANCES IN U.S. SURVEY FEET UNLESS OTHERWISE NOTED.
2. AREAS SHOWN HEREON WERE COMPUTED USING THE COORDINATE METHOD.
3. LINES NOT SURVEYED ARE SHOWN AS DASHED LINES FROM INFORMATION REFERENCED ON THE FACE OF THIS SURVEY.
4. PROPERTY MAY BE SUBJECT TO ANY/ALL EASEMENTS AND RESTRICTIONS OF RECORD. THIS SURVEY IS A CORRECT REPRESENTATION OF THE LAND PLATTED AND OR DEEDED AND HAS BEEN PREPARED WITHOUT THE BENEFIT OF A TITLE REPORT. A NORTH CAROLINA LICENSED ATTORNEY-AT-LAW SHOULD BE CONSULTED REGARDING CORRECT OWNERSHIP, WIDTH AND LOCATION OF EASEMENTS, AND OTHER TITLE QUESTIONS REVEALED BY TITLE EXAMINATION.
5. DRIVEWAY IMPERVIOUS CALCULATION SHOWN HEREON CALCULATED TO THE FRONT PROPERTY LINE/RIGHT-OF-WAY.
6. THIS PARCEL IS NOT LOCATED WITHIN A FLOOD HAZARD ZONE AS INDICATED ON CID NO. 370328 PANEL 0662, SUFFIX J HARNETT COUNTY WITH AN EFFECTIVE DATE OF 10/03/2006.

**SETBACKS PER**

BK 2023 PGS 223-232

FRONT	35'
SIDE	10'
REAR	20'
SIDE STREET	20'
MAX BLDG HGT	35'
ZONING:	RA-30

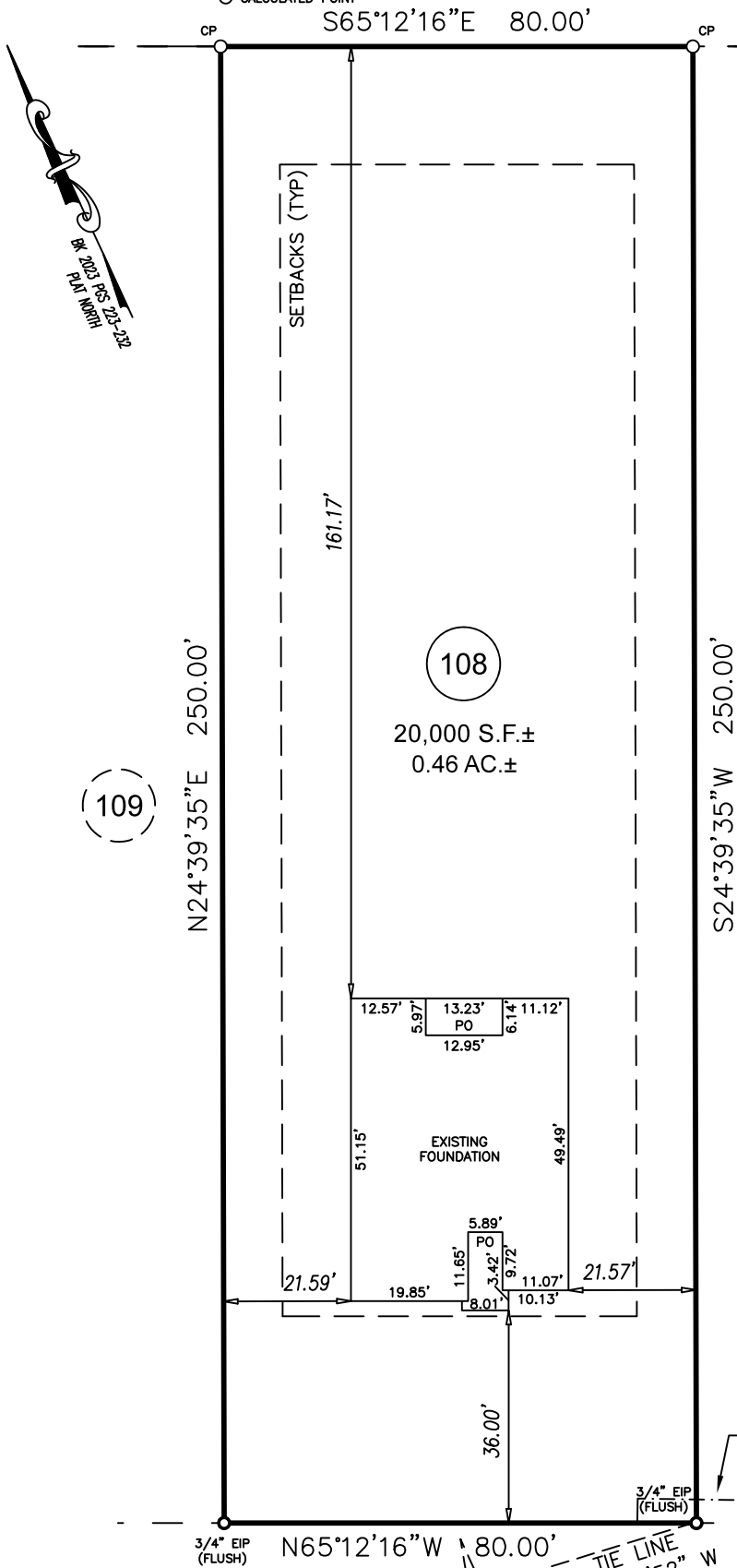

109

108

107

INTERSECTION OF  
 IVY BANK DRIVE &  
 NEW VILLAS STREET

**FOUNDATION SURVEY**

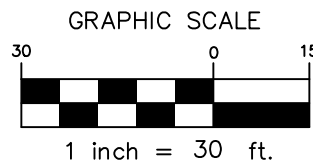

<b>ECLS</b>	<b>PROJECT:</b> 22 LGI ATHERSTONE
	<b>DRAWN BY:</b> AMW/LLL/VIH
	<b>SURVEYED BY:</b> H. SWANZEY
	<b>SCALE:</b> 1"=30'
	<b>FIELD WORK:</b> 05-01-2024 <b>DWG DATE:</b> 05-09-2024

FOR  
 LGI HOMES  
 270 IVY BANK DRIVE  
 LOT 108 ATHERSTONE PHASE II SUBDIVISION  
 BLACK RIVER TWP., HARNETT CO., NC  
 BK. 2023 PG. 223-(228)-232

**ECLS**  
 GLOBAL, INC.  
 U.S. VETERAN-OWNED  
 19 N MCKINLEY ST  
 COATS, NC 27521  
 910.897.3257 ECLSGLOBALINC.COM  
 910.897.2329 (FAX) CO#C-4175