

HICKORY

ELEVATION A

**WELLERS
KNOLL
LOT 23**



INCLUDED OPTIONS:
1st FLOOR
OPEN RAIL
FRENCH DOORS @ STUDY
2nd FLOOR
OWNERS DELUXE BATH
2ND SINK @ BATH 2

CRAWL VENTING

1277 SQ FT OF FOUNDATION TO BE VENTED
 150 SQ FT / 1 SQ FT = 8.51 SQ FT VENTILATION

VENTS 128 SQ IN = (0.8889 SQ FT)

CRAWL VENT
 8.513 SQ FT = 30.6 VENTS REQUIRED
 0.2778 SQ FT

ACTUAL CRAWL VENTS PROVIDED 31

NOTE: WHERE AN APPROVED VAPER BARRIER IS
 INSTALLED OVER GROUND SURFACE THE REQUIRED
 VENTILATION MAY BE REDUCED BY 50%

BASE HOUSE SQUARE FOOTAGE CALCULATIONS						TOTAL UNDER ROOF
ELEVATIONS	1st FLOOR	2nd FLOOR	TOTAL FIN.	FRONT PORCH	GARAGE	
ELEV. A	1,277 s.f.	1,458 s.f.	2,735 s.f.	67 s.f.	437 s.f.	3,239 s.f.

MAIN STREET
Designs
 Main Street Designs of Georgia, LLC
 www.MainStreetDesignsLLC.com
 3650 Royal Blvd. South, Suite 135
 Alpharetta, GA 30022
 O. (404) 996-5722

DAVIDSON
HOMES
 Your Community Builder

1/8" = 1'-0"

RELEASE DATE 03-29-2021	PROJECT NUMBER -----	OPTION NO. -----
----------------------------	-------------------------	---------------------

MODEL HICKORY	DRAWING TITLE COVER SHEET	OPTION DESCRIPTION
-------------------------	-------------------------------------	--------------------

SHEET NO.
CS-1.0

REVISION NUMBER	PROTOTYPE REVISIONS
2-26-2020	ADDED BASEMENT FOUNDATION
3-13-2020	UPDATED SHOWER OPTIONS
7/1/2020	ELECTRICAL GARAGE LIGHT ELEV B
10/12/2020	ADDED GAR SVR DR TO 3RD CAR
10/23/2020	REVISIONS TO WH & GARAGE DOORS
3/29/2021	

WELLERS KNOLL LOT 23

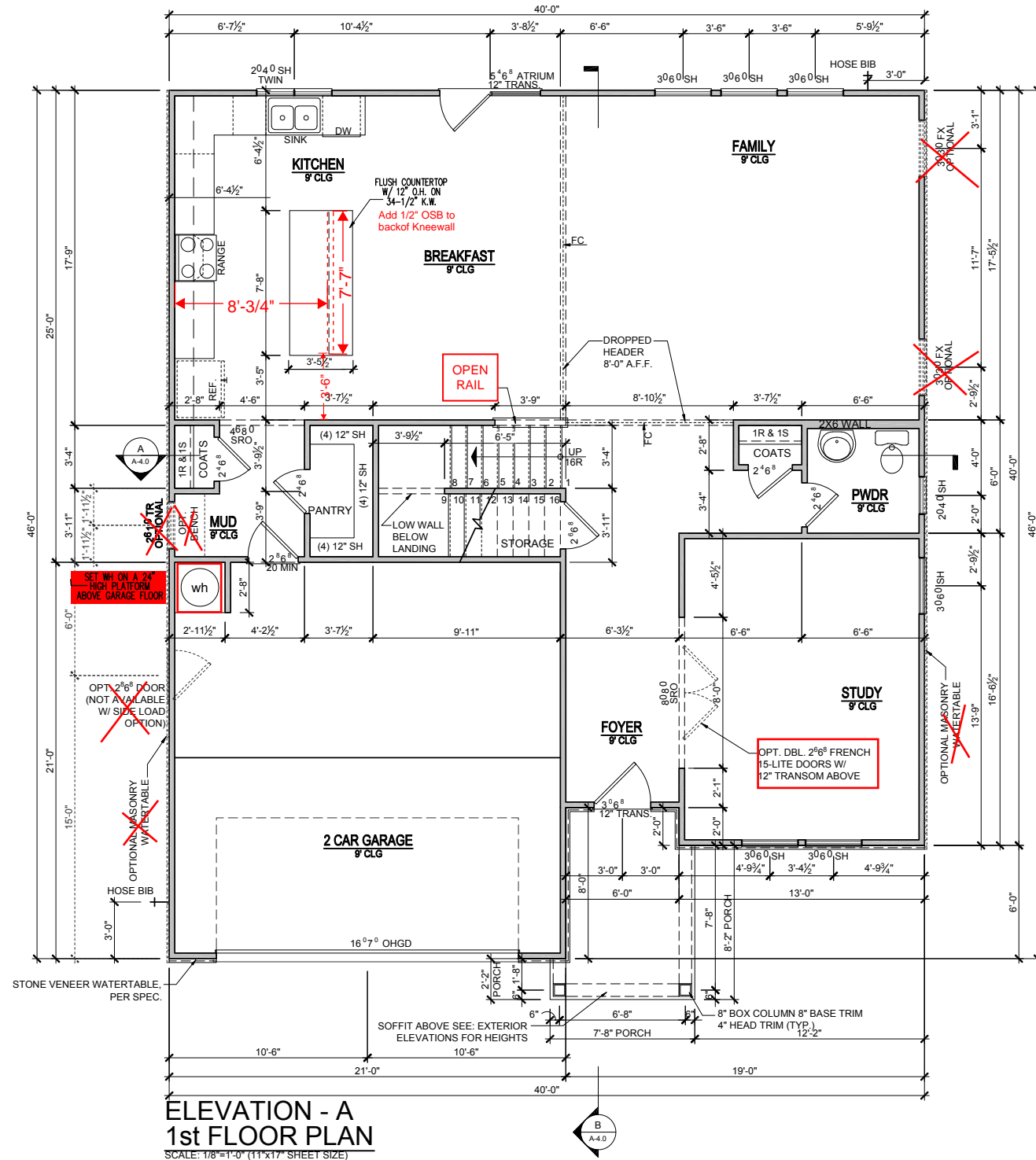

ELEVATION - A
1st FLOOR PLAN
SCALE: 1/8"=1'-0" (11"x17" SHEET SIZE)
SCALE: 1/4"=1'-0" (22"x34" SHEET SIZE)

ELEVATIONS "A-C"	
MODEL HICKORY	RELEASE DATE 03-29-2021
DRAWING TITLE FIRST FLOOR PLAN	PROJECT NUMBER -----
OPTION DESCRIPTION ELEVATION - A	OPTION NO. -----
SHEET NO. A-1.0A	
 Main Street Designs of Georgia, LLC www.MainStreetDesignsLLC.com 3650 Royal Blvd. South, Suite 135 Alpharetta, GA 30022 O. (404) 996-5722	
REVISION NUMBER 2-26-2020 PROTOTYPE REVISIONS 3-13-2020 ADDED BASEMENT FOUNDATION 7/1/2020 UPDATED SHOWER OPTIONS 10/12/2020 ELECTRICAL GARAGE LIGHT ELEV B 10/23/2020 ADDED GAR SVR DR TO 3RD CAR 3/29/2021 REVISIONS TO WH & GARAGE DOORS	
 Your Community Builder	

WELLERS KNOLL LOT 23

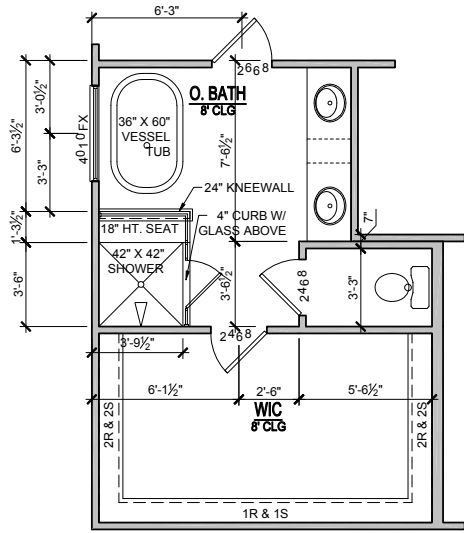

OPT. DELUXE BATH
SCALE: 1/8"=1'-0" (11"x17" SHEET SIZE)
SCALE: 1/4"=1'-0" (22"x34" SHEET SIZE)

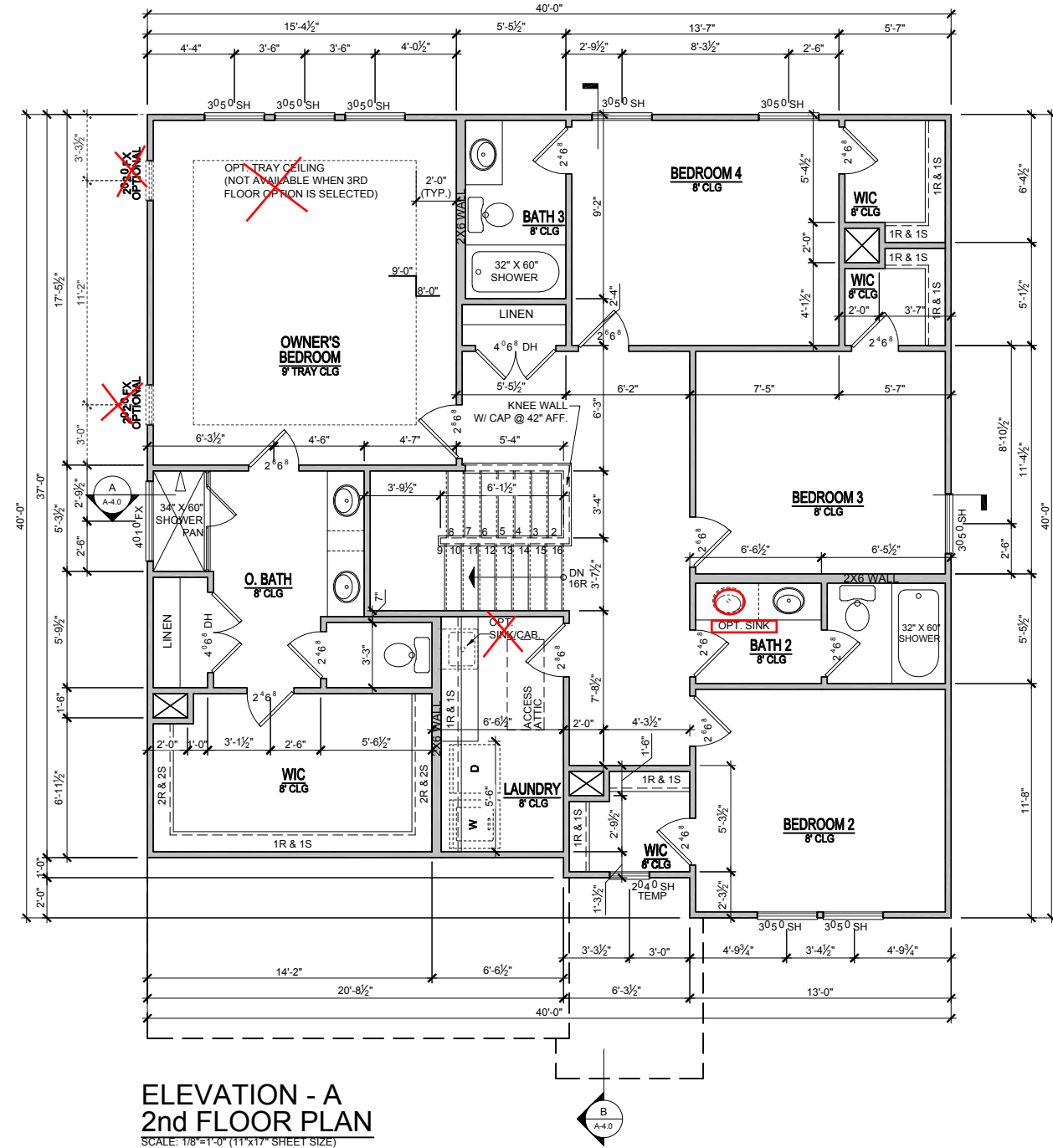

**ELEVATION - A
2nd FLOOR PLAN**
SCALE: 1/8"=1'-0" (11"x17" SHEET SIZE)
SCALE: 1/4"=1'-0" (22"x34" SHEET SIZE)

ELEVATIONS "A-C"

MODEL
HICKORY

DRAWING TITLE
SECOND FLOOR PLAN

OPTION DESCRIPTION
ELEVATION - A

SHEET NO.
A-2.0A

RELEASE DATE
03-29-2021

PROJECT NUMBER

OPTION NO.

1/8" = 1'-0"



Main Street Designs of Georgia, LLC
www.MainStreetDesignsLLC.com
3650 Royal Blvd. South, Suite 135
Alpharetta, GA 30022
O. (404) 996-5722

REVISION NUMBER

2-26-2020	PROTOTYPE REVISIONS
3-13-2020	ADDED BASEMENT FOUNDATION
7/1/2020	UPDATED SHOWER OPTIONS
10/12/2020	ELECTRICAL GARAGE LIGHT ELEV B
10/23/2020	ADDED GAR SVR DR TO 3RD CAR
3/29/2021	REVISIONS TO WH & GARAGE DOORS

WELLERS KNOLL LOT 23

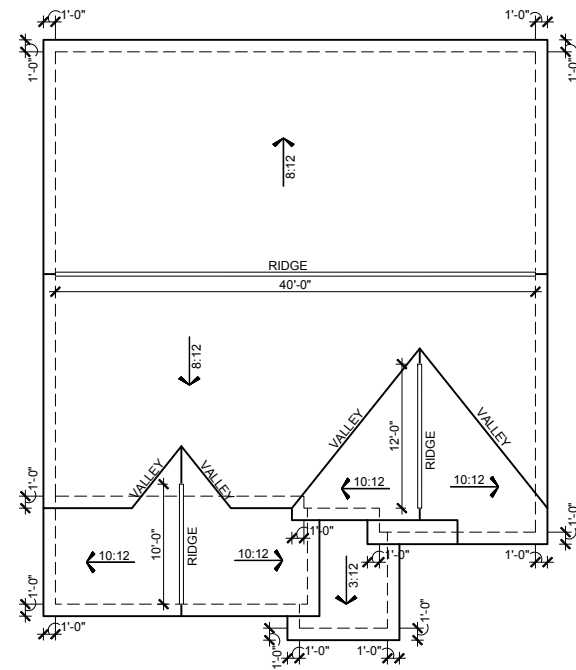

**HICKORY
ELEVATION -A- ROOF PLAN**
SCALE: 1/8"=1'-0" (11"x17" SHEET SIZE)
SCALE: 1/8"=1'-0" (22"x34" SHEET SIZE)

- NOTE: 6" OVERHANGS AT SIDES AND REAR ONLY - PER COMMUNITY SPECS.
- 8'-1" 3rd Floor Plate Height
 - 7'-0" Window Head Height
 - 3rd Floor Finished Floor
 - 8'-1" 2nd Floor Plate Height
 - 7'-0" Window Head Height
 - 2nd Floor Finished Floor
 - 9'-1" 1st Floor Plate Height
 - 8'-0" Window Head Height
 - 1st Floor Finished Floor



**HICKORY
REAR ELEVATION**
SCALE: 1/8"=1'-0" (11"x17" SHEET SIZE)
SCALE: 1/4"=1'-0" (22"x34" SHEET SIZE)

ATTIC VENT CALCULATIONS

NOTES:

- GENERAL CONTRACTOR SHALL VERIFY THE NET FREE VENTILATION OF THE VENT PRODUCT SELECTED BY OWNER. VERIFY WITH MANUFACTURER OF HIGH AND LOW VENTS TO BE USED FOR MINIMUM CALCULATED VENTS REQUIRED. THE REQUIRED VENTILATION SHALL BE MAINTAINED. PROVIDE INSULATION STOP SUCH THAT INSULATION DOES NOT OBSTRUCT FREE AIR MOVEMENT AS REQUIRED BY THE BUILDING OFFICIAL. ALL OVERLAP FRAMED ROOF AREAS SHALL HAVE
- OPENINGS BETWEEN THE ADJACENT ATTICS IN THE ROOF SHEATHING (AS ALLOWED BY THE STRUCTURAL ENGINEER) TO ALLOW PASSAGE AND ATTIC VENTILATION BETWEEN THE TWO OR ISOLATED ATTIC SPACES SHALL BE VENTED INDEPENDENTLY TO CBC REQUIREMENTS.
- PER DEVELOPER, AT ALL CANTILEVERED FLOORS, CANTILEVERED ARCHITECTURAL POP-OUTS, AND ANY DOUBLE FRAMING PROJECTIONS THAT ARE SEPARATED FROM THE VENTING CALCULATIONS SHOWN ABOVE, PROVIDE A CONTINUOUS 2" CORROSION RESISTANT SOFFIT VENT AT UNDERSIDE OF FRAMED ELEMENT.
- ALL ROOF DRAINAGE SHALL BE PIPED TO STREET OR APPROVED DRAINAGE FACILITY.
- DASHED LINES INDICATE WALL BELOW.
- LOCATE GUTTER AND DOWNSPOUTS PER BUILDER.
- PITCHED ROOFS AS NOTED.
- TRUSS MANUFACTURER SHALL SUBMIT STRUCTURAL CALCS AND SHOP DRAWINGS TO THE BUILDER'S GENERAL CONTRACTOR AND BUILDING DEPARTMENT FOR REVIEW PRIOR TO FABRICATIONS.
- ALL PLUMBING VENTS SHALL BE COMBINED INTO A MINIMUM AMOUNT OF ROOF PENETRATIONS. ALL ROOF PENETRATIONS SHALL OCCUR TO THE REAR OF THE MAIN RIDGE

MAIN ROOF

1525 SQ FT UNDER ROOF ATTIC	300 SQ FT / 1 SQ FT = 5.08 SQ FT VENTILATION
RIDGE VENTS 18 SQ IN = (.125 SQ FT)	SOFFIT VENTS 9 SQ IN = (.0625 SQ FT)
BOX VENTS 50 SQ IN = (.347 SQ FT)	
5.08 SQ FT x 50% = 2.542 SQ FT OF RIDGE	5.08 SQ FT x 50% = 2.542 SQ FT OF SOFFIT
RIDGE VENT	2.542 SQ FT = 20.3 FEET OF RIDGE VENT
SOFFIT VENT	2.542 SQ FT = 40.7 FEET OF SOFFIT VENT
0.0625 SQ FT	
ACTUAL RIDGE VENT PROVIDED	52 FEET
ACTUAL SOFFIT VENT PROVIDED	58 FEET
NUMBER OF BOX VENTS NEEDED	-11.0 COUNT (NEGATIVE = 0)
(REQ - ACTUAL x .347)	

GARAGE ROOF

189 SQ FT UNDER ROOF ATTIC	300 SQ FT / 1 SQ FT = 0.63 SQ FT VENTILATION
RIDGE VENTS 18 SQ IN = (.125 SQ FT)	SOFFIT VENTS 9 SQ IN = (.0625 SQ FT)
BOX VENTS 50 SQ IN = (.347 SQ FT)	
0.63 SQ FT x 50% = 0.315 SQ FT OF RIDGE	0.63 SQ FT x 50% = 0.315 SQ FT OF SOFFIT
RIDGE VENT	0.315 SQ FT = 2.5 FEET OF RIDGE VENT
SOFFIT VENT	0.315 SQ FT = 5.0 FEET OF SOFFIT VENT
0.0625 SQ FT	
ACTUAL RIDGE VENT PROVIDED	10 FEET
ACTUAL SOFFIT VENT PROVIDED	18 FEET
NUMBER OF BOX VENTS NEEDED	-2.6 COUNT (NEGATIVE = 0)
(REQ - ACTUAL x .347)	

PORCH ROOF

67 SQ FT UNDER ROOF	150 SQ FT / 1 SQ FT = 0.45 SQ FT VENTILATION
SOFFIT VENTS 9 SQ IN = (.0625 SQ FT)	ASSUME 100% VENTING @ SOFFIT
SOFFIT VENT	0.447 SQ FT = 7.1 FEET OF SOFFIT VENT
0.0625 SQ FT	
ACTUAL SOFFIT VENT PROVIDED	9 FEET

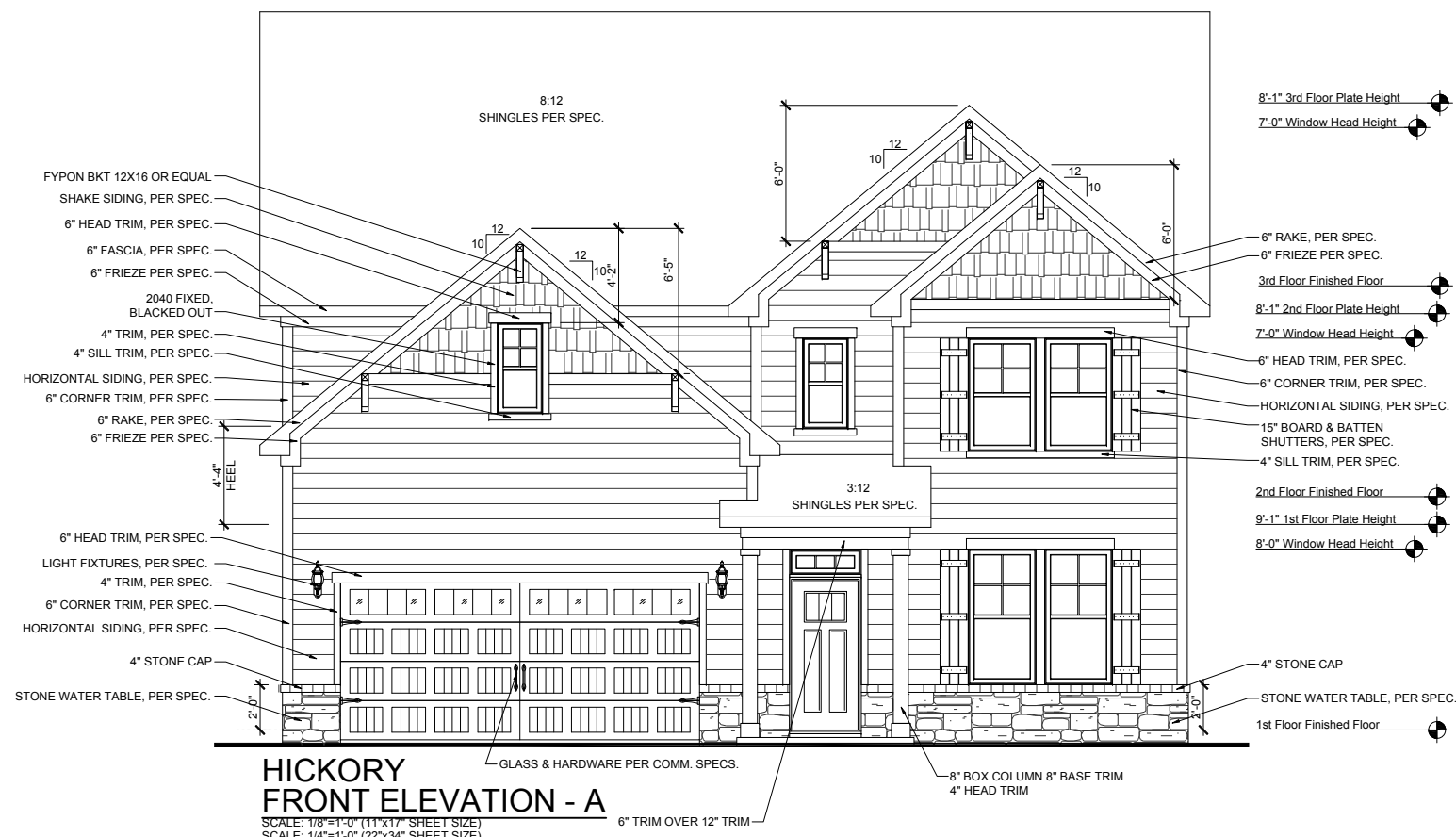

**HICKORY
FRONT ELEVATION - A**
SCALE: 1/8"=1'-0" (11"x17" SHEET SIZE)
SCALE: 1/4"=1'-0" (22"x34" SHEET SIZE)

MAIN STREET
DESIGNS

Main Street Designs of Georgia, LLC
www.MainStreetDesigns.LLC.com
3050 Royal Blvd. South, Suite 135
Alpharetta, GA 30022
C. (404) 946-5772

DAVIDSON
HOMES
Your Community Builder

REVISION NUMBER	PROTOTYPE REVISIONS	ADDED BASEMENT FOUNDATION	UPDATED SHOWER OPTIONS	ELECTRICAL GARAGE LIGHT ELEV B	ADDED GAR SVR DR TO 3RD CAR	REVISIONS TO WH & GARAGE DOORS
2-26-2020						
3-13-2020						
7/1/2020						
10/12/2020						
10/23/2020						
3/29/2021						

RELEASE DATE	PROJECT NUMBER	OPTION NO.
03-29-2021		

HICKORY	EXT. ELEV/ ROOF PLAN
DRAWING TITLE	OPTION DESCRIPTION
	ELEVATION - A

SHEET NO.
A-3.0A

ELEVATIONS "A-C"

WELLERS KNOLL LOT 23

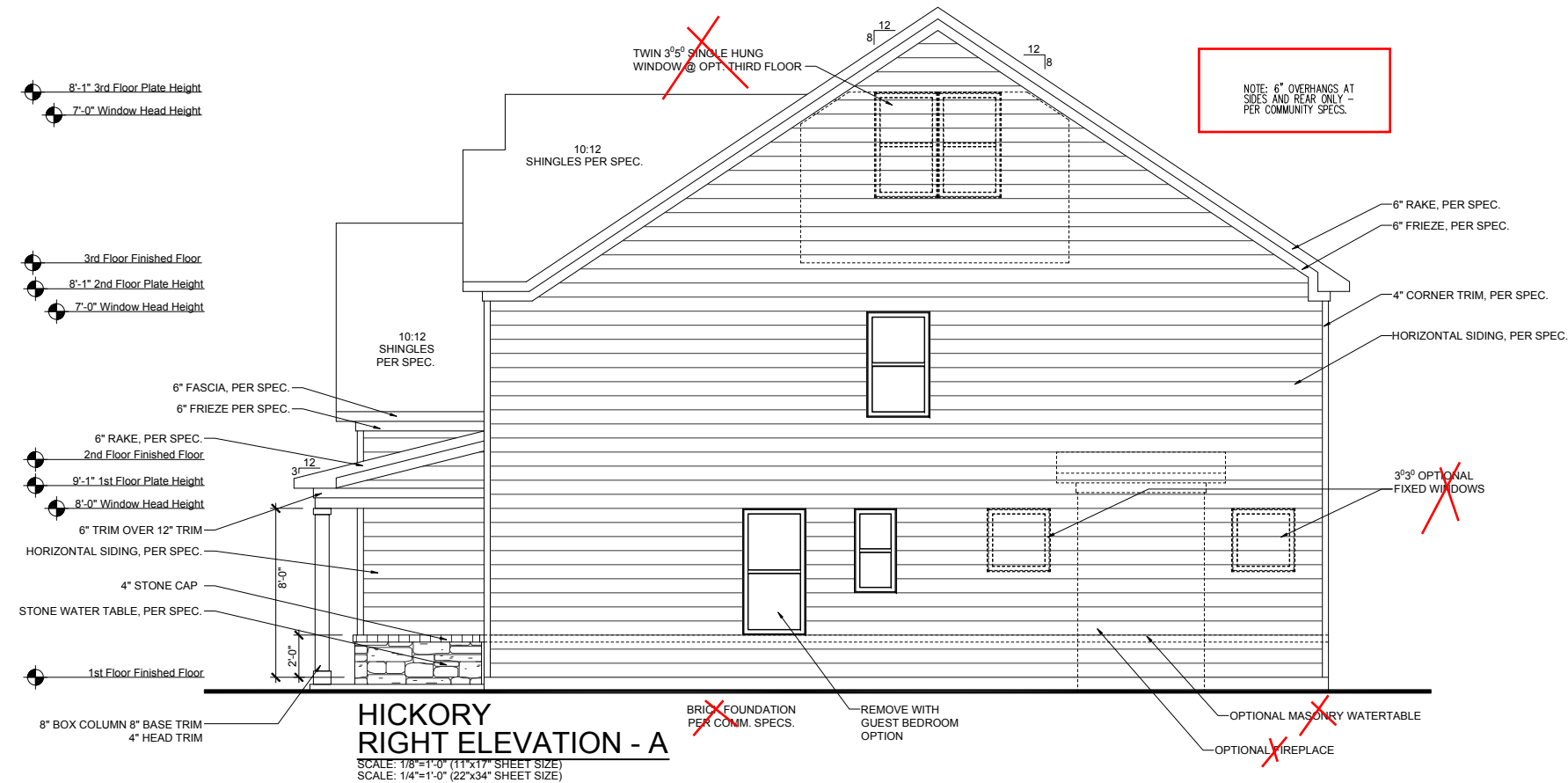

**HICKORY
RIGHT ELEVATION - A**
SCALE: 1/8"=1'-0" (11"x17" SHEET SIZE)
SCALE: 1/4"=1'-0" (22"x34" SHEET SIZE)

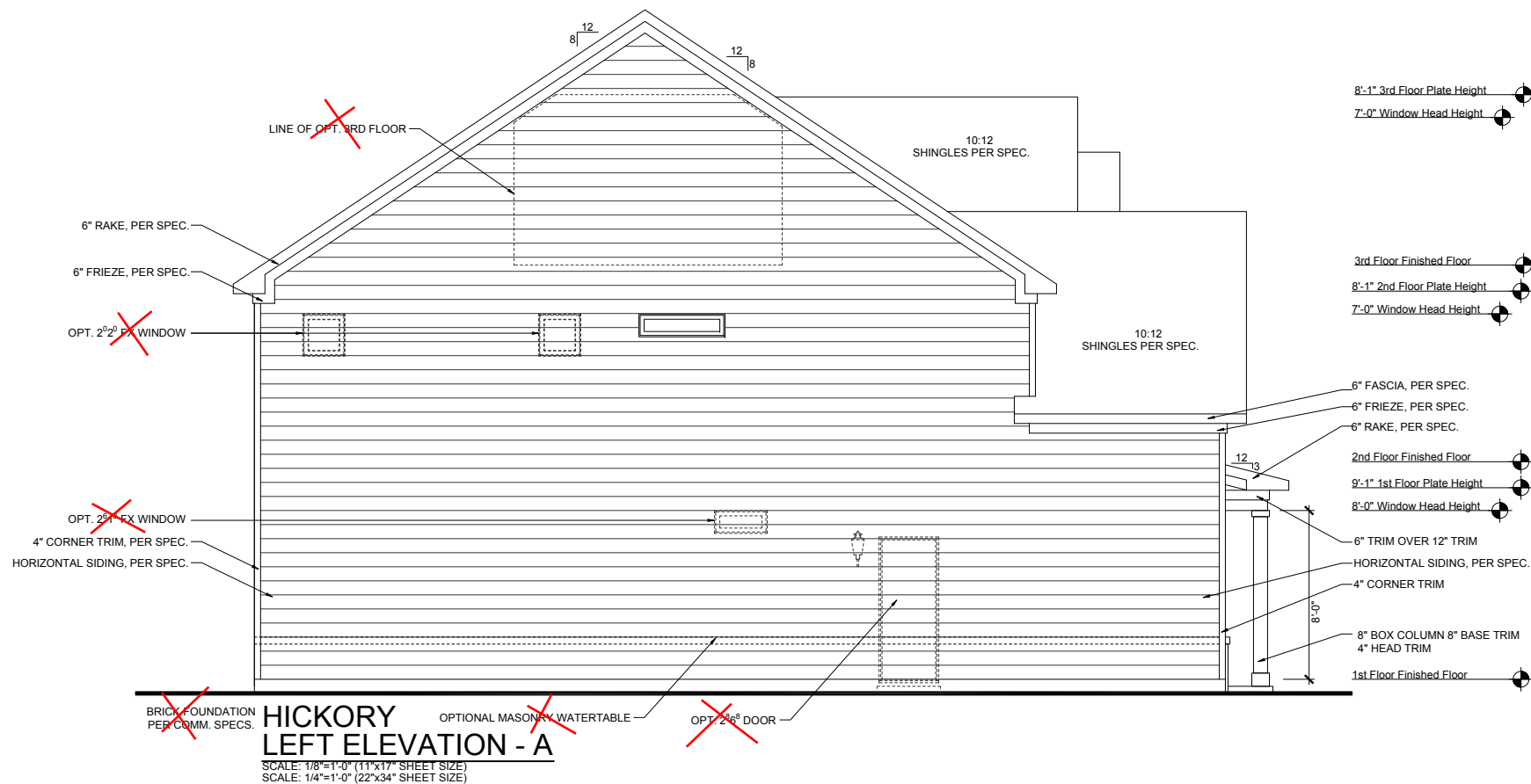

**HICKORY
LEFT ELEVATION - A**
SCALE: 1/8"=1'-0" (11"x17" SHEET SIZE)
SCALE: 1/4"=1'-0" (22"x34" SHEET SIZE)

NOTE: 6" OVERHANGS AT SIDES AND REAR ONLY - PER COMMUNITY SPECS.

NOTE: 6" OVERHANGS AT SIDES AND REAR ONLY - PER COMMUNITY SPECS.

REVISION NUMBER	PROTOTYPE REVISIONS
2-26-2020	ADDED BASEMENT FOUNDATION
3-13-2020	UPDATED SHOWER OPTIONS
7/1/2020	ELECTRICAL GARAGE LIGHT ELEV B
10/12/2020	ADDED GAR SVR DR TO 3RD CAR
10/23/2020	REVISIONS TO WH & GARAGE DOORS
3/29/2021	

MAIN STREET DESIGN
Main Street Designs of Georgia, LLC
www.MainStreetDesigns.com
3060 Royal Blvd, Suite 135
Alpharetta, GA 30022
O. (404) 996-5722

**DAVIDSON
HOMES**
Your Community Builder

1/8" = 1'-0"
RELEASE DATE 03-29-2021
PROJECT NUMBER -----
OPTION NO. -----

MODEL HICKORY
DRAWING TITLE SIDE ELEVATIONS
OPTION DESCRIPTION ELEVATION - A

SHEET NO.
A-3.1A

ELEVATIONS "A-C"

- 8'-1" 3rd Floor Plate Height
- 7'-0" Window Head Height
- 3rd Floor Finished Floor
- 8'-1" 2nd Floor Plate Height
- 7'-0" Window Head Height
- 2nd Floor Finished Floor
- 9'-1" 1st Floor Plate Height
- 8'-0" Window Head Height
- 1st Floor Finished Floor

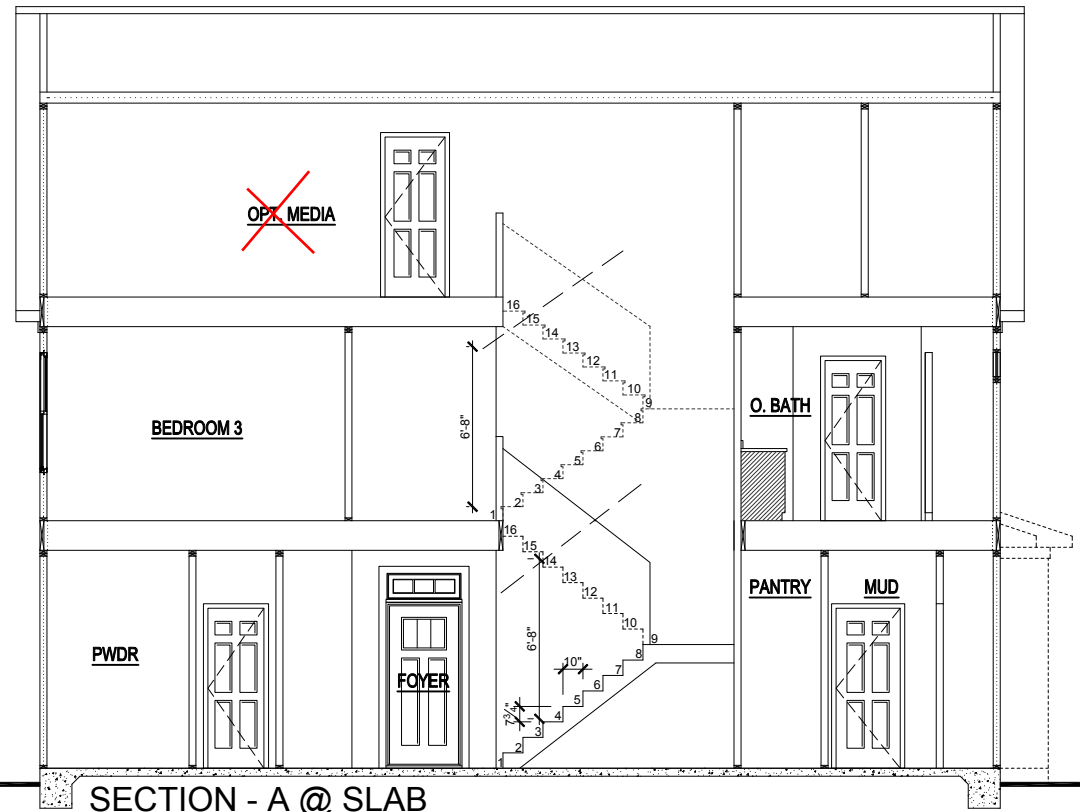

SECTION - A @ SLAB
 SCALE: 1/8"=1'-0" (11"X17" SHEET SIZE)
 SCALE: 1/4"=1'-0" (22"X34" SHEET SIZE)

- 8'-1" 3rd Floor Plate Height
- 7'-0" Window Head Height
- 3rd Floor Finished Floor
- 8'-1" 2nd Floor Plate Height
- 7'-0" Window Head Height
- 2nd Floor Finished Floor
- 9'-1" 1st Floor Plate Height
- 8'-0" Window Head Height
- 1st Floor Finished Floor



SECTION - B @ SLAB
 SCALE: 1/8"=1'-0" (11"X17" SHEET SIZE)

REVISION NUMBER	PROTOTYPE REVISIONS
2-26-2020	ADDED BASEMENT FOUNDATION
3-13-2020	UPDATED SHOWER OPTIONS
7/1/2020	ELECTRICAL GARAGE LIGHT ELEV B
10/12/2020	ADDED GAR SVR DR TO 3RD CAR
10/23/2020	REVISIONS TO WH & GARAGE DOORS
3/29/2021	

MAIN STREET DESIGN
 Main Street Designs of Georgia, LLC
 www.MainStreetDesigns.com
 3060 Royal Blvd, South, Suite 135
 Alpharetta, GA 30022
 O. (404) 996-5722

DAVIDSON HOMES
 Your Community Builder

1/8" = 1'-0"
RELEASE DATE 03-29-2021
PROJECT NUMBER -----
OPTION NO. -----

MODEL HICKORY	DRAWING TITLE BUILDING SECTIONS
OPTION DESCRIPTION	

SHEET NO.
A-4.0A

ELEVATIONS "A-C"

WELLERS KNOLL LOT 23

ELECTRICAL KEY

- CEILING RECEP.
- DUPLEX RECEP.
- SPLIT SWITCHED RECEP.
- FLOOR RECEP.
- QUADPLEX RECEP.
- GFI GROUND FAULT RECEP.
- GFI/WP WEATHER PROOF RECEP.
- 220V 220v RECEP.
- EXHAUST FAN.
- EXHAUST FAN / LIGHT.
- EXHAUST FAN / HEAT LIGHT.
- LED.
- VAPOR PROTECTED LIGHT.
- CEILING LIGHT.
- HANGING CEILING LIGHT.
- WALL LIGHT.
- WALL SCONCE LIGHT.
- SINGLE SWITCH.
- 3-WAY SWITCH.
- 4-WAY SWITCH.
- DIMMER SWITCH.
- CABLE T.V. JACK.
- BUTTON.
- PHONE JACK.
- DIRECT WIRE.
- SECURITY SYSTEM PHONE JACK.
- SMOKE DETECTOR.
- CARBON MONOXIDE DETECTOR.
- ELECTRICAL PANEL.
- DISCONNECT SWITCH.
- ELECTRIC METER.
- 1 TUBE FLUORESCENT.
- 2 TUBE FLUORESCENT.
- FLOOD LIGHT.
- CHIMES.
- CEILING FAN.
- CEILING FAN W/ LIGHT.

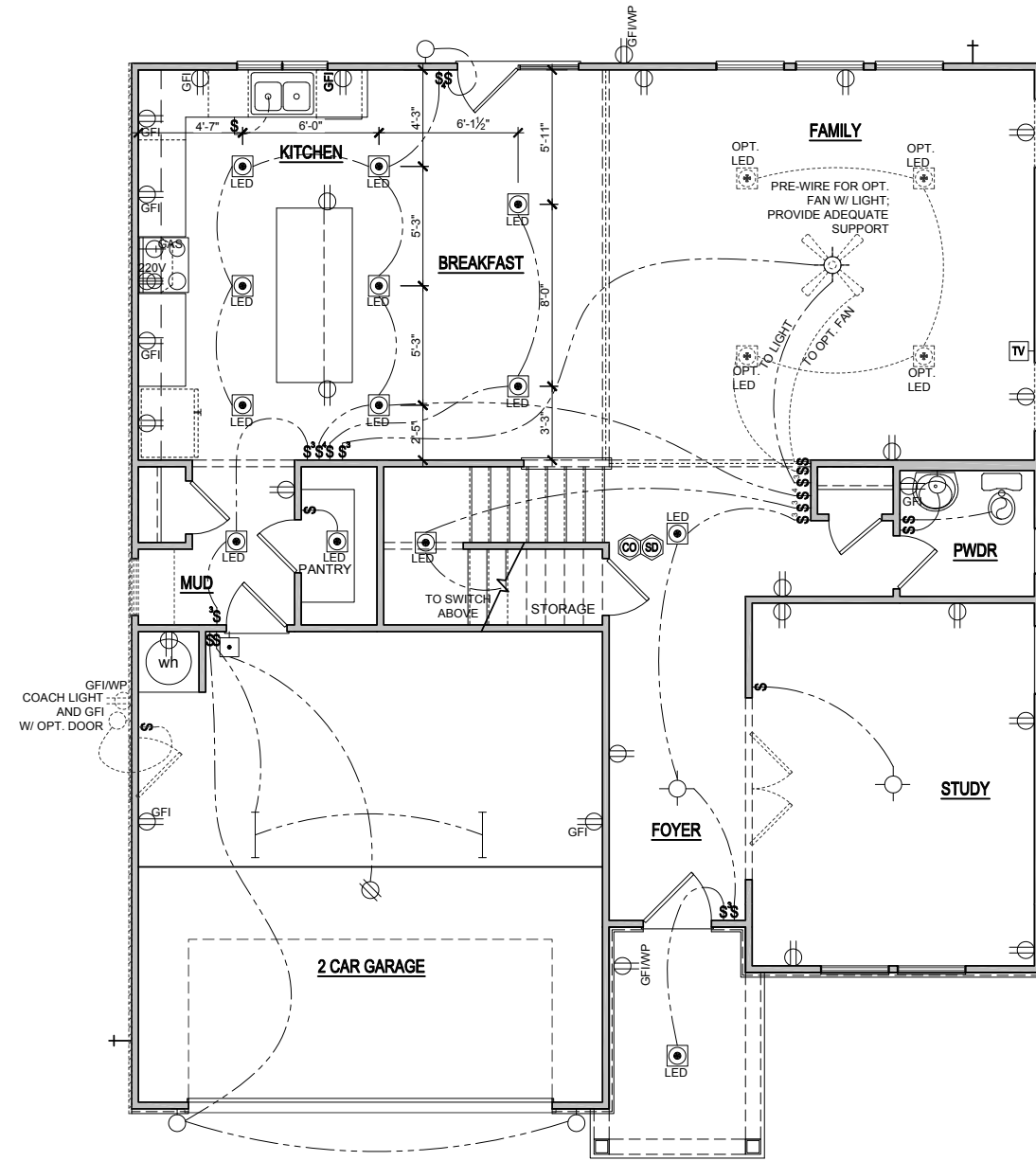

**ELEVATION - A
FIRST FLOOR ELECTRICAL PLAN**
SCALE: 1/8"=1'-0" (11"x17" SHEET SIZE)
SCALE: 1/4"=1'-0" (22"x34" SHEET SIZE)

REVISION NUMBER	
2-26-2020	PROTOTYPE REVISIONS
3-13-2020	ADDED BASEMENT FOUNDATION
7/1/2020	UPDATED SHOWER OPTIONS
10/12/2020	ELECTRICAL GARAGE LIGHT ELEV B
10/23/2020	ADDED GAR SVR DR TO 3RD CAR
3/29/2021	REVISIONS TO WH & GARAGE DOORS

Main Street Design of Georgia, LLC
www.MainStreetDesignLLC.com
3060 Royal Blvd. South, Suite 135
Alpharetta, GA 30022
O. (404) 996-5722

**DAVIDSON
HOMES**
Your Community Builder

1/8" = 1'-0"	
RELEASE DATE 03-29-2021	PROJECT NUMBER -----
OPTION NO. -----	OPTION NO. -----

MODEL HICKORY	SHEET NO. E-1.0A
DRAWING TITLE 1ST FLOOR ELEC. PLAN	OPTION DESCRIPTION ELEVATION - A

ELEVATIONS "A-C"

WELLERS KNOLL LOT 23

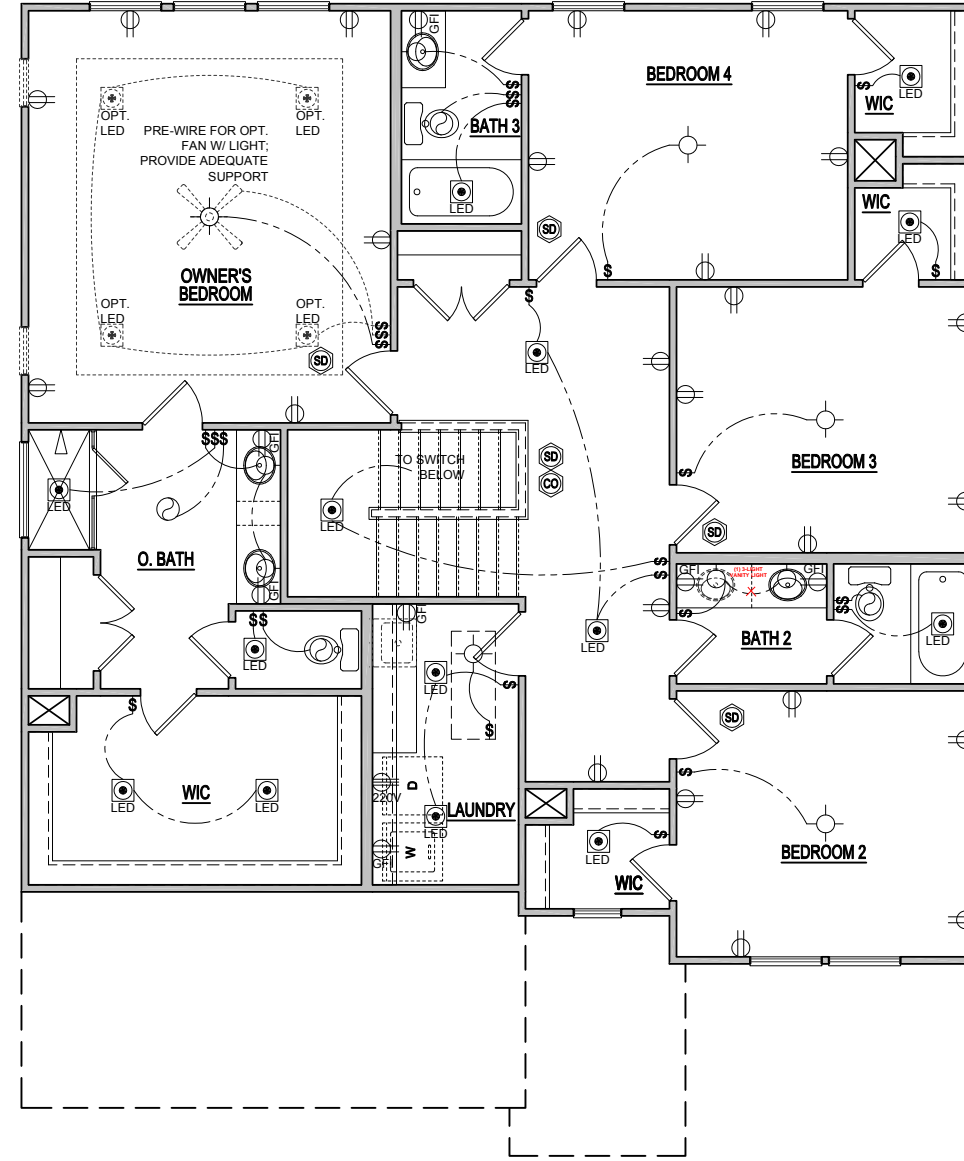
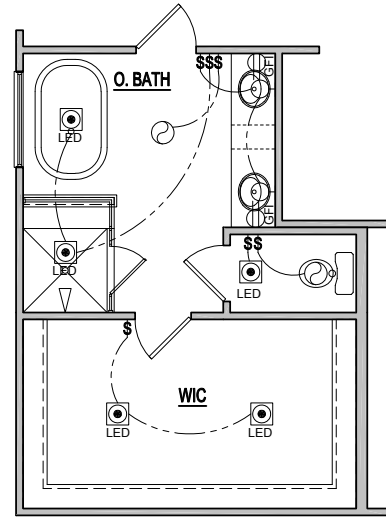

ELEVATION - A
SECOND FLOOR ELECTRICAL PLAN
SCALE: 1/8"=1'-0" (11"x17" SHEET SIZE)
SCALE: 1/4"=1'-0" (22"x34" SHEET SIZE)

ELEVATIONS "A-C"

MODEL
HICKORY

DRAWING TITLE
SECOND FLOOR PLAN

OPTION DESCRIPTION
ELEVATION - A

RELEASE DATE
03-29-2021

PROJECT NUMBER

OPTION NO.

1/8" = 1'-0"



Main Street Designs of Georgia, LLC
www.MainStreetDesignsLLC.com
3060 Royal Blvd. South, Suite 135
Alpharetta, GA 30022
O. (404) 996-5722

REVISION NUMBER	PROTOTYPE REVISIONS
2-26-2020	ADDED BASEMENT FOUNDATION
3-13-2020	UPDATED SHOWER OPTIONS
7/1/2020	ELECTRICAL GARAGE LIGHT ELEV B
10/12/2020	ADDED GAR SVR DR TO 3RD CAR
3/29/2021	REVISIONS TO WH & GARAGE DOORS

REVISION NUMBER	PROTOTYPE REVISIONS
2-26-2020	ADDED BASEMENT FOUNDATION
3-13-2020	UPDATED SHOWER OPTIONS
7/1/2020	ELECTRICAL GARAGE LIGHT ELEV B
10/12/2020	ADDED GAR SVR DR TO 3RD CAR
3/29/2021	REVISIONS TO WH & GARAGE DOORS

SHEET NO.
E-2.0A

WELLERS KNOLL LOT 23

SCALE NOTE:
LARGE FORMAT PRINTS ARE TO SCALE AS NOTED.
11" x 17" PRINTS ARE ONE HALF THE NOTED SCALE



12/29/2022

**J.S. THOMPSON
ENGINEERING, INC**
333 EAST SIX FORKS ROAD, SUITE 180 RALEIGH, NC 27609
PHONE: (919) 789-9919 FAX: (919) 789-9921
N.C. LICENSE NO.: C-1733

HICKORY
DAVIDSON HOMES

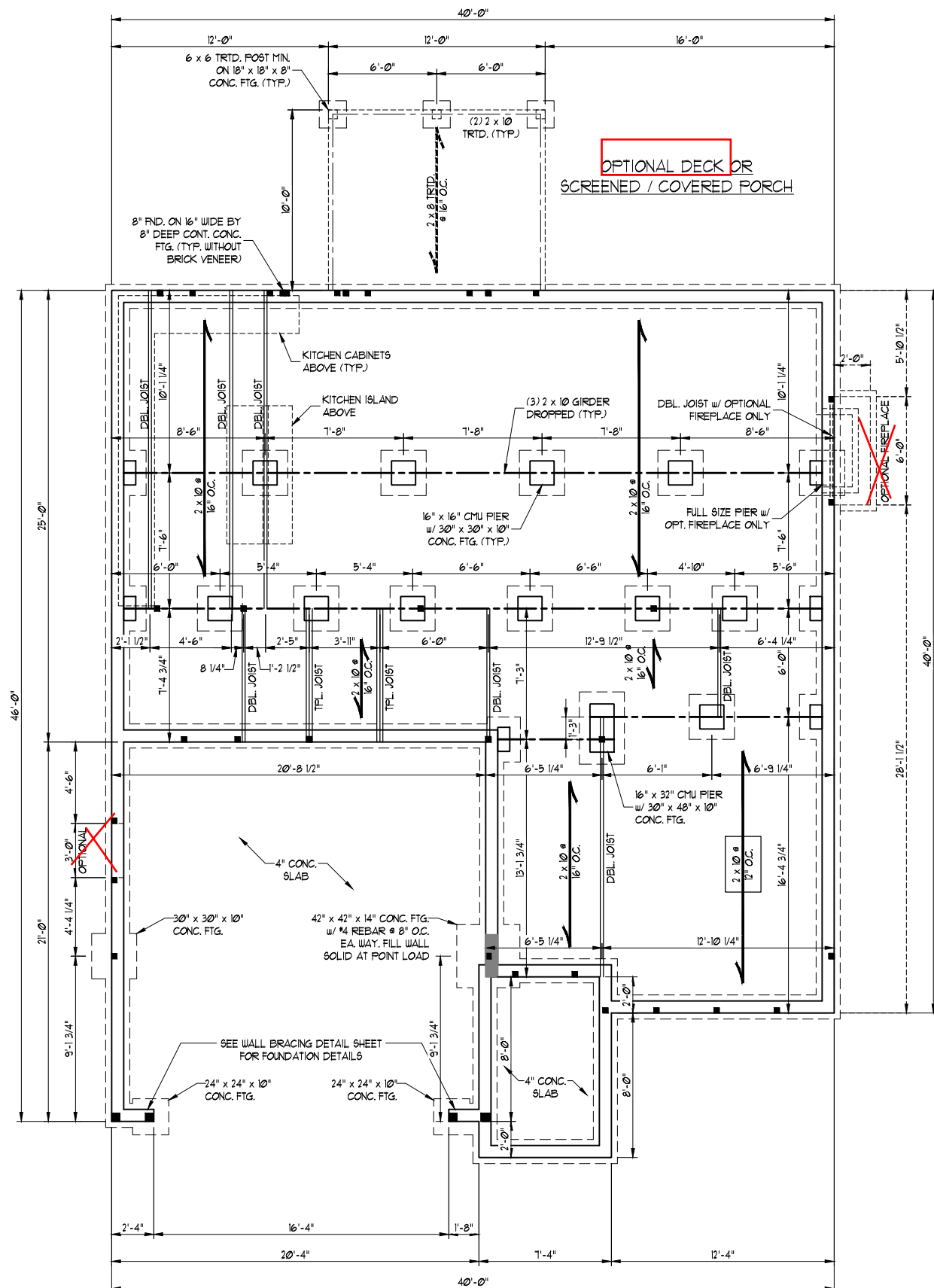

ELEVATION A

- 120 MPH ULTIMATE DESIGN WIND SPEED
NOTES FOR LESS THAN
30' MEAN ROOF HEIGHT:**
- ENGINEER'S SEAL APPLIES ONLY TO STRUCTURAL COMPONENTS, ENGINEER'S SEAL DOES NOT CERTIFY DIMENSIONAL ACCURACY OR ARCHITECTURAL LAYOUT INCLUDING ROOF SYSTEM.
 - STRUCTURAL DESIGN PER NORTH CAROLINA RESIDENTIAL CODE, 2018 EDITION.
 - INSTALL 1/2" ANCHOR BOLTS 6'-0" O.C. AND WITHIN 1'-0" FROM END OF EACH CORNER. ANCHOR BOLTS MUST EXTEND A MINIMUM OF 1" INTO MASONRY OR CONCRETE. LOCATE BOLT WITH MIDDLE THIRD OF PLATE WIDTH. MEAN ROOF HEIGHT IS LESS THAN 30 FEET.
 - EXTERIOR WALLS DESIGNED FOR 120 MPH WINDS.
 - WALL CLADDING DESIGNED FOR 45.5 PSF AND -10 PSF (+/-) INDICATE POSITIVE / NEGATIVE PRESSURE (TYP).
 - ROOF CLADDING DESIGNED FOR 44.2 PSF AND -18 PSF FOR ROOF PITCHES 1/2 TO 12/12 AND 40 PSF AND -36 PSF FOR ROOF PITCHES 225/12 TO 1/12.
 - INSTALL 1/8" OSB SHEATHING ON ALL EXTERIOR WALLS OF ALL STOREYS IN ACCORDANCE WITH SECTION R602.10.3 OF THE NRC, 2018 EDITION. SEE THE WALL BRACING NOTES AND DETAILS SHEET FOR MORE INFORMATION.
 - ENERGY EFFICIENCY COMPLIANCE AND INSULATION VALUES OF THE BUILDING TO BE IN ACCORDANCE WITH CHAPTER 11 OF THE NRC, 2018 EDITION.
 - REFER TO NOTES AND DETAIL SHEETS FOR ADDITIONAL STRUCTURAL INFORMATION.

- STRUCTURAL NOTES:**
- ALL FRAMING LUMBER TO BE #2 SYP OR #2 SYP (UNO). ALL TREATED LUMBER TO BE #2 SYP (UNO).
 - INSTALL DOUBLE OR TRIPLE JOIST UNDER WALLS PARALLEL TO FLOOR JOISTS WHERE NOTED ON THE PLANS.
 - SQUARES DENOTE POINT LOADS WHICH REQUIRE SOLID BLOCKING TO GIRDER OR FOUNDATION.
 - SHADED PIERS TO BE FILLED SOLID.
 - INSTALL LADDER WIRE #16" O.C. TO SECURE MULTIPLE WYTHE FOUNDATION WALLS TOGETHER.
 - REFER TO NOTES AND DETAIL SHEETS FOR ADDITIONAL STRUCTURAL INFORMATION.

DATE: DECEMBER 29, 2022
SCALE: 1/4" = 1'-0"
DRAWN BY: MAIN STREET DESIGNS
ENGINEERED BY: ZHH

S-1.1j
CRAWL FOUNDATION
PLAN w/ OPT. 2 x 10 JOISTS

WELLERS KNOLL LOT 23

SCALE NOTE:
LARGE FORMAT PRINTS ARE TO SCALE AS NOTED.
11" x 17" PRINTS ARE ONE HALF THE NOTED SCALE



12/29/2022

**J.S. THOMPSON
ENGINEERING, INC**
333 EAST SIX FORKS ROAD, SUITE 180, RALEIGH, NC 27609
PHONE: (919) 789-9919 FAX: (919) 789-9921
N.C. LICENSE NO.: C-1733

HICKORY
DAVIDSON HOMES

DATE: DECEMBER 29, 2022
SCALE: 1/4" = 1'-0"
DRAWN BY: MAIN STREET DESIGNS
ENGINEERED BY: ZHL

S-3a
SECOND FLOOR
FRAMING PLAN

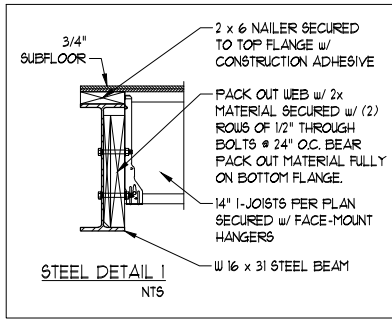

NOTE:
BCI 5000s-18 JOISTS MAY BE USED IN LIEU OF TJI 210 JOISTS AT THE DEPTH AND SPACING INDICATED ON THE PLANS

TABLE R602.15
MINIMUM NUMBER OF FULL HEIGHT STUDS AT EACH END OF HEADERS IN EXTERIOR WALLS

HEADER SPAN (FEET)	MAXIMUM STUD SPACING (INCHES) (PER TABLE R602.3(5))	16	24
UP TO 3'		1	1
4'		2	1
8'		3	2
12'		5	3
16'		6	4

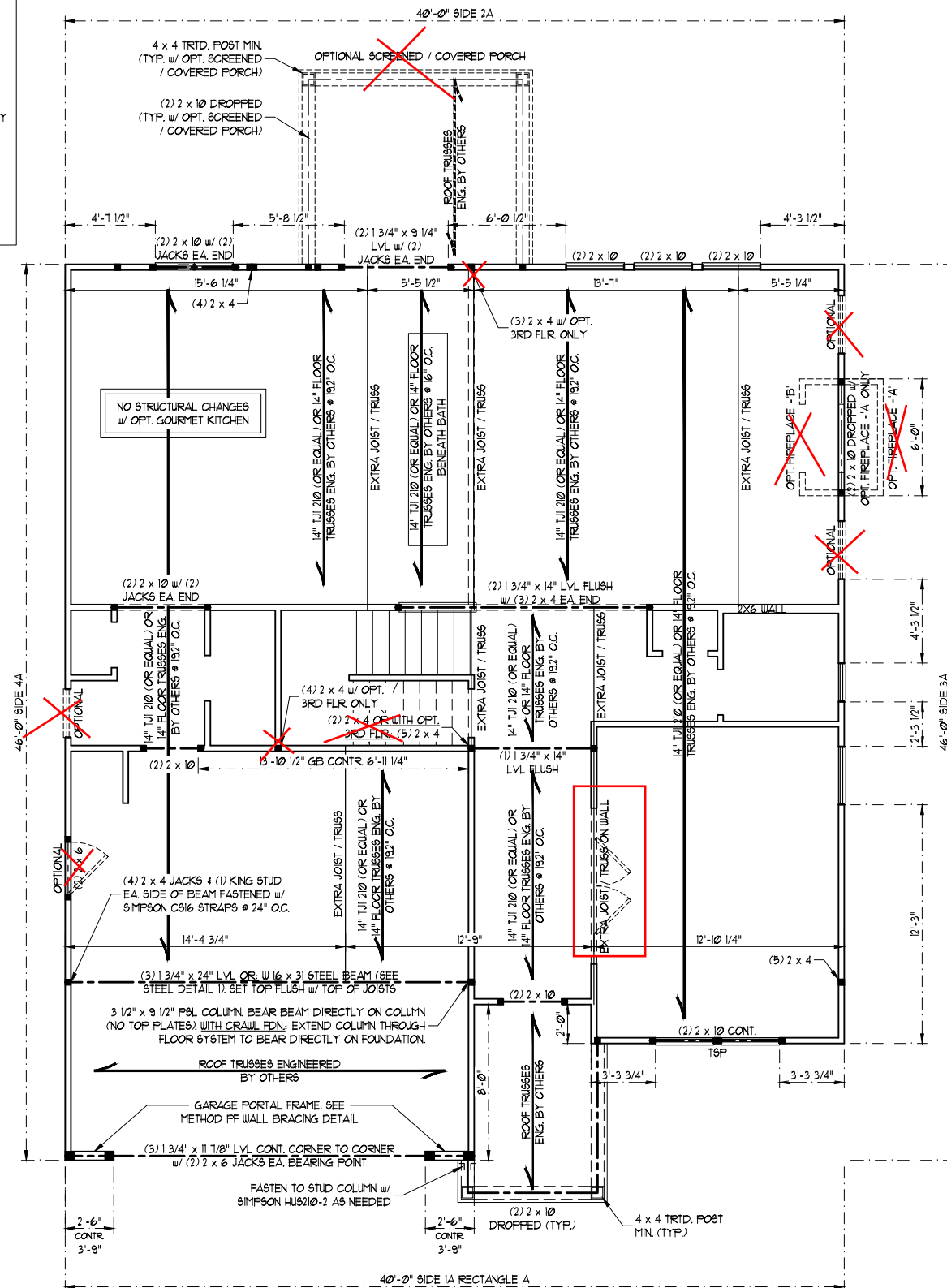

ELEVATION A

BRACED WALL DESIGN NOTES:

- BRACED WALL DESIGN PER SECTION R602.10 OF THE NRC 2018 EDITION.
- CS-USP REFERS TO "CONTINUOUS SHEATHING - WOOD STRUCTURAL PANELS" CONTRACTOR IS TO INSTALL 1/16" OSB ON ALL EXTERIOR WALLS ATTACHED w/ 8d NAILS SPACED 6" O.C. ALONG PANEL EDGES AND 12" O.C. IN THE FIELD.
- *GB REFERS TO "GYPSUM BOARD" CONTRACTOR IS TO INSTALL 1/2" (MIN) GYPSUM WALL BOARD WHERE NOTED ON THE PLANS. FASTEN GB WITH 1 1/4" SCREWS OR 1 5/8" NAILS SPACED 1" O.C. ALONG PANEL EDGES AND IN THE FIELD INCLUDING TOP AND BOTTOM PLATES.
- BRACED WALL DESIGN APPLIED IN WIND ZONES UP TO 130 MPH. FOR HIGH WIND ZONES, BRACE WALLS ARE TO BE CONSTRUCTED IN ACCORDANCE WITH CHAPTER 45 OF THE NRC 2018 EDITION.
- SEE NOTES AND DETAIL SHEETS FOR ADDITIONAL BRACED WALL INFORMATION.

BRACED WALL DESIGN

RECTANGLE A		RECTANGLE B	
SIDE 1A (FRONT LOAD - ELEV. B)	METHOD: CS-USP/GB/FF	SIDE 1B	METHOD: FF
TOTAL REQUIRED LENGTH: 12.75'	TOTAL PROVIDED LENGTH: 11.60'	TOTAL REQUIRED LENGTH: 25'	TOTAL PROVIDED LENGTH: 60'
SIDE 2A	METHOD: CS-USP	SIDE 2B	METHOD: CS-USP
TOTAL REQUIRED LENGTH: 12.75'	TOTAL PROVIDED LENGTH: 20.6'	TOTAL REQUIRED LENGTH: 25'	TOTAL PROVIDED LENGTH: 120'
SIDE 3A	METHOD: CS-USP	SIDE 3B/4A COMBINED	METHOD: CS-USP
TOTAL REQUIRED LENGTH: 112'	TOTAL PROVIDED LENGTH: 34.83'	TOTAL REQUIRED LENGTH: 132'	TOTAL PROVIDED LENGTH: 300'
SIDE 4A (SIDE LOAD)	METHOD: CS-USP	SIDE 4B	METHOD: CS-USP
TOTAL REQUIRED LENGTH: 112'	TOTAL PROVIDED LENGTH: 215'	TOTAL REQUIRED LENGTH: 20'	TOTAL PROVIDED LENGTH: 19.33'

STRUCTURAL NOTES:

- ALL FRAMING LUMBER TO BE SPP #2 OR SYP #2 (UNO). ALL TREATED LUMBER TO BE SYP #2 (UNO).
- ALL LOAD BEARING HEADERS TO BE (2) 2 x 6 (UNO).
- INSTALL AN EXTRA JOIST UNDER WALLS PARALLEL TO FLOOR JOISTS WHERE NOTED ON THE PLANS.
- WINDOW AND DOOR HEADERS TO BE SUPPORTED w/ (1) JACK STUD AND (1) KING STUD EA. END (UNO). SEE TABLE R602.15 FOR ADDITIONAL KING STUD REQUIREMENTS.
- SQUARES DENOTE POINT LOADS WHICH REQUIRE SOLID BLOCKING TO GIRDER OR FOUNDATION. ALL SQUARES TO BE (2) STUDS (UNO).
- ALL 4 x 4 POSTS SHALL BE ANCHORED TO SLABS w/ SIMPSON AB44 POST BASES (OR EQUAL) AND 6 x 6 POSTS w/ ABU66 POST BASES (OR EQUAL) (UNO). ALL 4 x 4 AND 6 x 6 POSTS TO BE INSTALLED WITH 100 LB CAPACITY UPLIFT CONNECTORS AT TOP (UNO).
- FOR FIBERGLASS, ALUMINUM, OR COLUMN ENG. BY OTHERS, SECURE TO SLAB w/ (2) METAL ANGLES USING 2" CONC. SCREWS. FASTEN ANGLES TO COLUMNS w/ 1/4" THROUGH BOLTS w/ NUTS AND WASHERS. LOCATE ANGLES ON OPPOSITE SIDES OF COLUMN. THROUGH BOLTS MUST BE INSTALLED PRIOR TO SETTING COLUMN.
- REFER TO NOTES AND DETAIL SHEETS FOR ADDITIONAL STRUCTURAL INFORMATION.

TSP INDICATES TRIPLE STUD POCKET BETWEEN WINDOW UNITS.

WELLERS KNOLL LOT 23

SCALE NOTE:
LARGE FORMAT PRINTS ARE TO SCALE AS NOTED.
11" x 17" PRINTS ARE ONE HALF THE NOTED SCALE



12/29/2022

**J.S. THOMPSON
ENGINEERING, INC**
333 EAST SIX FORKS ROAD, SUITE 180 RALEIGH, NC 27609
PHONE: (919) 789-9919 FAX: (919) 789-9921
N.C. LICENSE NO.: C-1733

HICKORY
DAVIDSON HOMES

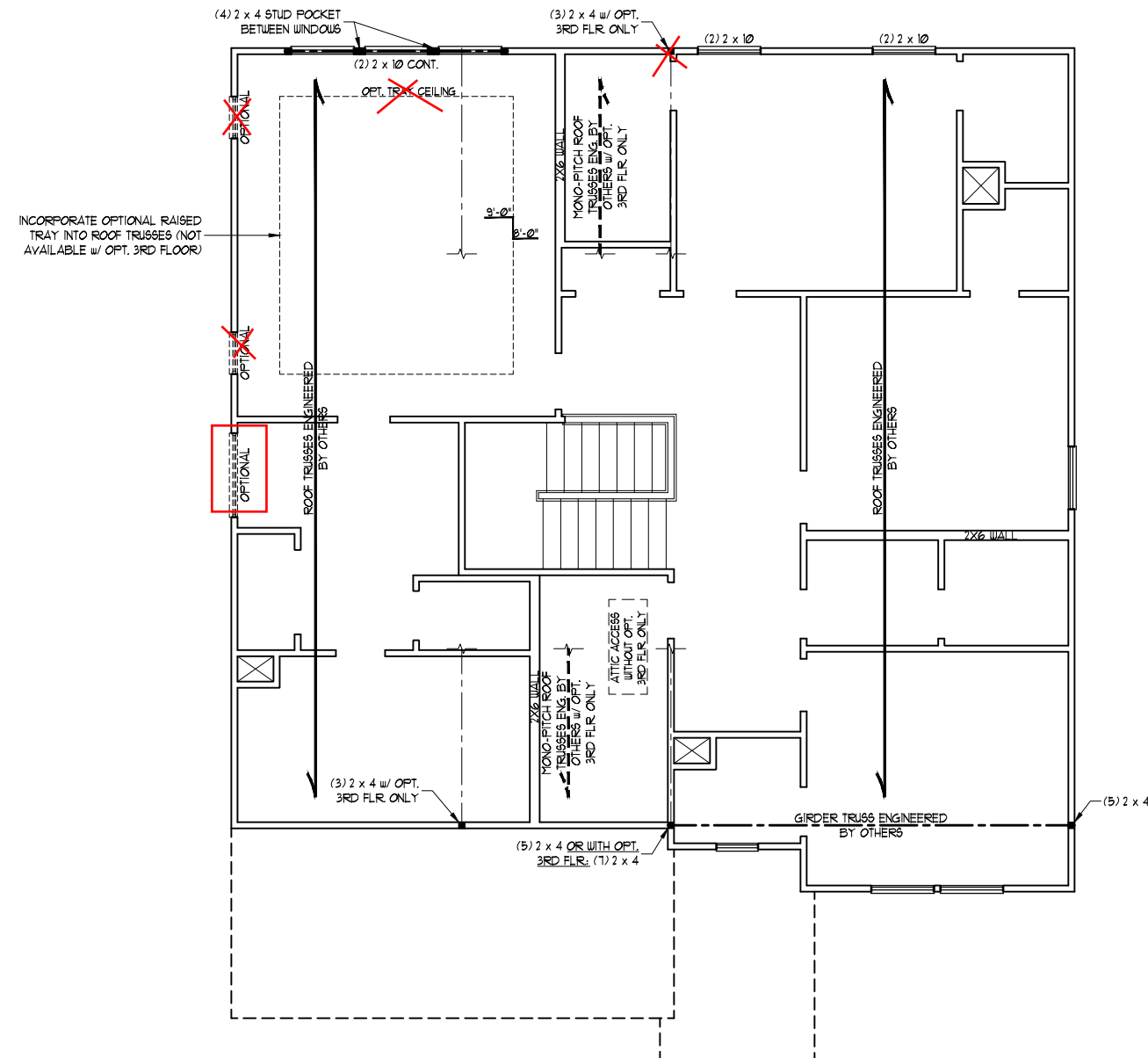

ELEVATION A

- BRACED WALL DESIGN NOTES:**
- BRACED WALL DESIGN PER SECTION R602.10 OF THE NRC 2018 EDITION.
 - CS-USP REFERS TO "CONTINUOUS SHEATHING - WOOD STRUCTURAL PANELS" CONTRACTOR IS TO INSTALL 1/8" OSB ON ALL EXTERIOR WALLS ATTACHED w/ 8d NAILS SPACED 6" O.C. ALONG PANEL EDGES AND 12" O.C. IN THE FIELD.
 - GB REFERS TO "GYPSUM BOARD" CONTRACTOR IS TO INSTALL 1/2" (MIN.) GYPSUM WALL BOARD WHERE NOTED ON THE PLANS. FASTEN GB WITH 1 1/4" SCREWS OR 1 5/8" NAILS SPACED 1" O.C. ALONG PANEL EDGES AND IN THE FIELD INCLUDING TOP AND BOTTOM FLATES.
 - BRACED WALL DESIGN APPLIED IN WIND ZONES UP TO 130 MPH. FOR HIGH WIND ZONES, BRACE WALLS ARE TO BE CONSTRUCTED IN ACCORDANCE WITH CHAPTER 45 OF THE NRC 2018 EDITION.
 - SEE NOTES AND DETAIL SHEETS FOR ADDITIONAL BRACED WALL INFORMATION.

- NOTE:**
- PER SECTION R602.10.3.2 OF THE 2018 NRC, THE AMOUNT OF BRACING ON THE SECOND FLOOR EXCEEDS THE AMOUNT REQUIRED FOR THE FIRST FLOOR AND NO BRACED WALL ANALYSIS IS REQUIRED.
 - SHEATH ALL EXTERIOR WALLS WITH 1/8" OSB SHEATHING ATTACHED WITH 8d NAILS AT 6" O.C. ALONG PANEL EDGES AND 12" O.C. IN THE FIELD.

- STRUCTURAL NOTES:**
- ALL FRAMING LUMBER TO BE #2 SFF OR #2 SYP (UNO).
 - ALL LOAD BEARING HEADERS TO BE (2) 2 x 6 (UNO).
 - WINDOW AND DOOR HEADERS TO BE SUPPORTED w/ (1) JACK STUD AND (1) KING STUD EA. END (UNO). SEE TABLE R602.15 FOR ADDITIONAL KING STUD REQUIREMENTS.
 - SQUARES DENOTE POINT LOADS WHICH REQUIRE SOLID BLOCKING TO GIRDER OR FOUNDATION. SQUARES TO BE (2) STUDS (UNO).
 - REFER TO NOTES AND DETAIL SHEETS FOR ADDITIONAL STRUCTURAL INFORMATION.

TABLE R602.15
MINIMUM NUMBER OF FULL HEIGHT STUDS AT EACH END OF HEADERS IN EXTERIOR WALLS

HEADER SPAN (FEET)	MAXIMUM STUD SPACING (INCHES) (PER TABLE R602.15)	
	16	24
UP TO 3'	1	1
4'	2	1
8'	3	2
12'	5	3
16'	6	4

DATE: DECEMBER 29, 2022
SCALE: 1/4" = 1'-0"
DRAWN BY: MAIN STREET DESIGNS
ENGINEERED BY: ZHH

S-4a
ATTIC FLOOR
FRAMING PLAN

WELLERS KNOLL LOT 23

SCALE NOTE:
LARGE FORMAT PRINTS ARE TO SCALE AS NOTED.
11" x 17" PRINTS ARE ONE HALF THE NOTED SCALE



12/29/2022

STRUCTURAL NOTES:

1. ALL FRAMING LUMBER TO BE #2 SPF OR #1 SYP (INO).
2. STICK FRAME OVER-FRAMED ROOF SECTIONS W/ 2 x 8 RIDGES, 2 x 6 RAFTERS @ 16" O.C. AND FLAT 2 x 10 VALLEYS OR USE VALLEY TRUSSES.
3. FASTEN FLAT VALLEYS TO RAFTERS OR TRUSSES WITH SIMPSON H25A HURRICANE TIES @ 32" O.C. MAX. PASS HURRICANE TIES THROUGH NOTCH IN ROOF SHEATHING. EACH RAFTER IS TO BE FASTENED TO THE FLAT VALLEY WITH A MIN. OF (6) 12d TOE NAILS.
4. REFER TO SECTION R202.11 OF THE 2018 NCRS FOR REQUIRED UPLIFT RESISTANCE AT RAFTERS AND TRUSSES.
5. REFER TO NOTES AND DETAIL SHEETS FOR ADDITIONAL STRUCTURAL INFORMATION.

**J.S. THOMPSON
ENGINEERING, INC**
333 EAST SIX FORKS ROAD, SUITE 180 RALEIGH, NC 27609
PHONE: (919) 789-9919 FAX: (919) 789-9921
N.C. LICENSE NO.: C-1733

HICKORY
DAVIDSON HOMES

DATE: DECEMBER 29, 2022
SCALE: 1/4" = 1'-0"
DRAWN BY: MAIN STREET DESIGNS
ENGINEERED BY: ZHH

S-6a
ROOF FRAMING
PLAN

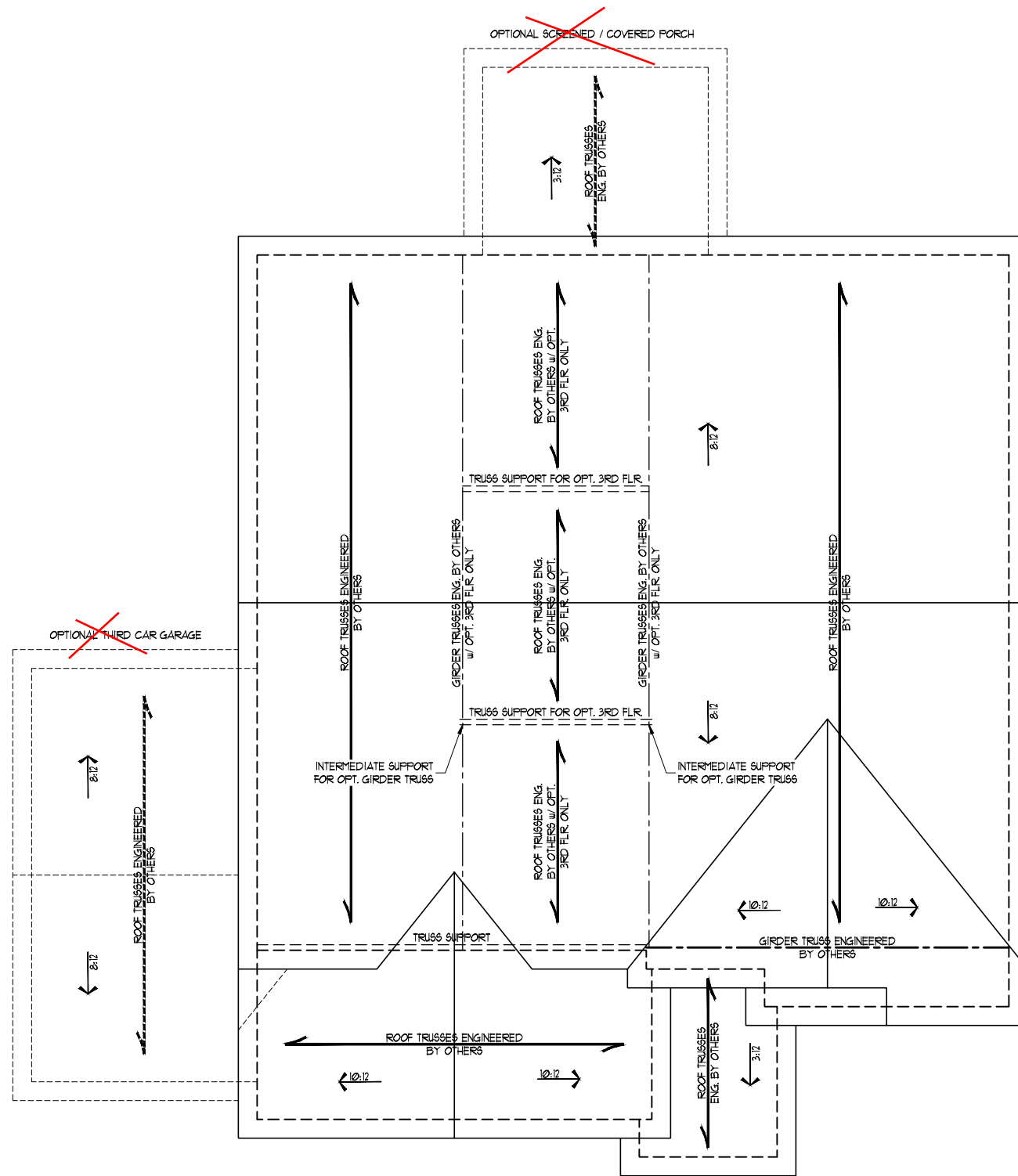

ELEVATION A

GENERAL WALL BRACING NOTES:

1. WALL BRACING DESIGNED IN ACCORDANCE WITH CHAPTER 6 OF THE 2018 NC RESIDENTIAL BUILDING CODE (NCR). TABLES AND FIGURES REFERENCED ARE FROM THE 2018 NCR.
2. SEE THIS SHEET FOR GENERAL DETAILS. REFER TO THE 2018 NCR FOR ADDITIONAL INFORMATION AS NEEDED.
3. BRACED EXTERIOR WALLS SUPPORTING ROOF TRUSSES AND RAFTERS, INCLUDING STORIES BELOW THE TOP FLOOR, HAVE BEEN DESIGNED PER R602.3.5 (3). WALL SHEATHING AND FASTENERS HAVE BEEN DESIGNED TO RESIST COMBINED UPLIFT AND SHEAR FORCES IN ACCORDANCE WITH ACCEPTED ENGINEERING PRACTICE.
4. SEE STRUCTURAL SHEETS FOR BRACED WALL LOCATIONS, DIMENSIONS, HOLD DOWN TYPE AND LOCATIONS, BRACED WALL LINE KEY WITH WALL DESIGN SUMMARY OF REQUIRED/PROVIDED TOTALS FOR EACH WALL LINE AND ANY SPECIAL NOTES OR REQUIREMENTS.
5. ALL EXTERIOR WALLS ARE TO BE SHEATHED WITH CS-WSP IN ACCORDANCE WITH SECTION R602.10.3 UNLESS NOTED OTHERWISE.
6. ALL EXTERIOR AND INTERIOR WALLS TO HAVE 1/2" GYPSUM INSTALLED. WHEN NOT USING METHOD "GB", GYPSUM TO BE FASTENED PER TABLE R102.3.5. METHOD GB TO BE FASTENED PER TABLE R602.10.
7. CS-WSP REFERS TO THE "CONTINUOUS SHEATHING - WOOD STRUCTURAL PANELS" WALL BRACING METHOD. 7/16" OSB SHEATHING IS TO BE INSTALLED ON ALL EXTERIOR WALLS ATTACHED w/ 6d COMMON NAILS OR 8d (2 1/2" LONG x 0.131" DIAMETER) NAILS SPACED 6" O.C. ALONG PANEL EDGES AND 12" O.C. IN THE FIELD (UNO).
8. GB REFERS TO THE "GYPSUM BOARD" WALL BRACING METHOD. 1/2" (MIN) GYPSUM WALL BOARD IS TO BE INSTALLED ON BOTH SIDES OF THE BRACED WALL FASTENED WITH 1 1/4" SCREWS OR 1 5/8" NAILS SPACED 1" O.C. ALONG PANEL EDGES INCLUDING TOP AND BOTTOM PLATES AND INTERMEDIATE SUPPORTS (UNO). VERIFY ALL FASTENER OPTIONS FOR 1/2" AND 5/8" GYPSUM PRIOR TO CONSTRUCTION. FOR INTERIOR FASTENER OPTIONS SEE TABLE R102.3.5. FOR EXTERIOR FASTENER OPTIONS SEE TABLE R602.3(1). EXTERIOR GB TO BE INSTALLED VERTICALLY.
9. REQUIRED BRACED WALL LENGTH FOR EACH SIDE OF THE CIRCUMSCRIBED RECTANGLE ARE INTERPOLATED PER TABLE R602.10.3. METHOD CS-WSP CONTRIBUTES ITS ACTUAL LENGTH, METHOD GB CONTRIBUTES 5 ITS ACTUAL LENGTH, AND METHOD PF CONTRIBUTES 15 TIMES ITS ACTUAL LENGTH.

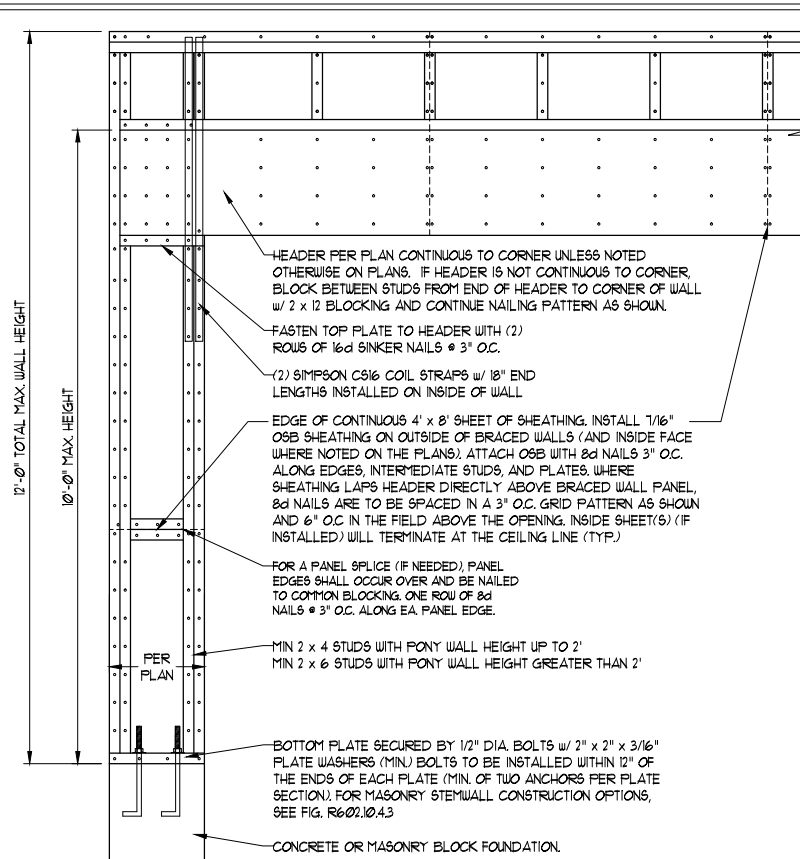

OVER CONCRETE OR MASONRY BLOCK FOUNDATION

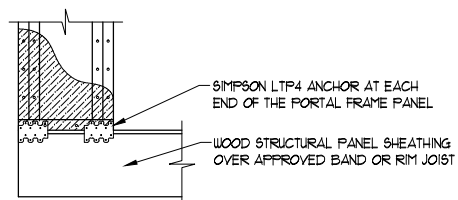

OVER RAISED WOOD FLOOR - FRAMING ANCHOR OPTION
* APPLICABLE w/ GREATER THAN 12" KNEE WALL HEIGHTS IN CRAWL SPACE AND ABOVE FRAMED BASEMENT WALLS *

METHOD PF-PORTAL FRAME DETAIL ①

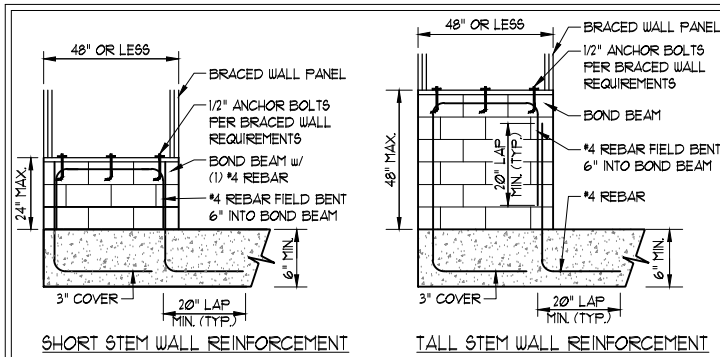

SHORT STEM WALL REINFORCEMENT

TALL STEM WALL REINFORCEMENT

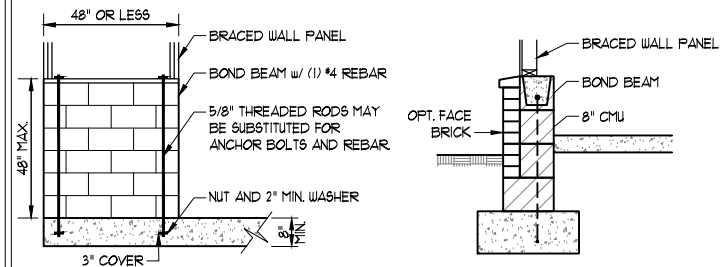

TYPICAL STEM WALL SECTION

OPTIONAL STEM WALL REINFORCEMENT

RODS MAY BE INSTALLED USING AN ADHESIVE ANCHORING SYSTEM WITH A MINIMUM TENSILE CAPACITY OF 3150 LBS AND INSTALLED IN ACCORDANCE WITH MANUFACTURER'S SPECS.

NOTE: GROUT BOND BEAMS AND ALL CELLS WHICH CONTAIN REBAR, THREADED RODS AND ANCHOR BOLTS

MASONRY STEM WALLS SUPPORTING BRACED WALL PANELS ②

PER FIGURE R602.10.4.3

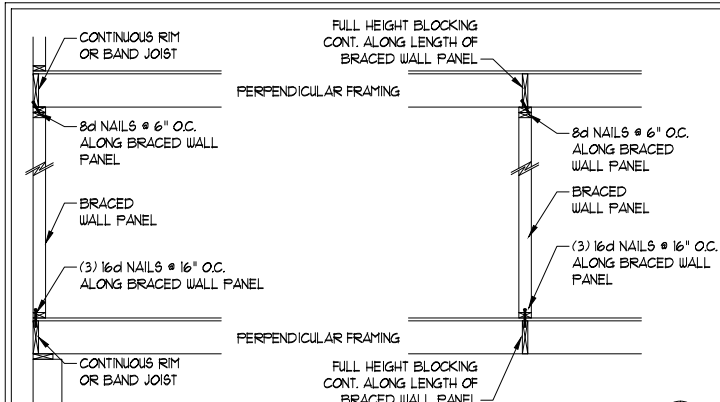

BRACED WALL PANEL CONNECTION WHEN ③ PERPENDICULAR TO FLOOR/CEILING FRAMING

PER FIGURE R602.10.4.4(1)

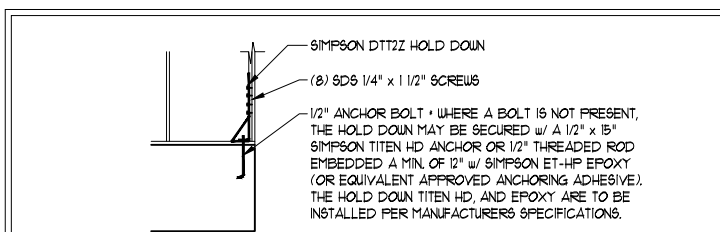

HOLD DOWN DETAIL FOR MASONRY FOUNDATION OR MONOLITHIC SLAB ④

* APPLICABLE ONLY WHERE SPECIFIED ON PLAN *

TYPICAL EXTERIOR CORNER FRAMING FOR CONTINUOUS SHEATHING ⑤

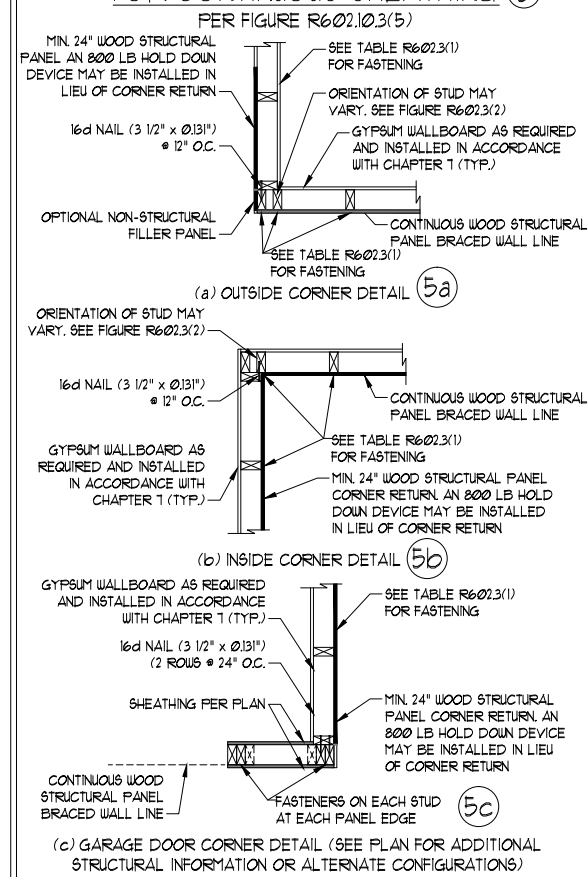

SCALE NOTE:
LARGE FORMAT PRINTS ARE TO SCALE AS NOTED.
11" x 17" PRINTS ARE ONE HALF THE NOTED SCALE

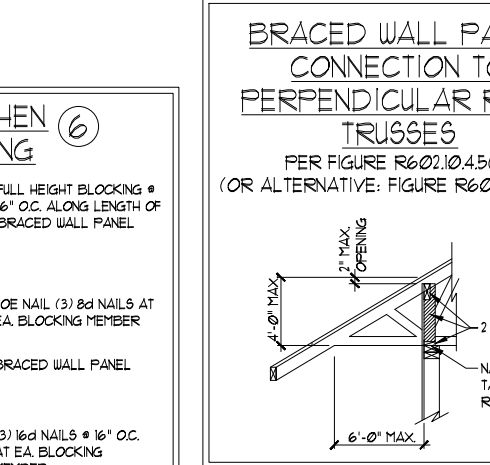
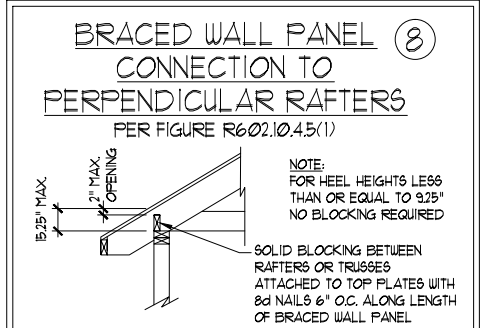
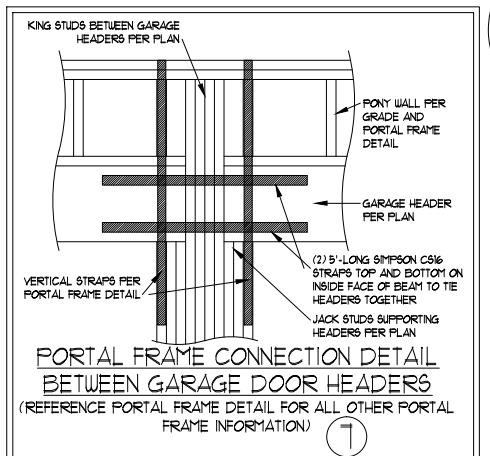

BRACED WALL PANEL CONNECTION WHEN PARALLEL TO FLOOR/CEILING FRAMING ⑥

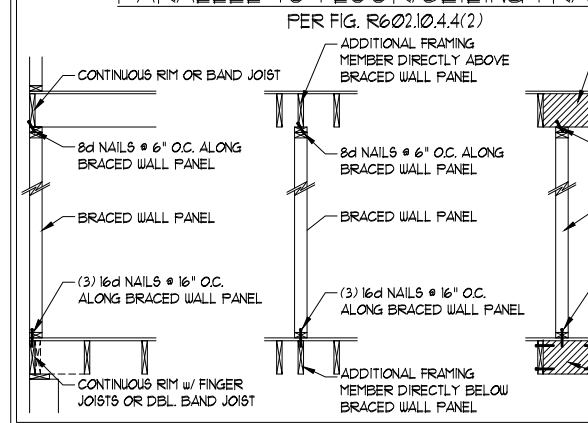

This sealed page is to be used in conjunction with a full plan set engineered by J.S. Thompson Engineering, Inc. only. Use of this individual sealed page within architectural pages or shop drawings by others is a punishable offense under N.C. Statute §89C-23

J.S. THOMPSON ENGINEERING, INC
333 EAST SIX FORKS ROAD, SUITE 180 RALEIGH, NC 27609
PHONE: (919) 789-9919 FAX: (919) 789-9921
N.C. LICENSE NO.: C-1733

HICKORY DAVIDSON HOMES



DATE: DECEMBER 29, 2022
SCALE: 1/4" = 1'-0"
DRAWN BY: MAIN STREET DESIGNS
ENGINEERED BY: ZHH

D4 WALL BRACING NOTES AND DETAILS

12/29/2022

GENERAL NOTES

- ENGINEER'S SEAL APPLIES ONLY TO STRUCTURAL COMPONENTS INCLUDING ROOF RAFTERS, HIPS, VALLEYS, RIDGES, FLOORS, WALLS, BEAMS, HEADERS, COLUMNS, CANTILEVERS, OFFSET LOAD BEARING WALLS, PIERS, GIRDER SYSTEM AND FOOTING. ENGINEER'S SEAL DOES NOT CERTIFY DIMENSIONAL ACCURACY OF ARCHITECTURAL LAYOUT INCLUDING ROOF. ENGINEER'S SEAL DOES NOT APPLY TO I-JOIST OR FLOOR/ROOF TRUSS LAYOUT DESIGN AND ACCURACY.
- ALL CONSTRUCTION SHALL CONFORM TO THE LATEST REQUIREMENTS OF THE NORTH CAROLINA RESIDENTIAL CODE (NCRC), 2018 EDITION, PLUS ALL LOCAL CODES AND REGULATIONS. THE STRUCTURAL ENGINEER IS NOT RESPONSIBLE FOR, AND WILL NOT HAVE CONTROL OF, CONSTRUCTION MEANS, METHODS, TECHNIQUES, SEQUENCES OR PROCEDURES, OR SAFETY PRECAUTIONS AND PROGRAMS IN CONNECTION WITH THE CONSTRUCTION WORK. NOR WILL THE ENGINEER BE RESPONSIBLE FOR THE CONTRACTORS FAILURE TO CARRY OUT THE CONSTRUCTION WORK IN ACCORDANCE WITH THE CONTRACT DOCUMENTS.
- STRUCTURAL DESIGN BASED ON THE PROVISIONS OF THE NCRC, 2018 EDITION (R301.4 - R301.7)

DESIGN CRITERIA:	LIVE LOAD (PSF)	DEAD LOAD (PSF)	DEFLECTION (IN)
ATTIC WITH LIMITED STORAGE	20	10	L/240 (L/360 w/ BRITTLE FINISHES)
ATTIC WITHOUT STORAGE	10	10	L/360
DECKS	40	10	L/360
EXTERIOR BALCONIES	40	10	L/360
FIRE ESCAPES	40	10	L/360
HANDRAILS/GUARDRAILS	200 LB OR 50 (PLF)	10	L/360
PASSENGER VEHICLE GARAGE	50	10	L/360
ROOMS OTHER THAN SLEEPING ROOM	40	10	L/360
SLEEPING ROOMS	30	10	L/360
STAIRS	40	10	L/360
WIND LOAD	(BASED ON TABLE R302(4) WIND ZONE AND EXPOSURE)		
GROUND SNOW LOAD: P _g	20 (PSF)		

- I-JOIST SYSTEMS DESIGNED WITH 12 PSF DEAD LOAD AND DEFLECTION (IN) OF L/480
- FLOOR TRUSS SYSTEMS DESIGNED WITH 15 PSF DEAD LOAD

- FOR 15 AND 120 MPH WIND ZONES, FOUNDATION ANCHORAGE IS TO COMPLY WITH SECTION R403.1.6 OF THE NCRC, 2018 EDITION. FOR 130 MPH, 140 MPH, AND 150 MPH WIND ZONES, FOUNDATION ANCHORAGE IS TO COMPLY WITH SECTION 4504 OF THE NCRC, 2018 EDITION.
- ENERGY EFFICIENCY COMPLIANCE AND INSULATION VALUES OF THE BUILDING TO BE IN ACCORDANCE WITH CHAPTER II OF THE NCRC, 2018 EDITION.

FOOTING AND FOUNDATION NOTES

- FOUNDATION DESIGN BASED ON A MINIMUM ALLOWABLE BEARING CAPACITY OF 2000 PSF. CONTACT GEOTECHNICAL ENGINEER IF BEARING CAPACITY IS NOT ACHIEVED.
- FOR ALL CONCRETE SLABS AND FOOTINGS, THE AREA WITHIN THE PERIMETER OF THE BUILDING ENVELOPE SHALL HAVE ALL VEGETATION, TOP SOIL AND FOREIGN MATERIAL REMOVED. FILL MATERIAL SHALL BE FREE OF VEGETATION AND FOREIGN MATERIAL. THE FILL SHALL BE COMPACTED TO ASSURE UNIFORM SUPPORT OF THE SLAB, AND EXCEPT WHERE APPROVED, THE FILL DEPTHS SHALL NOT EXCEED 24" FOR CLEAN SAND OR GRAVEL. A 4" THICK BASED COURSE CONSISTING OF CLEAN GRADED SAND OR GRAVEL SHALL BE PLACED. A BASE COURSE IS NOT REQUIRED WHERE A CONCRETE SLAB IS INSTALLED ON WELL-DRAINED OR SAND-GRAVEL MIXTURE SOILS CLASSIFIED AS GROUP 1, ACCORDING TO THE UNITED SOIL CLASSIFICATION SYSTEM IN ACCORDANCE WITH TABLE R405.1 OF THE NCRC, 2018 EDITION.
- PROPERLY DEWATER EXCAVATION PRIOR TO POURING CONCRETE WHEN BOTTOM OF CONCRETE SLAB IS AT OR BELOW WATER TABLE. IF APPLICABLE, 3/4" - 1" DEEP CONTROL JOINTS ARE TO BE SAWED WITHIN 4 TO 12 HOURS OF CONCRETE FINISHING AND WALL LOCATIONS HAVE BEEN MARKED. ADJUST WHERE NECESSARY.
- CONCRETE SHALL CONFORM TO SECTION R402.2 OF THE NCRC, 2018 EDITION. CONCRETE REINFORCING STEEL TO BE ASTM A615 GRADE 60, WELDED WIRE FABRIC TO BE ASTM A185. MAINTAIN A MINIMUM CONCRETE COVER AROUND REINFORCING STEEL OF 3" IN FOOTINGS AND 1 1/2" IN SLABS. FOR POURED CONCRETE WALLS, CONCRETE COVER FOR REINFORCING STEEL MEASURED FROM THE INSIDE FACE OF THE WALL SHALL NOT BE LESS THAN 3/4". CONCRETE COVER FOR REINFORCING STEEL MEASURED FROM THE OUTSIDE FACE OF THE WALL SHALL NOT BE LESS THAN 1 1/2" FOR #5 BARS OR SMALLER, AND NOT LESS THAN 2" FOR #6 BARS OR LARGER.
- MASONRY UNITS TO CONFORM TO ACE 530/ASCE 5/TMS 402. MORTAR SHALL CONFORM TO ASTM C270.
- THE UNSUPPORTED HEIGHT OF MASONRY PIERS SHALL NOT EXCEED FOUR TIMES THEIR LEAST DIMENSION FOR UNFILLED HOLLOW CONCRETE MASONRY UNITS AND TEN TIMES THEIR LEAST DIMENSION FOR SOLID OR SOLID FILLED PIERS. PERS MAY BE FILLED SOLID WITH CONCRETE OR TYPE M OR S MORTAR. PIERS AND WALLS SHALL BE CAPPED WITH 8" OF SOLID MASONRY.
- THE CENTER OF EACH OF THE PIERS SHALL BEAR IN THE MIDDLE THIRD OF ITS RESPECTIVE FOOTING. EACH GIRDER SHALL BEAR IN THE MIDDLE THIRD OF THE PIERS.
- ALL CONCRETE AND MASONRY FOUNDATION WALLS ARE TO BE CONSTRUCTED IN ACCORDANCE WITH THE PROVISIONS OF SECTION R404 OF THE NCRC, 2018 EDITION OR IN ACCORDANCE WITH ACI 318, ACI 332, NCMA TR68-A OR ACE 530/ASCE 5/TMS 402. MASONRY FOUNDATION WALLS ARE TO BE REINFORCED PER TABLE R404.1.(1), R404.1.(2), R404.1.(3), OR R404.1.(4) OF THE NCRC, 2018 EDITION. CONCRETE FOUNDATION WALLS ARE TO BE REINFORCED PER TABLE R404.1.(5) OF THE NCRC, 2018 EDITION. STEP CONCRETE FOUNDATION WALLS TO 2 x 6 FRAMED WALLS AT 16" O.C. WHERE GRADE PERMITS (UNO).

FRAMING NOTES

- ALL FRAMING LUMBER SHALL BE #2 SPF (F_b = 875 PSF, F_v = 375 PSF, E = 1600000 PSF) OR #2 SYP (F_b = 975 PSF, F_v = 175 PSF, E = 1600000 PSF) MINIMUM UNLESS NOTED OTHERWISE (UNO). ALL TREATED LUMBER SHALL BE #2 SYP MINIMUM UNLESS NOTED OTHERWISE (UNO).
- LAMINATED VENEER LUMBER (LVL) SHALL HAVE THE FOLLOWING MINIMUM PROPERTIES: F_b = 2600 PSF, F_v = 285 PSF, E = 1900000 PSF. LAMINATED STRAND LUMBER (LSL) SHALL HAVE THE FOLLOWING MINIMUM PROPERTIES: F_b = 2325 PSF, F_v = 310 PSF, E = 1550000 PSF. PARALLEL STRAND LUMBER (PSL) UP TO 1" DEPTH SHALL HAVE THE FOLLOWING MINIMUM PROPERTIES: F_c = 2500 PSF, E = 1800000 PSF. PARALLEL STRAND LUMBER (PSL) MORE THAN 1" DEPTH SHALL HAVE THE FOLLOWING MINIMUM PROPERTIES: F_c = 2900 PSF, E = 2000000 PSF. INSTALL ALL CONNECTIONS PER MANUFACTURER'S SPECIFICATIONS.
- STRUCTURAL STEEL SHALL CONFORM TO THE FOLLOWING ASTM SPECIFICATIONS

A. W AND WT SHAPES:	ASTM A992
B. CHANNELS AND ANGLES:	ASTM A36
C. PLATES AND BARS:	ASTM A36
D. HOLLOW STRUCTURAL SECTIONS:	ASTM A500 GRADE B
E. STEEL PIPE:	ASTM A53, GRADE B, TYPE E OR S
- STEEL BEAMS SHALL BE SUPPORTED AT EACH END WITH A MINIMUM BEARING LENGTH OF 3 1/2" AND FULL FLANGE WIDTH (UNO). PROVIDE SOLID BEARING FROM BEAM SUPPORT TO FOUNDATION. BEAMS SHALL BE ATTACHED AT THE BOTTOM FLANGE TO EACH SUPPORT AS FOLLOWS (UNO):

A. WOOD FRAMING	(2) 1/2" DIA. x 4" LONG LAG SCREWS
B. CONCRETE	(2) 1/2" DIA. x 4" WEDGE ANCHORS
C. MASONRY (FULLY GROUTED)	(2) 1/2" DIA. x 4" LONG SIMPSON TITEN HD ANCHORS

LATERAL SUPPORT IS CONSIDERED ADEQUATE PROVIDING THE JOISTS ARE TOE NAILED TO THE 2x NAILER ON TOP OF THE STEEL BEAM, AND THE 2x NAILER IS SECURED TO THE TOP OF THE STEEL BEAM w/ (2) ROWS OF SELF TAPPING SCREWS @ 16" O.C. OR (2) ROWS OF 1/2" DIAMETER BOLTS @ 16" O.C. IF 1/2" BOLTS ARE USED TO FASTEN THE NAILER, THE STEEL BEAM SHALL BE FABRICATED w/ (2) ROWS OF 9/16" DIAMETER HOLES @ 16" O.C.
- SQUARES DENOTE POINT LOADS WHICH REQUIRE SOLID BLOCKING TO GIRDER OR FOUNDATION. SHADED SQUARES DENOTE POINT LOADS FROM ABOVE WHICH REQUIRE SOLID BLOCKING TO SUPPORTING MEMBER BELOW.
- ALL LOAD BEARING HEADERS TO CONFORM TO TABLE R602.1(1) AND R602.1(2) OF THE NCRC, 2018 EDITION OR BE (2) 2 x 6 WITH (1) JACK AND (1) KING STUD EACH END (UNO), WHICHEVER IS GREATER ALL HEADERS TO BE SECURED TO EACH JACK STUD WITH (4) 8d NAILS. ALL BEAMS TO BE SUPPORTED WITH (2) STUDS AT EACH BEARING POINT (UNO). INSTALL KING STUDS PER SECTION R602.1.5 OF THE NORTH CAROLINA RESIDENTIAL CODE, 2018 EDITION.
- ALL BEAMS, HEADERS, OR GIRDER TRUSSES PARALLEL TO WALL ARE TO BEAR FULLY ON (1) JACK OR (2) STUDS MINIMUM OR THE NUMBER OF JACKS OR STUDS NOTED. ALL BEAMS OR GIRDER TRUSSES PERPENDICULAR TO WALL AND SUPPORTED BY (3) STUDS OR LESS ARE TO HAVE 1 1/2" MINIMUM BEARING (UNO). ALL BEAMS OR GIRDER TRUSSES PERPENDICULAR TO WALL AND SUPPORTED BY MORE THAN (3) STUDS OR OTHER NOTED COLUMN ARE TO BEAR FULLY ON SUPPORT COLUMN FOR ENTIRE WALL DEPTH (UNO). BEAM ENDS THAT BUTT INTO ONE ANOTHER ARE TO EACH BEAR EQUAL LENGTHS (UNO).
- FLITCH BEAMS SHALL BE BOLTED TOGETHER USING 1/2" DIAMETER BOLTS (ASTM A307) WITH WASHERS PLACED AT THREADED END OF BOLT. BOLTS SHALL BE SPACED AT 24" CENTERS (MAXIMUM), AND STAGGERED AT TOP AND BOTTOM OF BEAM (2" EDGE DISTANCE), WITH (2) BOLTS LOCATED AT 6" FROM EACH END (UNO).
- ALL I-JOIST OR TRUSS LAYOUTS ARE TO BE IN COMPLIANCE WITH THE OVERALL DESIGN SPECIFIED ON THE PLANS. ALL DEVIATIONS ARE TO BE BROUGHT TO THE ATTENTION OF THE ENGINEER OF RECORD PRIOR TO INSTALLATION.
- BRACED WALL PANELS SHALL BE CONSTRUCTED ACCORDING TO THE NORTH CAROLINA RESIDENTIAL CODE 2018 EDITION WALL BRACING CRITERIA. THE AMOUNT, LENGTH, AND LOCATION OF BRACING SHALL COMPLY WITH ALL APPLICABLE TABLES IN SECTION R602.10.
- PROVIDE DOUBLE JOIST UNDER ALL WALLS PARALLEL TO FLOOR JOISTS. PROVIDE SUPPORT UNDER ALL WALLS PARALLEL TO FLOOR TRUSSES OR I-JOISTS PER MANUFACTURER'S SPECIFICATIONS. INSTALL BLOCKING BETWEEN JOISTS OR TRUSSES FOR POINT LOAD SUPPORT FOR ALL POINT LOADS ALONG OFFSET LOAD LINES.
- FOR ALL HEADERS SUPPORTING BRICK VENEER THAT ARE LESS THAN 8'-0" IN LENGTH, REST A 6" x 4" x 5/16" STEEL ANGLE WITH 6" MINIMUM EMBEDMENT AT SIDES FOR BRICK SUPPORT (UNO). FOR ALL HEADERS 8'-0" AND GREATER IN LENGTH, BOLT A 6" x 4" x 5/16" STEEL ANGLE TO HEADER WITH 1/2" LAG SCREWS AT 12" O.C. STAGGERED FOR BRICK SUPPORT. FOR ALL BRICK SUPPORT AT ROOF LINES, BOLT A 6" x 4" x 5/16" STEEL ANGLE TO (2) 2 x 10 BLOCKING INSTALLED w/ (4) 12d NAILS EA. PLY BETWEEN WALL STUDS WITH (2) ROWS OF 1/2" LAG SCREWS AT 12" O.C. STAGGERED AND IN ACCORDANCE WITH SECTION R703.2.1 OF THE NCRC, 2018 EDITION.
- FOR STICK FRAMED ROOFS: CIRCLES DENOTE (3) 2 x 4 POSTS FOR ROOF MEMBER SUPPORT. HIP SPLICES ARE TO BE SPACED A MINIMUM OF 8'-0". FASTEN MEMBERS WITH THREE ROWS OF 12d NAILS AT 16" O.C. FRAME DORMER WALLS ON TOP OF DOUBLE OR TRIPLE RAFTERS AS SHOWN (UNO).
- FOR TRUSSED ROOFS: FRAME DORMER WALLS ON TOP OF 2 x 4 LADDER FRAMING AT 24" O.C. BETWEEN ADJACENT ROOF TRUSSES. STICK FRAME OVER-FRAMED ROOF SECTIONS WITH 2 x 8 RIDGES, 2 x 6 RAFTERS AT 16" O.C. AND FLAT 2 x 10 VALLEYS (UNO).
- ALL 4 x 4 AND 6 x 6 POSTS TO BE INSTALLED WITH 100 LB CAPACITY UPLIFT CONNECTORS TOP AND BOTTOM (UNO). POSTS MAY BE SECURED USING ONE SIMPSON H6 OR LT912 UPLIFT CONNECTOR FASTENED TO THE BAND AT THE BOTTOM AND THE BEAM AT THE TOP OF EACH POST. ONE 16" SECTION OF SIMPSON CS16 COIL STRAPPING WITH (8) 8d HDG NAILS AT EACH END MAY BE USED IN LIEU OF EACH TWIST STRAP IF DESIRED. FOR MASONRY OR CONCRETE FOUNDATION USE SIMPSON POST BASE.

SCALE NOTE:
LARGE FORMAT PRINTS ARE TO SCALE AS NOTED.
11" x 17" PRINTS ARE ONE HALF THE NOTED SCALE

**J.S. THOMPSON
ENGINEERING, INC**
333 EAST SIX FORKS ROAD, SUITE 180 RALEIGH, NC 27609
PHONE: (919) 789-9919 FAX: (919) 789-9921
N.C. LICENSE NO.: C-1733

HICKORY
DAVIDSON HOMES



12/29/2022

This sealed page is to be used in conjunction with a full plan set engineered by J.S. Thompson Engineering, Inc. only. Use of this individual sealed page within architectural pages or shop drawings by others is a punishable offense under N.C. Statute § 89C-23

DATE: DECEMBER 29, 2022
SCALE: 1/4" = 1'-0"
DRAWN BY: MAIN STREET DESIGNS
ENGINEERED BY: ZHH

D-5
STANDARD
STRUCTURAL NOTES

General Notes:
 - Per ANSI/TPI 1-2002 all "Truss to Wall" connections are the responsibility of the Building Designer, not the Truss Manufacturer.
 - Dimensions are Feet-Inches- Sixteenths.
 - Trusses are to be 24" o.c. unless noted otherwise (U.N.O.)
 - Trusses are not designed to support brick U.N.O.
 - Do not cut or modify trusses without first contacting Builders FirstSource.
 - Immediately contact Builders FirstSource if trusses are damaged.

Connection Notes:
 - All hangers are to be Simpson or equivalent U.N.O.
 - Use Manufacturer's specifications for all hanger connections U.N.O.
 - Use 10d x 1 1/2" Nails in hanger connections to single ply roof girder trusses.

Floor Notes:
 - Shift truss as required to avoid plumbing traps.
 - Installation Contractor and/or Field Supervisor are to verify all dimensions, trap locations, and options prior to installation

Dimension Notes:
 - Drawing not to scale. Do not scale dimensions

NOTE: LEFT END OF TRUSS AS SHOWN ON TRUSS DETAIL DRAWINGS ARE INDICATED BY TRIANGLE ICONS. ▲

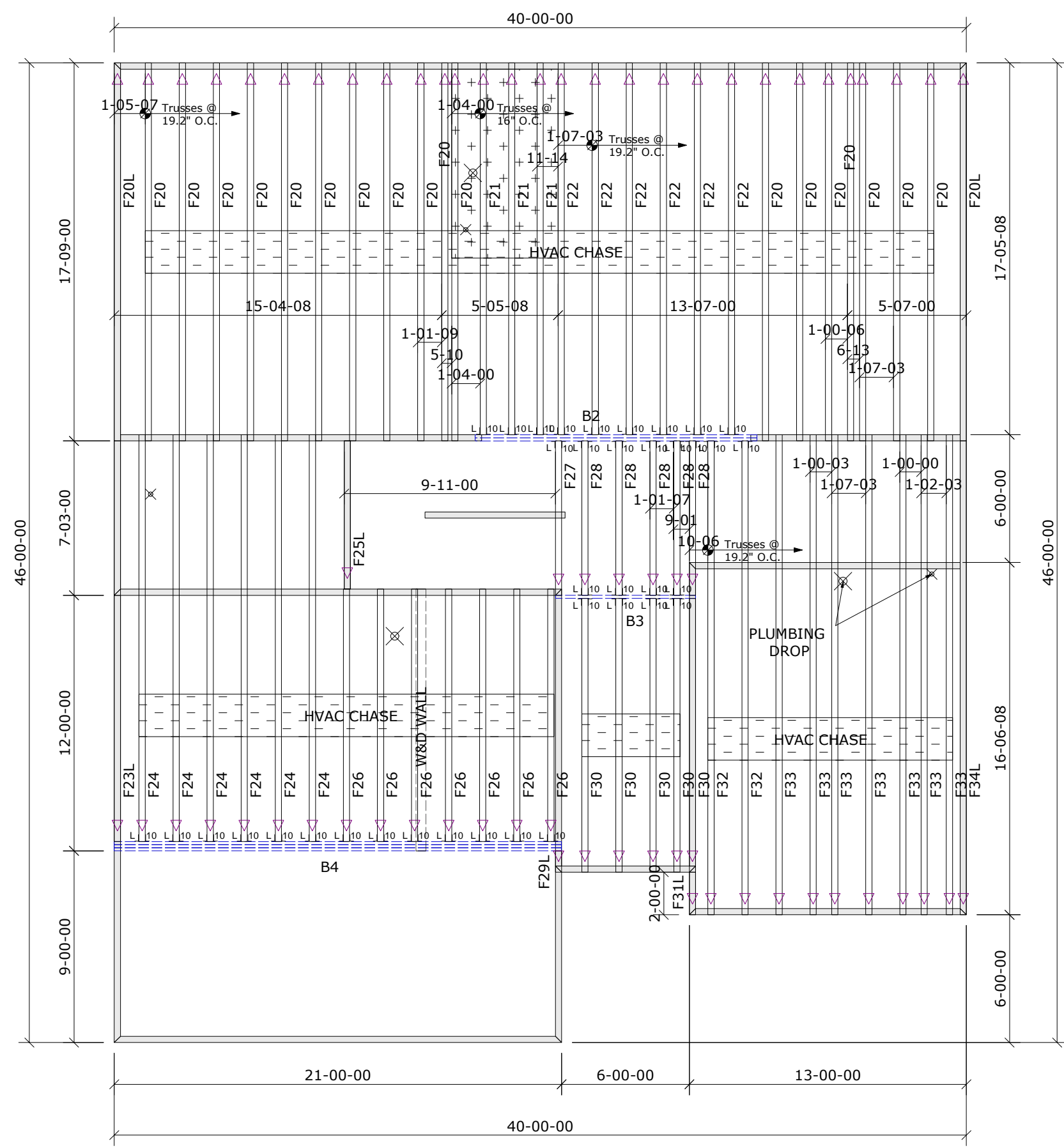

Hanger List		All Tie Downs H2.5A Unless noted	
38	LUS410	HJ	10
Special Items List			
Beam List			
B2=(2)1-3/4"x14"x14' LVL			
B3=(1)1-3/4"x14"x8' LVL			
B4=(3)1-3/4"x24"x22' LVL			
DAVIDSON HOMES			
HICKORY		Elev:	A/B/C/D
WELLER'S KNOLL			
WAKE CO.	NC	Lot:	23
Appwright #			
X			
Code: IRC 2015			
Loading:			
T.C.D.L.		40.0 lb/ft2	
T.C.D.L.		10.0 lb/ft2	
B.C.D.L.		0.0 lb/ft2	
B.C.D.L.		5.0 lb/ft2	
Designed By:	MPH		
Layout:	2FL		
L/O Date:	11/8/22		
Revision History			
Rev1:	xx/xx/xx	M.P.H.	115 mph
Rev2:	xx/xx/xx	Exposure Category	
Rev3:	xx/xx/xx	B	
Pick Ticket:	X	Job No.:	X
Sales No.:	X	Acct No.:	---

Hatch Legend	
	Attic Room
	Volume Ceiling
	Stick Framing



General Notes:
 - Per ANSI/TPI 1-2002 all " Truss to Wall" connections are the responsibility of the Building Designer, not the Truss Manufacturer.

- Dimensions are Feet-Inches- Sixteenths.
- Trusses are to be 24" o.c. unless noted otherwise (U.N.O.)
- Trusses are not designed to support brick U.N.O.
- Do not cut or modify trusses without first contacting Builders FirstSource.
- Immediately contact Builders FirstSource if trusses are damaged.

Connection Notes:
 - All hangers are to be Simpson or equivalent U.N.O.
 - Use Manufacturer's specifications for all hanger connections U.N.O.
 - Use 10d x 1 1/2" Nails in hanger connections to single ply roof girder trusses.

Floor Notes:
 - Shift truss as required to avoid plumbing traps.
 - Installation Contractor and/or Field Supervisor are to verify all dimensions, trap locations, and options prior to installation

Dimension Notes:
 - Drawing not to scale. Do not scale dimensions

NOTE: LEFT END OF TRUSS AS SHOWN ON TRUSS DETAIL DRAWINGS ARE INDICATED BY TRIANGLE ICONS. △

SPACE TRUSSES 24" O.C. UNLESS A WIDE P.D.S. IS GOING TO BE INSTALLED. IF WIDE P.D.S. IS USED, FOLLOW SPECIAL TRUSS SPACING AS NOTED ON LAYOUT, & ATTACH 2x4 LEDGERS TO TOP & BOTTOM CHORDS w/12d NAILS @ 16" O.C.

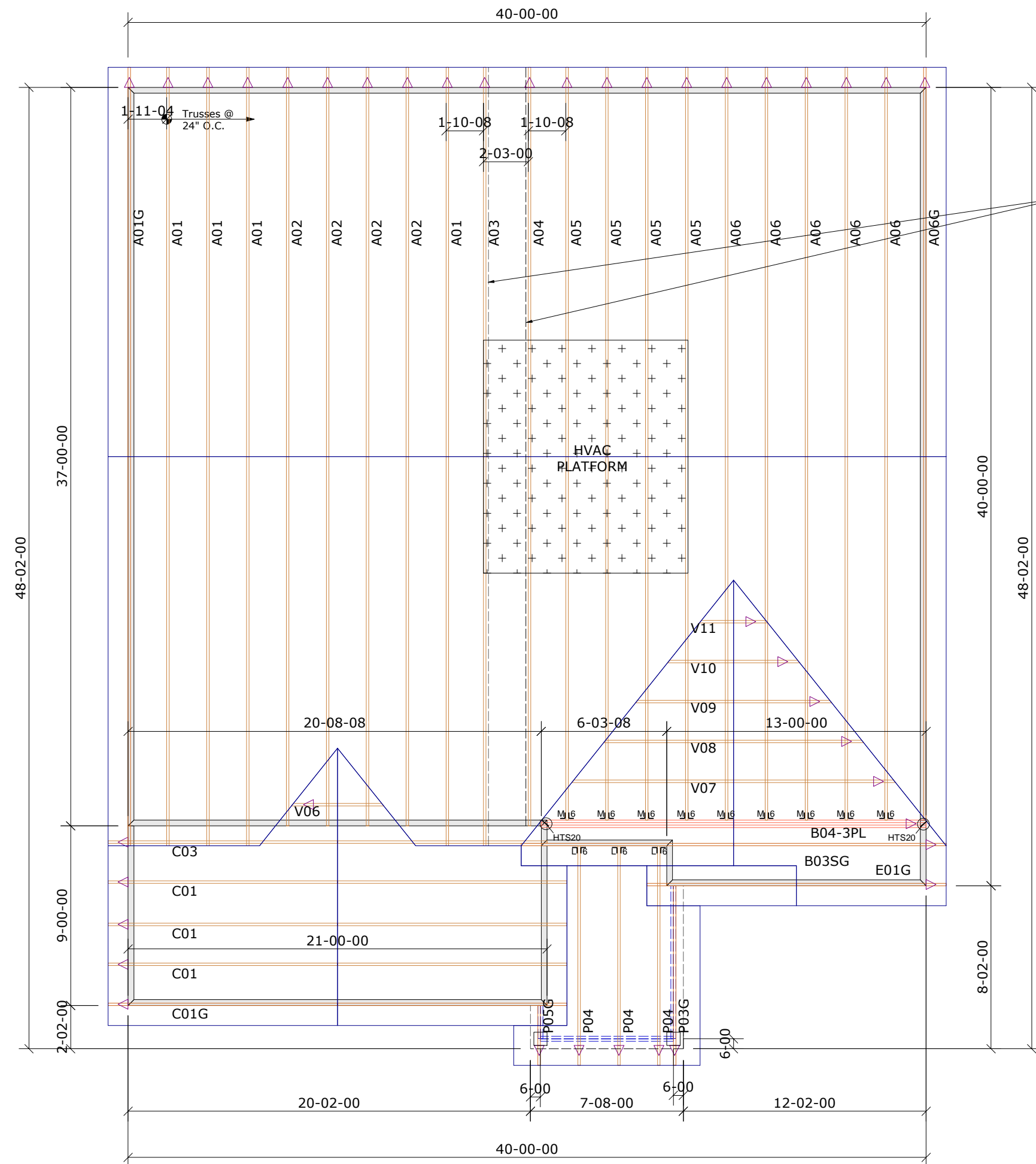

Hanger List		All Tie Downs H2.5A Unless noted	
3	LUS26	1	1/8
9	HTU26	1	1/8
2	HTS20	1	1/8

Special Items List	

Misc Material	

DAVIDSON HOMES			
HICKORY	Elev:	A	
WELLER'S KNOLL			
WAKE CO.	NC	Lot:	23
Appwright #			
X			
Code: IRC 2015			
Loading:			
T.C.L.L.		20.0 lb/ft2	
T.C.D.L.		10.0 lb/ft2	
B.C.L.L.		0.0 lb/ft2	
B.C.D.L.		10.0 lb/ft2	

Revision History		Wind:	
Rev1:	xx/xx/xx	M.P.H.	115 mph
Rev2:	xx/xx/xx	Exposure Category	
Rev3:	xx/xx/xx	B	
Pick Ticket:	---	Job No:	---
Sales No:	---	Acct No:	---

Hatch Legend	
	Attic Room
	Volume Ceiling
	Stick Framing

