

I, MICHAEL P. GRIFFIN, certify that under my direction and supervision this map was drawn from an actual field survey; that the error of closure of the survey as calculated by coordinates is 1: 10,000+; that the area shown hereon was calculated by coordinates.

Witness my hand and seal this 26th day of OCTOBER 2023.

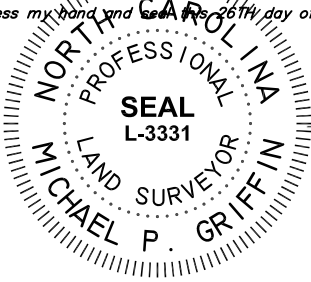

*Michael P. Griffin*

N/F  
TRAVIS SCOTT WESTER  
ESTATE 92E, PG 105

BK 2022 PG5 203-205  
HARNETT CO. REGISTRY

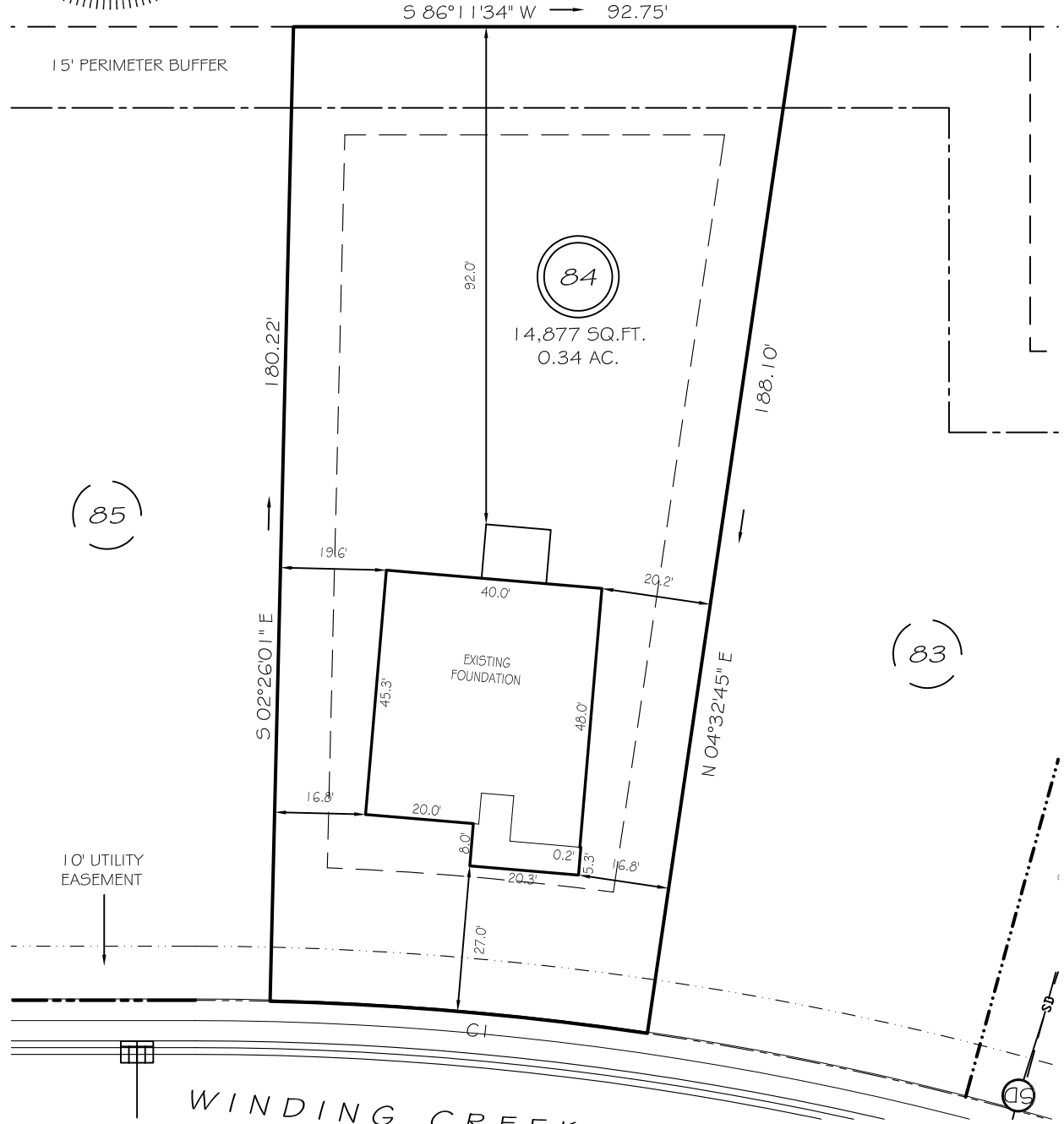

10' UTILITY EASEMENT

WINDING CREEK DRIVE  
50' PUBLIC RW & UTILITY EASEMENT

SETBACKS

FRONT	25'
REAR	20'
SIDE	10'
CORNER SIDE	20'

CI R=575.00' L=70.04' S88°56'38\"/>

THIS PROPERTY IS NOT LOCATED  
IN THE 100 YEAR FLOOD ZONE.

LEGEND

EIP	EXISTING IRON PIPE	FES	FLARED END SECTION
IPS	IRON PIPE SET	WM	WATER METER
R/W	RIGHT OF WAY	CO	CLEAN OUT
N/F	NOW OR FORMERLY	FH	FIRE HYDRANT
EIS	EXISTING IRON STAKE	CB	CATCH BASIN

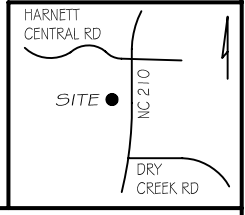

**GRIFFIN LAND SURVEYING, INC.**  
P. O. BOX 148  
FUQUAY-VARINA, NC 27526  
(919) - 567 - 1963

FOUNDATION SURVEY

FOR  
**DRB HOMES**

THE FARM AT  
NEILLS CREEK  
LOT 84

WINDING CREEK DRIVE  
NORTH CAROLINA

HARNETT COUNTY NEILL'S CREEK TWSHP

DRAWN BY	KDF	DATE	10/25/23
CHECKED BY	MPG	SCALE	1" = 30'