

# Harnett County Department of Public Health

## Improvement Permit

A building permit cannot be issued with only an Improvement Permit

SL 1703

ISSUED TO: Statement Custom Homes, LLC

PROPERTY LOCATION: 1016 Red Hill Church Rd

SUBDIVISION \_\_\_\_\_ LOT # 3

NEW  REPAIR  EXPANSION

Site Improvements required prior to Construction Authorization Issuance: \_\_\_\_\_

Type of Structure: SFD 42' x 38'

Proposed Wastewater System Type: 25% REMEDIATION

Projected Daily Flow: 360 GPD

Number of bedrooms: 3 Number of Occupants: 6 max

Basement  Yes  No

Pump Required:  Yes  No  May be required based on final location and elevations of facilities

Type of Water Supply:  Community  Public  Well Distance from well \_\_\_\_\_ feet

Permit valid for:  Five years  No expiration

Permit conditions: \_\_\_\_\_

Authorized State Agent: James E. Marshall Date: 8-21-23

SEE ATTACHED SITE SKETCH

The issuance of this permit by the Health Department in no way guarantees the issuance of other permits. The permit holder is responsible for checking with appropriate governing bodies in meeting their requirements. This site is subject to revocation if the site plan, plat, or the intended use changes. The Improvement Permit shall not be affected by a change in ownership of the site. This permit is subject to compliance with the provisions of the Laws and Rules for Sewage Treatment and Disposal and to conditions of this permit.

## Construction Authorization

(Required for Building Permit)

The construction and installation requirements of Rules .1950, .1952, .1954, .1955, .1956, .1957, .1958, and .1959 are incorporated by references into this permit and shall be met. Systems shall be installed in accordance with the attached system layout.

ISSUED TO: Statement Custom Homes, LLC

PROPERTY LOCATION: 1016 Red Hill Church Rd

SUBDIVISION \_\_\_\_\_ LOT # 3

Facility Type: SFD 42' x 38'  New  Expansion  Repair

Basement?  Yes  No Basement Fixtures?  Yes  No

Type of Wastewater System\*\* 25% REMEDIATION SYSTEM (Initial) Wastewater Flow: 360 GPD

(See note below, if applicable ) 25% REMEDIATION (Repair)

**Installation Requirements/Conditions**

Septic Tank Size <u>1000</u> gallons	Number of trenches <u>3</u>	Trench Spacing: <u>7</u> Feet on Center
Pump Tank Size <u>1000</u> gallons	Exact length of each trench <u>100</u> feet	Soil Cover: <u>6</u> inches
	Trenches shall be installed on contour at a	(Maximum soil cover shall not exceed
	Maximum Trench Depth of: <u>22</u> inches	36" above the trench bottom)
	(Trench bottoms shall be level to +/-1/4" in all directions)	

Pump Requirements: \_\_\_\_\_ ft. TDH vs. \_\_\_\_\_ GPM

Aggregate Depth: 6 inches below pipe  
2 inches above pipe  
12 inches total

Conditions: \_\_\_\_\_

**WATER LINES (INCLUDING IRRIGATION) MUST BE 10FT. FROM ANY PART OF SEPTIC SYSTEM OR REPAIR AREA.  
NO UTILITIES ALLOWED IN INITIAL OR REPAIR DRAIN FIELD AREA.**

\*\*If applicable: I understand the system type specified is different from the type specified on the application. I accept the specifications of this permit.

Owner/Legal Representative Signature: \_\_\_\_\_ Date: \_\_\_\_\_

This Construction Authorization is subject to revocation if the site plan, plat, or the intended use changes. The Construction Authorization shall not be transferred when there is a change in ownership of the site. This Construction Authorization is subject to compliance with the provisions of the Laws and Rules for Sewage Treatment and Disposal and to the conditions of this permit. SEE ATTACHED SITE SKETCH

Authorized State Agent: James E. Marshall Date: 8-21-23  
Construction Authorization Expiration Date: 8-21-28

SR, 1703  
76D A171  
CH TCA

Application # SFD 2308-0014

### Harnett County Department of Public Health Site Sketch

Property Location: 1016 Red Hill Church Rd, Dunn, 28334

Issued To: Statement Custom Homes LLC Subdivision \_\_\_\_\_ Lot # 3

Authorized State Agent: James E. Marshall III Date: 8-21-23

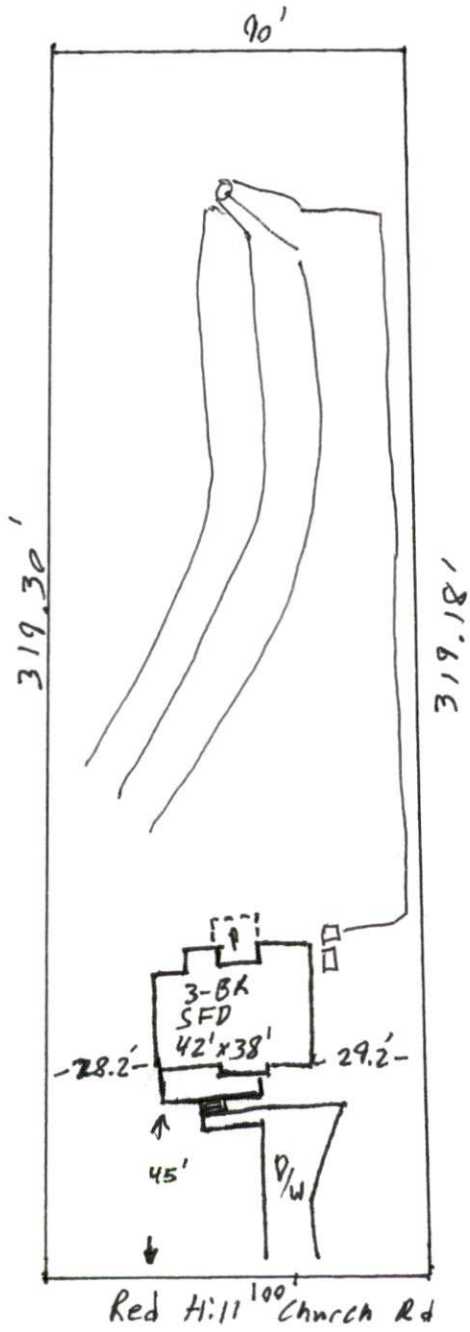

This drawing is for illustrative purposes only. System installation must meet all pertinent laws, rules, and regulations.