

4-Bedroom Septic Plan
 Lot #34 – Duncan's Crossing
 Harnett County
 Smith Douglas Homes

- *House footprint to be field staked by surveyor and system verified prior to any construction
- **Septic area must not be altered by
- ***No cuts of 2' or greater within
- **** Recommend protective barrier around septic field during construction.

34

26,335 SF
 (0.60 AC)

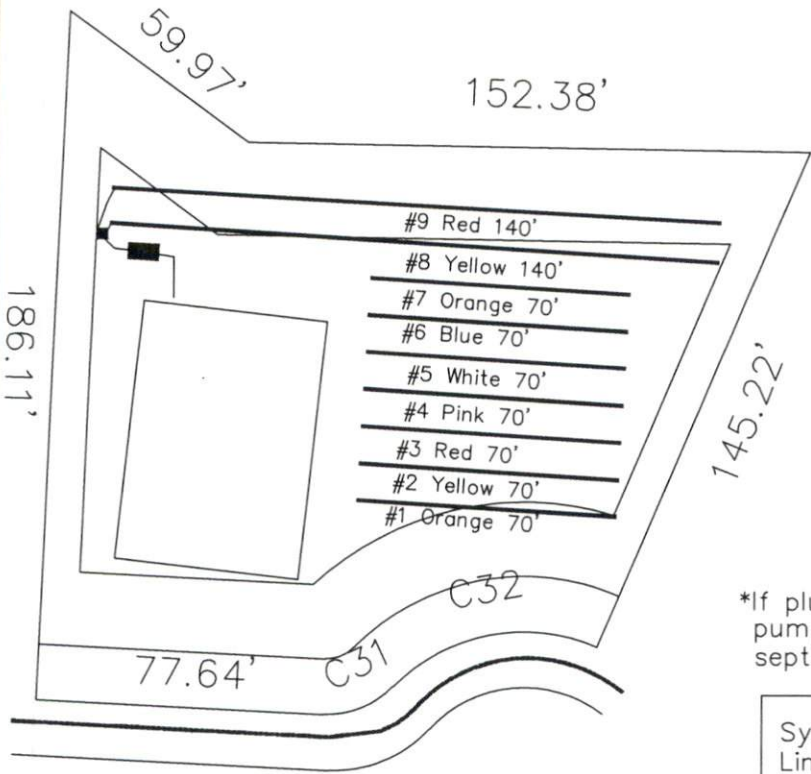

*If plumbing is not sufficient a pump tank will be required to septic field.

DECOY SPREAD
 50' R/W (PUBLIC
 & UTILITY ACCESS)

System: Gravity to D-Box
 Lines: Lines 8-9 (340')
 0.35 LTAR
 24" Max Trench Bottom
 Accepted Status System
 Repair: Pump to D-Box
 Lines: Lines 3-7 (350')
 0.35 LTAR
 24" Trench Bottom
 Accepted Status System

GRAPHIC SCALE
 1" = 50'



Adams
 Soil Consulting
 919-414-6761
 Job #1146