

4-Bedroom Septic Plan
 Lot #39 - Duncan's Crossing
 Harnett County
 Smith Douglas Homes

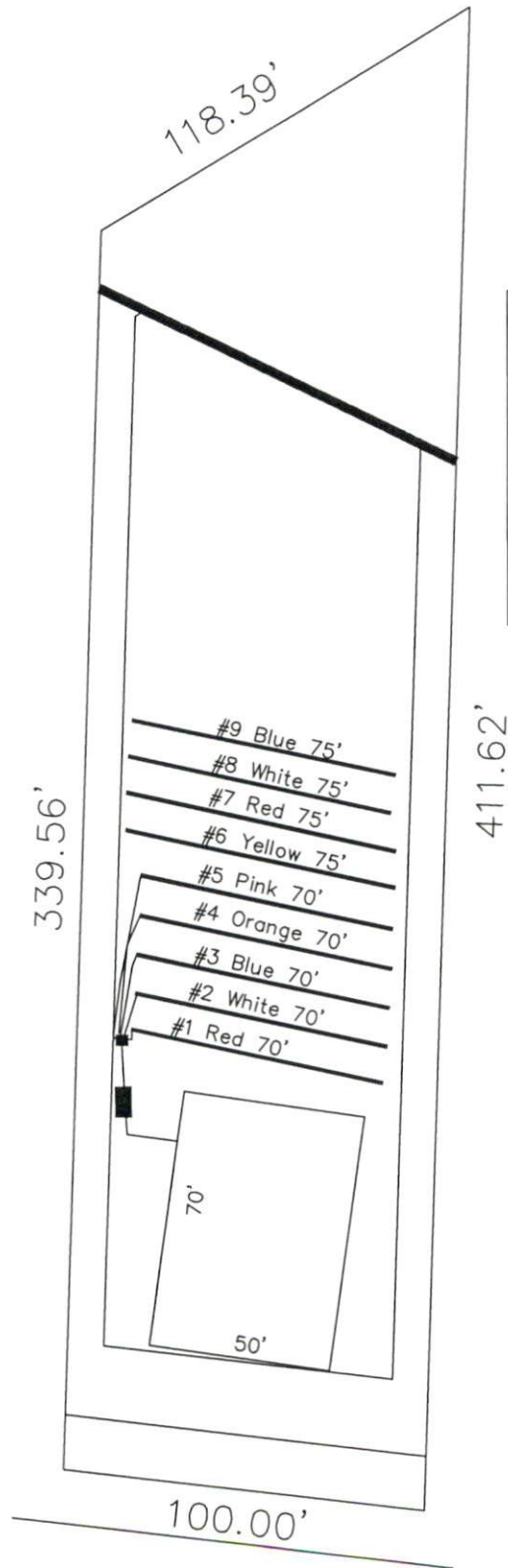

- *House footprint to be field staked by surveyor and system verified prior to any construction
- **Septic area must not be altered by
- ***No cuts of 2' or greater within
- **** Recommend protective barrier around septic field during construction.

39

37,434 SF
 (0.86 AC)

*If plumbing is not sufficient a pump tank will be required to septic field.

System: Gravity to D-Box
 Lines: Lines 1-5 (350')
 0.4 LTAR
 24" Max Trench Bottom
 Accepted Status System
 Repair: Gravity to D-Box
 Lines: Lines 6-9 (300')
 0.4 LTAR
 18" Trench Bottom
 Accepted Status System

DECOY SPREAD
 50' R/W (PUBLIC
 & UTILITY ACCESS)
 GRAPHIC SCALE
 1" = 50'



Adams
 Soil Consulting
 919-414-6761
 Job #1146