

I, MICHAEL P. GRIFFIN, certify that under my direction and supervision this map was drawn from an actual field survey; that the error of closure of the survey as calculated by coordinates is 1: 10,000+; that the area shown hereon was calculated by coordinates.

Witness my hand and seal this 29TH day of AUGUST 2023.

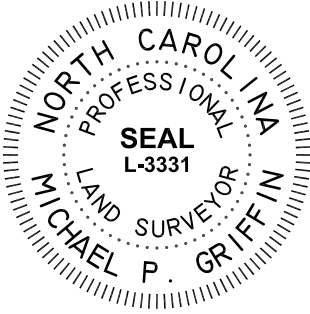

Michael P. Griffin

KELLY S. BAIN
PIN #0528-65-5623.000
D.B. 3478 PG. 581

HARNETT CO. REGISTRY
BM 2023 PGS 14-15, 306-307

EVELYN MOORE
CLEO CAMPBELL
PIN #0528-76-1765.000
D.B. 620 PG. 408

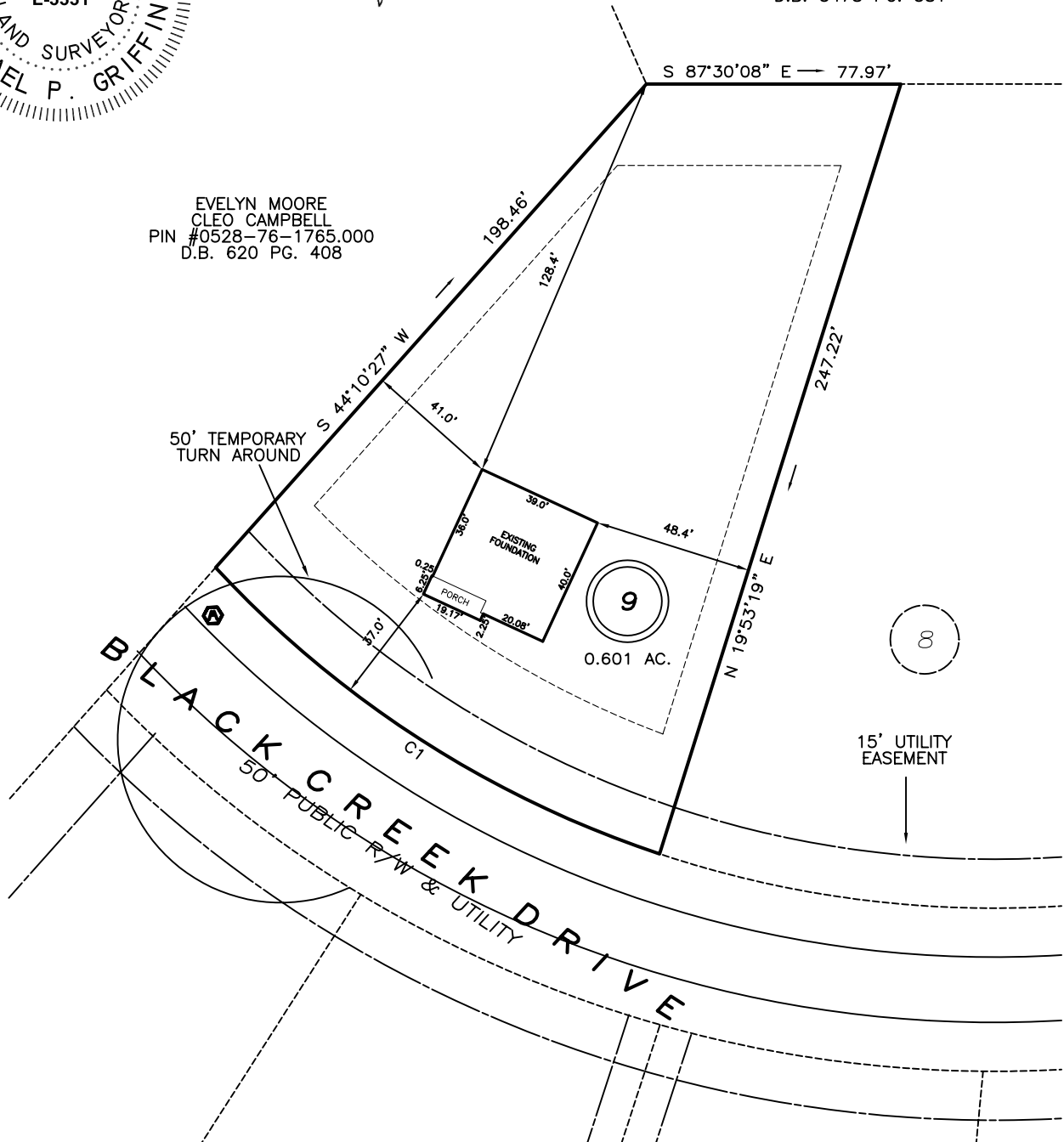

15' UTILITY EASEMENT

SETBACKS

FRONT	35'
REAR	25'
SIDE	10'
CORNER SIDE	20'

C1 R=325.00' L=163.59' S54°40'59"E 161.87'

**THIS PROPERTY IS NOT LOCATED
IN THE 100 YEAR FLOOD ZONE.**

LEGEND

EIP	EXISTING IRON PIPE	FES	FLARED END SECTION
IPS	IRON PIPE SET	WM	WATER METER
R/W	RIGHT OF WAY	CO	CLEAN OUT
N/F	NOW OR FORMERLY	FH	FIRE HYDRANT
EIS	EXISTING IRON STAKE	CB	CATCH BASIN

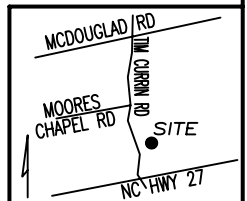

GLS GRIFFIN LAND SURVEYING, INC.
P.O. BOX 148
FUQUAY-VARINA, NC 27526
(919) - 567 - 1963

DRAWN BY KDF	DATE 8/29/23
CHECKED BY MPG	SCALE 1" = 50'

FOUNDATION SURVEY
FOR
D.R. HORTON
MCKAY PLACE
LOT 9
BLACK CREEK DRIVE
LILLINGTON, N.C.
HARNETT COUNTY UPPER LITTLE RIVER TOWNSHIP