

CERTIFICATE OF FLOODWAY INFORMATION
 PROPERTY SHOWN HEREON IS NOT LOCATED
 IN A FEMA DESIGNATED FLOOD ZONE X.
 SHOWN ON FEMA FLOOD HAZARD PANEL NO.
 3720150800J & 3720059800J EFFECTIVE DATE 10/03/2006.

MAP REFERENCE PLAT BOOK 2022,PAGE 573-574.
 DEED REFERENCE DEED BOOK 4176,PAGE 300.
 REFER TO RECORDED PLAT FOR ADDITIONAL INFORMATION.

NORTH CAROLINA HARNETT COUNTY
 I, Mickey R. Bennett, PLS do certify that this plat was drawn under
 my supervision/deed description recorded in Book(see ref), Page
 (see ref.) that boundaries not surveyed are clearly
 indicated as drawn from information found in Book(see ref.), Page
 (see ref.), that the ratio of precision as calculated is 1:10000.
 Witness my original signature, registration number and seal this
 14th day of June, A.D. 2023. 22nd day of August, A.D. 2023.

Mickey R. Bennett PLS



MICKEY R. BENNETT
 L. 1514

I, MICKEY R. BENNETT, PLS, CERTIFY
 That this survey is of and existing parcel
 or parcels of land or one or more existing
 subdivisions and does not create a new street
 or change an existing street.

- LEGEND**
- LINES NOT SURVEYED
 - LINES SURVEYED
 - EIP-----EXISTING IRON PIPE
 - ECM-----EXISTING CONCRETE MONUMENT
 - EIS-----EXISTING IRON STAKE
 - EPKN-----EXISTING P.K.NAIL
 - ELS-----EXISTING LIGHTWOOD STAKE
 - NIS-NEW IRON STAKE NIP-NEW IRON PIPE
 - PKNS-----P.K.NAIL SET
 - ERRS-----EXISTING RAILROAD SPIKE
 - NRRS-----NEW RAILROAD SPIKE
 - EMN-----EXISTING MAGNETIC NAIL
 - NMN-----NEW MAGNETIC NAIL
 - ECS-----EXISTING COTTON SPINDLE
 - NCS-----NEW COTTON SPINDLE
 - EIPEIS----(CONTROL CORNERS)
 - ECM/PKN/ECS (CONTROL CORNERS)
 - CL---CENTER LINE NF---NOW OR FORMALLY
 - CP---CALCULATED POINT
 - CB&D---CHORD BEARING AND DISTANCE
 - D.E.---DRAINAGE EASEMENT R/W---RIGHT OF WAY
 - EX.---EXISTING AC.---ACRES T---TOTAL

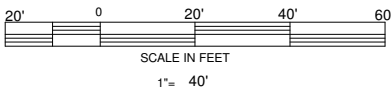

SAWYER MILL DRIVE
 50' PUBLIC R/W

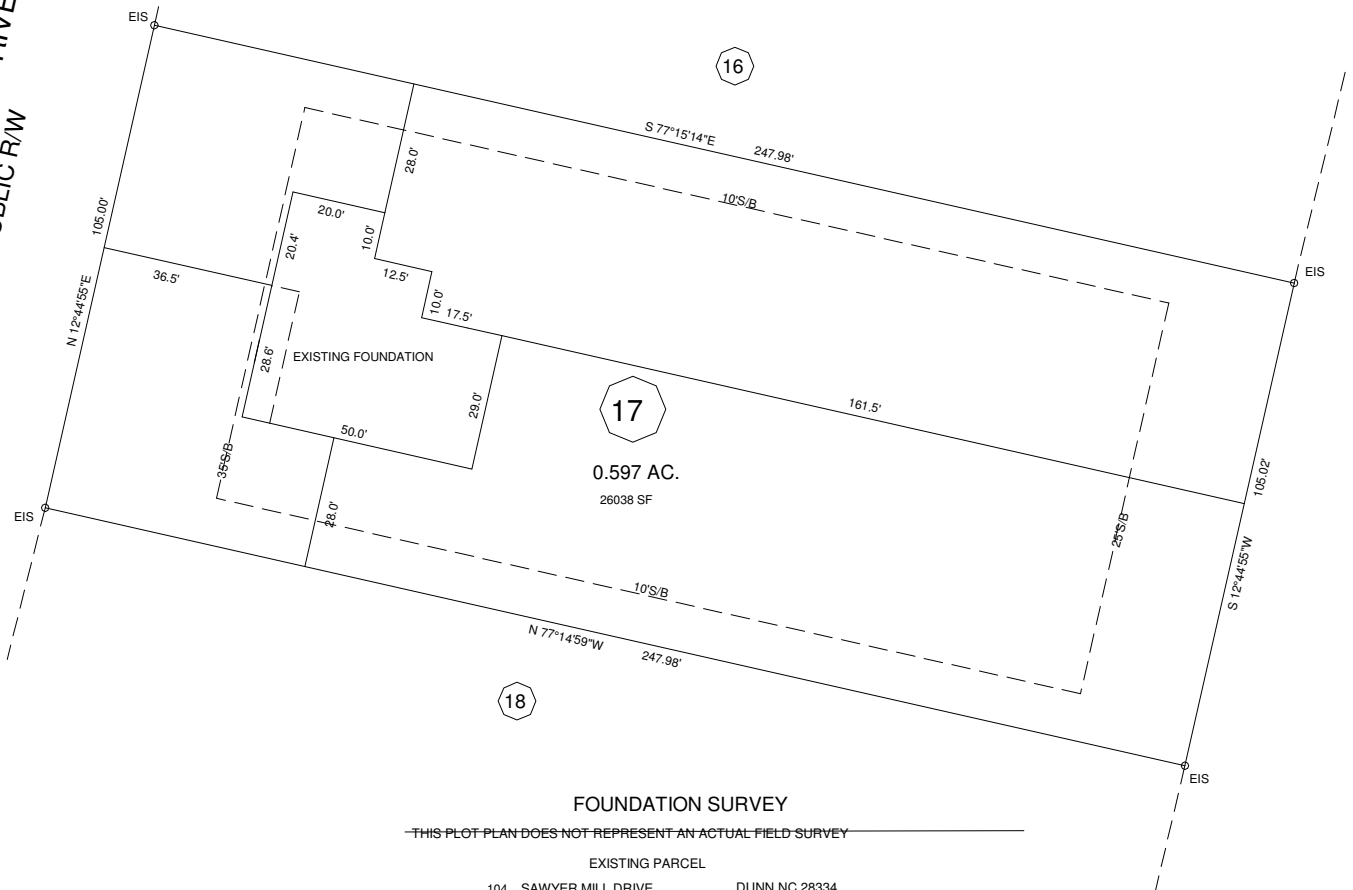

FOUNDATION SURVEY

—THIS PLOT PLAN DOES NOT REPRESENT AN ACTUAL FIELD SURVEY—

EXISTING PARCEL
 104 SAWYER MILL DRIVE, DUNN, NC 28334

- SETBACKS
 FRONT ---- 35'
 SIDES ---- 10'
 STREET SIDE -- 20'
 REAR ---- 25'

OWNER:
 RMS INVESTMENTS, LLC
 114 W MAIN STREET STE 102
 CLAYTON, NC 27520-2397

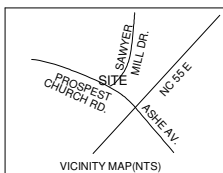

PROPOSED PLOT PLAN	
MASON LANDING SUBDIVISION	
LOT ---- 17	
GROVE TOWNSHIP	HARNETT COUNTY
NORTH CAROLINA	PIN 1508-08-2276.000
ZONED RA-30	PID 071508 0046 22

BENNETT SURVEYS F-1304	
1662 CLARK RD. LILLINGTON N.C. 27546	
(910) 893-5252	
SCALE 1" = 40'	DATA COLLECTOR
DRAWN BY: MRB&RVB	
DATE AUGUST 22, 2023	DRAWING NO. 23409

MAXIMUM BUILDING HEIGHT - 35'