

VICINITY MAP (NTS)

SETBACKS PER

BK 2022 PGS 276-289

FRONT	35'
SIDE	10'
REAR	20'
SIDE STREET	20'
MAX BLDG HGHT	35'
ZONING:	RA-30

LEGEND

- AC=AIR CONDITIONING UNIT
- AG=ABOVE GROUND
- BOC=BACK OF CURB
- BG=BELOW GROUND
- CATV=CABLE TV
- CB=CATCH BASIN
- DW=CONC DRIVEWAY
- EB=ELECTRIC BOX
- EM=ELECTRIC METER
- EOP=EDGE OF PAVEMENT
- FH=FIRE HYDRANT
- LP=LIGHT POLE
- N/F=NOW OR FORMERLY
- PP=POWER POLE
- RCP=REINFORCED CONC PIPE
- R/W=RIGHT OF WAY
- SCO=CLEANOUT
- SW=SIDEWALK
- TP=TELEPHONE PEDESTAL
- TF=TRANSFORMER
- WM=WATER METER
- WV=WATER VALVE
- EIP=EXISTING IRON PIPE
- IRON PIPE SET
- EIR=EXISTING IRON ROD
- CALCULATED POINT



CERTIFICATE OF ACCURACY & MAPPING

I, NICHOLAS M. FRENCH PLS CERTIFY THAT THIS MAP WAS DRAWN UNDER MY SUPERVISION FROM AN ACTUAL FIELD SURVEY DONE UNDER MY SUPERVISION, AND THAT THE ERROR OF CLOSURE AS COMPUTED BY CO-ORDINATES IS LESS THAN 1:10,000.

Nick French 06-5-2024
 NICHOLAS M. FRENCH, PLS L-4817 DATE

THIS MAP IS ONLY INTENDED FOR THE PARTIES AND PURPOSES SHOWN. THIS MAP IS NOT FOR RECORDATION. NO TITLE REPORT PROVIDED. ANY VISIBLE ENCROACHMENTS ARE SHOWN HEREON.

THIS MAP MAY NOT BE A CERTIFIED SURVEY AND HAS NOT BEEN REVIEWED BY LOCAL GOVERNMENT AGENCY FOR COMPLIANCE WITH ANY APPLICABLE LAND DEVELOPMENT REGULATIONS AND HAS NOT BEEN REVIEWED FOR COMPLIANCE WITH RECORDING REQUIREMENTS FOR PLATS.

GENERAL NOTES:

1. ALL DISTANCES ARE HORIZONTAL GROUND DISTANCES IN U.S. SURVEY FEET UNLESS OTHERWISE NOTED.
2. AREAS SHOWN HEREON WERE COMPUTED USING THE COORDINATE METHOD.
3. LINES NOT SURVEYED ARE SHOWN AS DASHED LINES FROM INFORMATION REFERENCED ON THE FACE OF THIS SURVEY.
4. PROPERTY MAY BE SUBJECT TO ANY/ALL EASEMENTS AND RESTRICTIONS OF RECORD. THIS SURVEY IS A CORRECT REPRESENTATION OF THE LAND PLATTED AND OR DEEDED AND HAS BEEN PREPARED WITHOUT THE BENEFIT OF A TITLE REPORT. A NORTH CAROLINA LICENSED ATTORNEY-AT-LAW SHOULD BE CONSULTED REGARDING CORRECT OWNERSHIP, WIDTH AND LOCATION OF EASEMENTS, AND OTHER TITLE QUESTIONS REVEALED BY TITLE EXAMINATION.
5. THIS PARCEL IS NOT LOCATED WITHIN A FLOOD HAZARD ZONE AS INDICATED ON CID NO. 370328 PANEL 0662, SUFFIX J HARNETT COUNTY WITH AN EFFECTIVE DATE OF 10/03/2006.

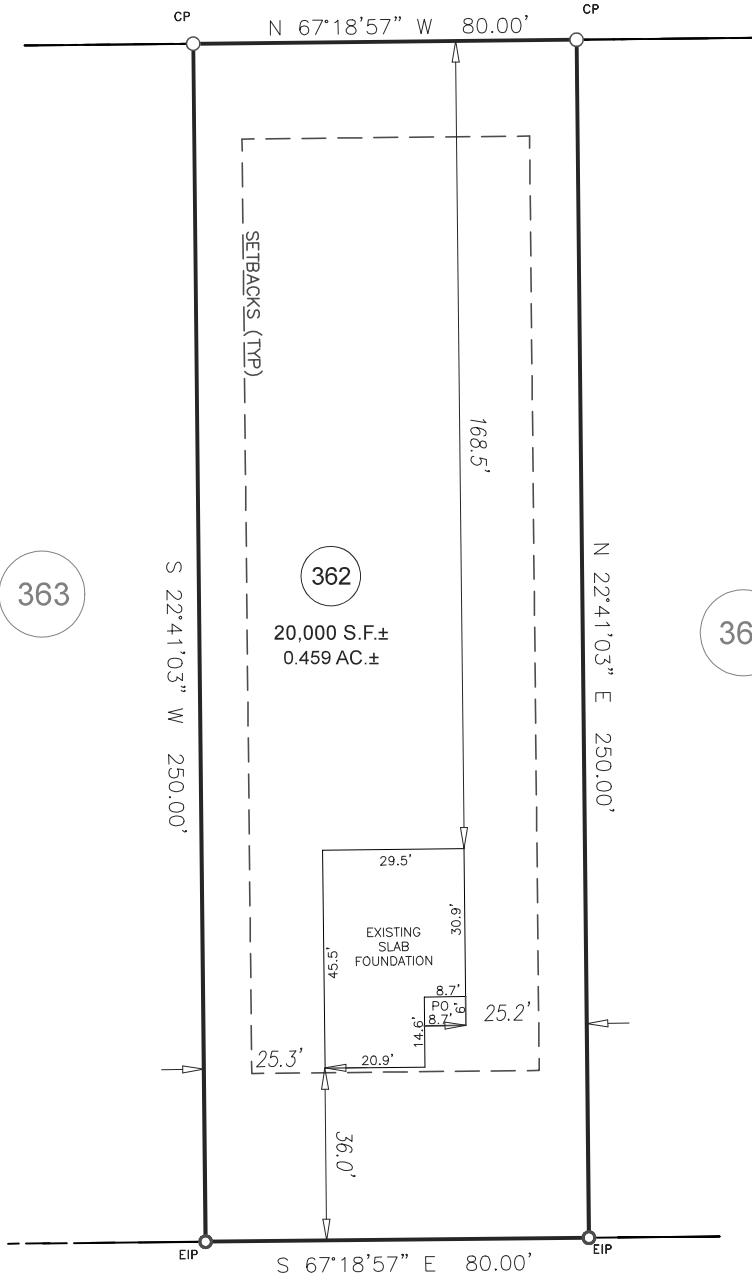

T A V E R N E R S L A N E
 50' PUBLIC R/W

GRAPHIC SCALE



1 inch = 40 ft.

FOUNDATION SURVEY

PROJECT:	22 LGI ATHERSTONE
DRAWN BY:	AMW/VIH
SURVEYED BY:	A. BARRETTE
SCALE:	1"=40'
FIELD WORK:	5-31-2024
DWG DATE:	6-5-2024

FOR
 LGI HOMES
 138 TAVERNERS LANE
 LOT 362 ATHERSTONE SUBDIVISION
 BLACK RIVER TWP., HARNETT CO., NC
 BK. 2022 PG. 326-(331)-338, PIN#0662-45-3997-000

ECLS
 GLOBAL, INC.
 U.S. VETERAN-OWNED
 19 N MCKINLEY ST
 COATS, NC 27521
 910.897.3257 ECLSGLOBALINC.COM
 910.897.2329 (FAX) CO#C-4175