

**Notes:**

- This plat is for location purposes only. Builder should verify foundation information with plans before construction begins.
- There is no USCE or NCGS monument within 2000' of this site.
- The subject property is not within a special flood hazard area as determined by the Department of Housing and Urban Development.
- The easement information shown hereon was obtained from the recorded plat. No updated title search was performed by the surveyor.
- All distances are measured in feet.
- This map reflects the information contained on the Record Plat and does not represent compliance with the Restrictive Covenants.

**LEGEND**

	- EXISTING IRON PIPE
	- CURVE PT / PC
	- SURVEYED LINE
	- EASEMENT LINE
	- ADJOINER
	- SURVEYED BY OTHERS



**\*\*PRELIMINARY PLAT - NOT FOR CONVEYANCES OR SALES\*\***

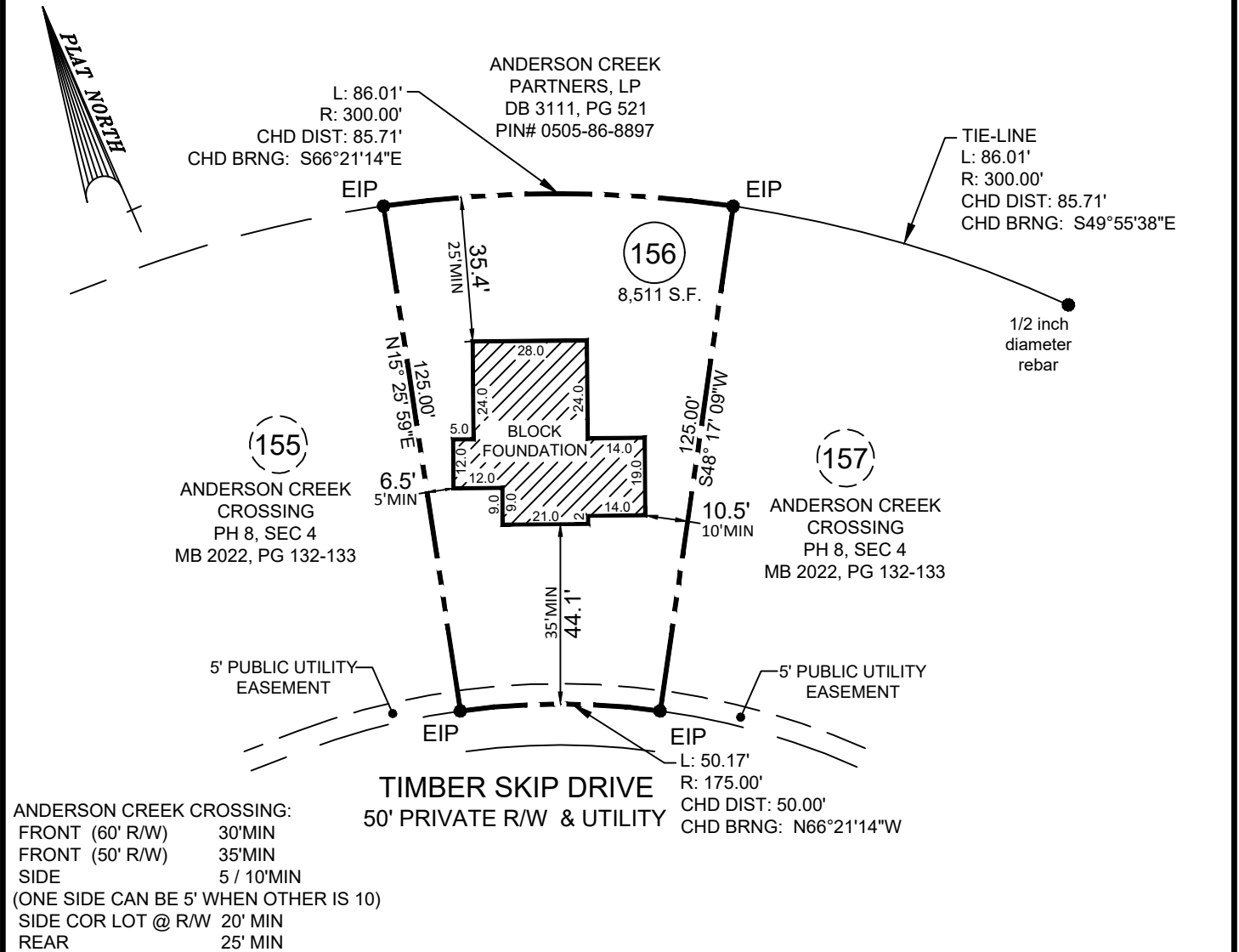

- FOUNDATION SURVEY FOR -  
**CAVINESS & CATES BUILDING & DEVELOPMENT, INC.**  
 - SUBDIVISION -  
**ANDERSON CREEK CROSSING**  
 PHASE 8, SECTION 4

ANDERSON CREEK TOWNSHIP  
 HARNETT COUNTY  
 NORTH CAROLINA

SEPTEMBER 19, 2023  
 SCALE 1" = 40'  
 FIELD BOOK: 100-2104

REFERENCE  
 MAP BOOK 2022, PAGE 132-133  
 HARNETT COUNTY NORTH CAROLINA REGISTRY

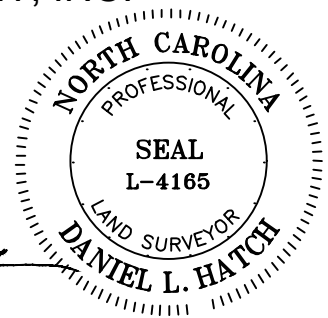

ENGINEERS  
 PLANNERS  
 SURVEYORS  
**M&R**  
 MOORMAN, KIZER & REITZEL, INC.

115 broadfoot ave.  
 p.o. box 53774  
 fayetteville, n.c., 28305  
 phone 910-484-5191  
 fax 910-484-0388  
 LICENSE #: F-0106

*D. L. Hatch*  
 PROF. SURVEYOR NO.