

**FRONT ELEVATION 2**  
SCALE: 1/8" = 1'-0"

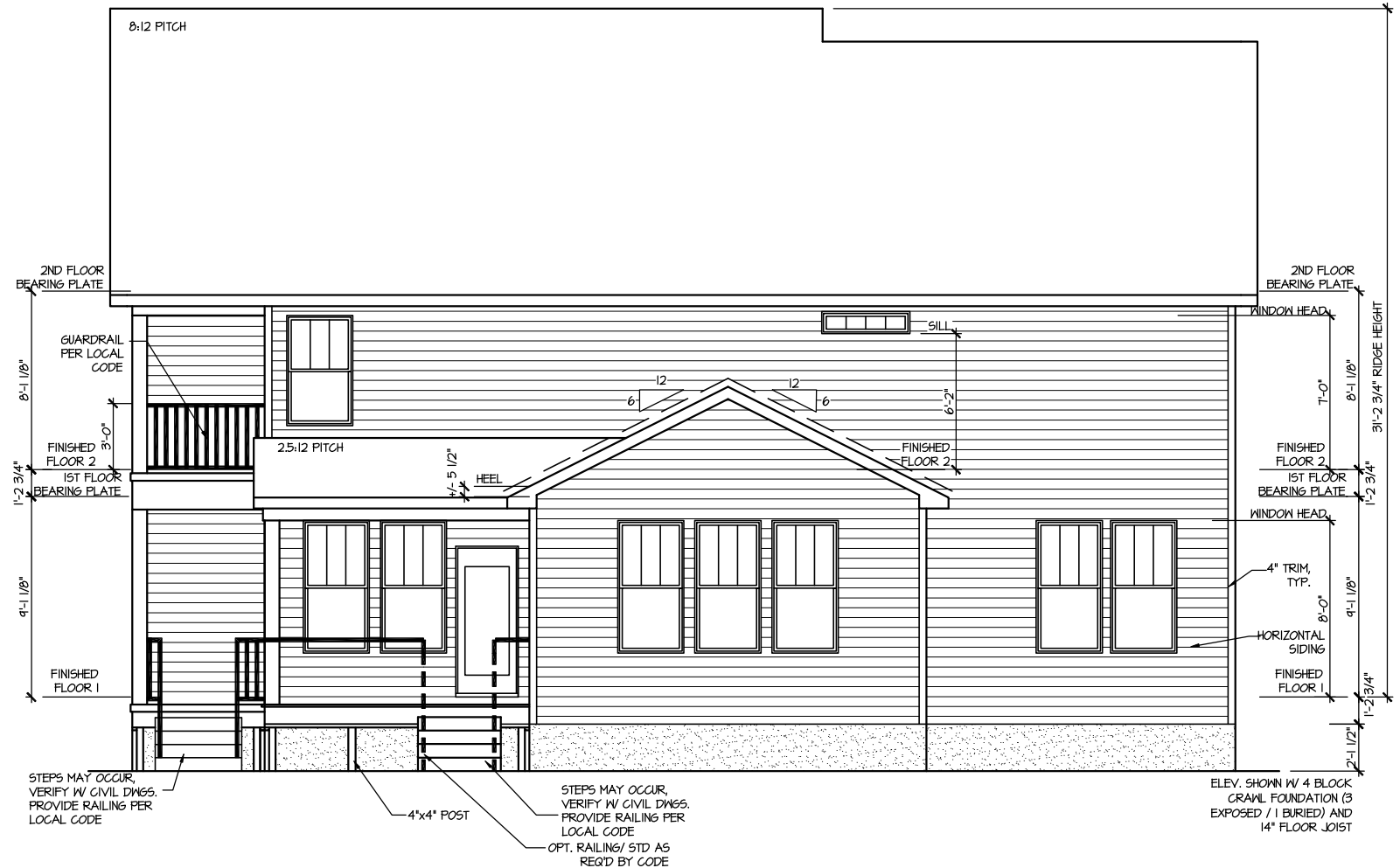

**REAR ELEVATION 2**  
SCALE: 1/8" = 1'-0"

MASTER PLAN INFORMATION		UPDATED DATE
REVISION	DATE	12-06-2021
1 - RALE	09-16-2019	

DRAWN BY:	ITS
DATE:	06/28/2023
PLAN NO.	1635



HOUSE NAME: STONEFIELD  
DRAWING TITLE: FRONT & REAR ELEVATIONS

SHEET No. A.II

FILE: Lot\_00.0044.dwg DATE: 6/28/2023 11:16 AM

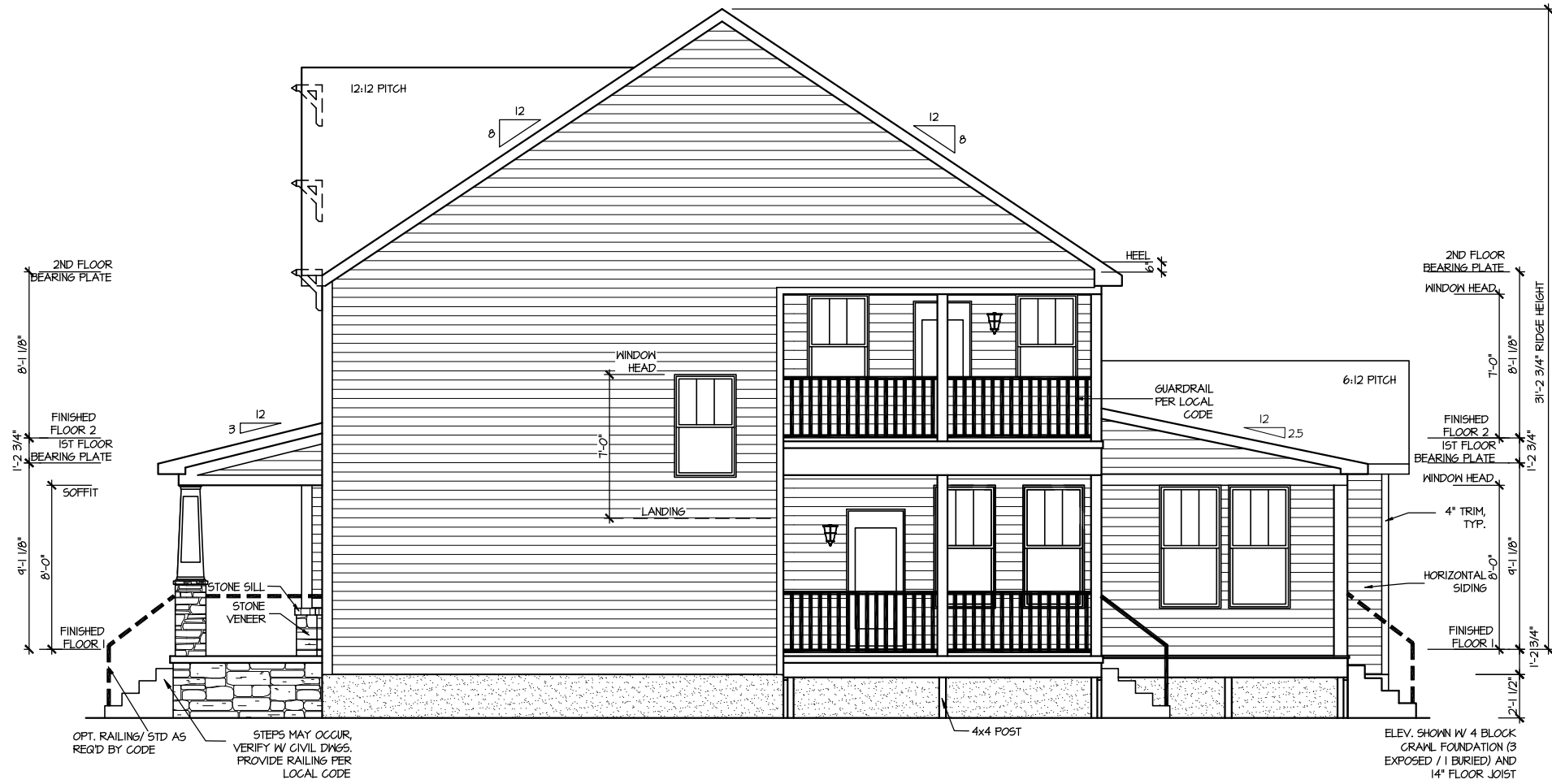

**RIGHT ELEVATION 2**

SCALE: 1/8" = 1'-0"

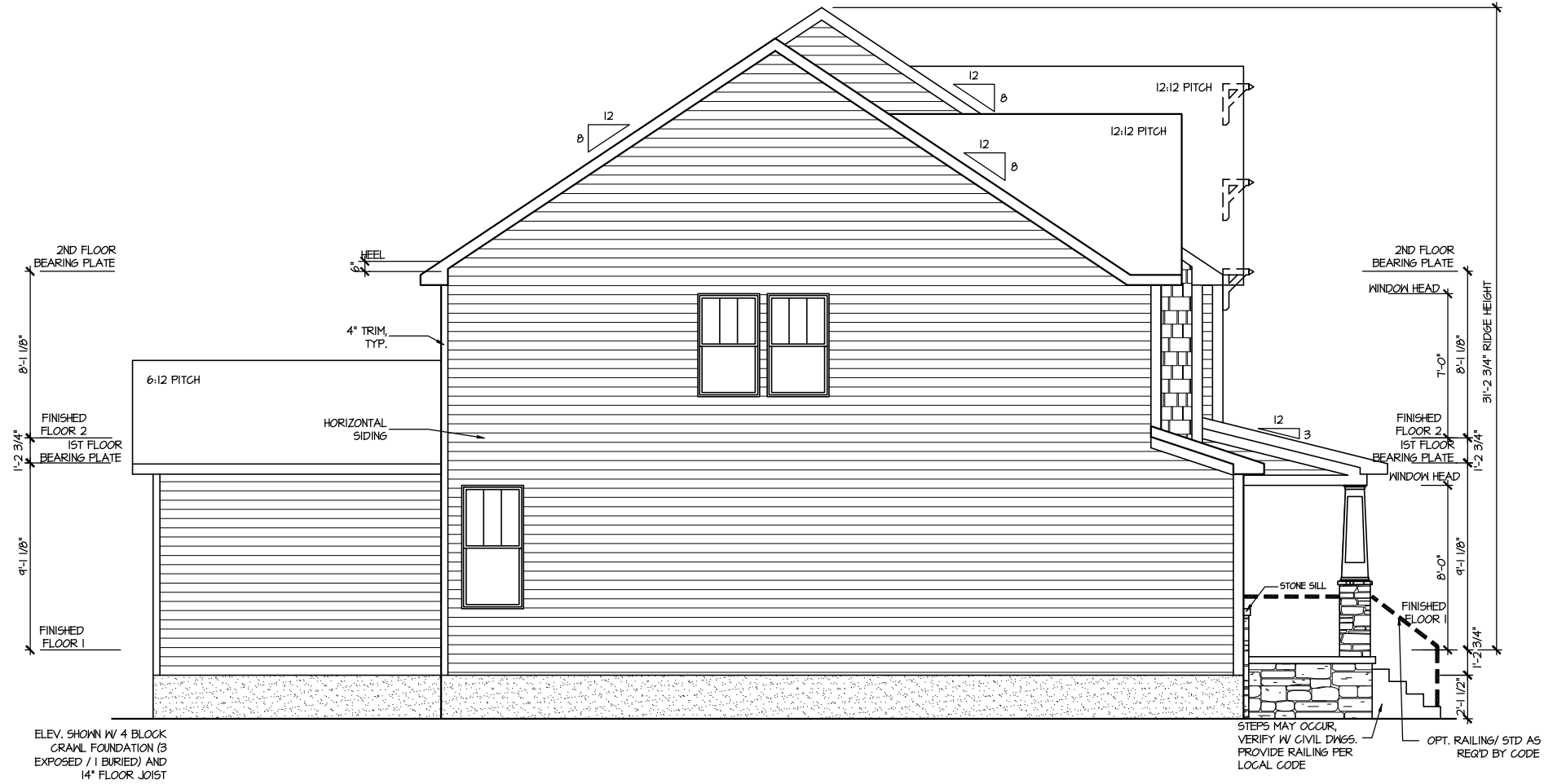

**LEFT ELEVATION 2**

SCALE: 1/8" = 1'-0"

UPDATED DATE  
12-06-2021

MASTER PLAN INFORMATION  
REVISION DATE  
1-RALE 09-16-2019

DRAWN BY:  
ITS  
DATE:  
06/28/2023  
PLAN NO.  
1635



HOUSE NAME:  
STONEFIELD  
DRAWING TITLE  
RIGHT & LEFT ELEVATIONS

SHEET No.  
A1.2

ATTIC VENT CALCULATION FOR PLAN '2'

**UPPER ROOF VENTILATION CALCULATIONS:**  
 ROOF AREA 1 = 184 SQ. FT.  
**OVERALL REQUIRED VENTILATION:**  
 1 TO 150 = 12.04 SQ. FT.  
 1 TO 300 = 6.05 SQ. FT.  
 50% IN TOP THIRD = 3.02 SQ. FT. (1 TO 300)  
 NET FREE AREA OF VENTED SOFFIT = 5.1 SQ. IN / LINEAR FT.  
 NET FREE AREA OF RIDGE VENT = 10 SQ. IN / LINEAR FT.  
**LOWER VENTING (BOTTOM 2/3 RISE)**  
 82 LINEAR FEET OF SOFFIT X 5.1 SQ. IN. = 3,245 SQ. FT.  
**UPPER VENTING (TOP 1/3 RISE)**  
 24 LINEAR FEET OF RIDGE X 10 SQ. IN. = 3 SQ. FT.  
 3 SQ. FT. AT 50%  
 (1 TO 300 ALLOWED)

**UPPER ROOF VENTILATION CALCULATIONS:**  
 ROOF AREA 3 = 45 SQ. FT.  
**OVERALL REQUIRED VENTILATION:**  
 1 TO 150 = 0.63 SQ. FT.  
 1 TO 300 = 0.317 SQ. FT.  
 50% IN TOP THIRD = 0.158 SQ. FT. (1 TO 300)  
 NET FREE AREA OF VENTED SOFFIT = 5.1 SQ. IN / LINEAR FT.  
 NET FREE AREA OF RIDGE VENT = 10 SQ. IN / LINEAR FT.  
**LOWER VENTING (BOTTOM 2/3 RISE)**  
 23 LINEAR FEET OF SOFFIT X 5.1 SQ. IN. = 0.91 SQ. FT.  
**UPPER VENTING (TOP 1/3 RISE)**  
 6 LINEAR FEET OF RIDGE X 10 SQ. IN. = 1 SQ. FT.  
 1 SQ. FT. BETWEEN 50%  
 (1 TO 300 ALLOWED)

**UPPER ROOF VENTILATION CALCULATIONS:**  
 ROOF AREA 5 = 144 SQ. FT.  
**OVERALL REQUIRED VENTILATION:**  
 1 TO 150 = 0.96 SQ. FT.  
 1 TO 300 = 0.48 SQ. FT.  
 50% IN TOP THIRD = 0.24 SQ. FT. (1 TO 300)  
 NET FREE AREA OF VENTED SOFFIT = 5.1 SQ. IN / LINEAR FT.  
 NET FREE AREA OF RIDGE VENT = 10 SQ. IN / LINEAR FT.  
**LOWER VENTING (BOTTOM 2/3 RISE)**  
 10 LINEAR FEET OF SOFFIT X 5.1 SQ. IN. = 0.51 SQ. FT.  
**UPPER VENTING (TOP 1/3 RISE)**  
 6 LINEAR FEET OF RIDGE X 10 SQ. IN. = 1 SQ. FT.  
 1 SQ. FT. AT 50%  
 (1 TO 300 ALLOWED)

**UPPER ROOF VENTILATION CALCULATIONS:**  
 ROOF AREA 2 = 252 SQ. FT.  
**OVERALL REQUIRED VENTILATION:**  
 1 TO 150 = 1.68 SQ. FT.  
 1 TO 300 = 0.84 SQ. FT.  
 50% IN TOP THIRD = 0.42 SQ. FT. (1 TO 300)  
 NET FREE AREA OF VENTED SOFFIT = 5.1 SQ. IN / LINEAR FT.  
 NET FREE AREA OF RIDGE VENT = 10 SQ. IN / LINEAR FT.  
**LOWER VENTING (BOTTOM 2/3 RISE)**  
 11 LINEAR FEET OF SOFFIT X 5.1 SQ. IN. = 1.375 SQ. FT.  
**UPPER VENTING (TOP 1/3 RISE)**  
 4 LINEAR FEET OF RIDGE X 10 SQ. IN. = 5 SQ. FT.  
 3 SQ. FT. AT 50%  
 (1 TO 300 ALLOWED)

**UPPER ROOF VENTILATION CALCULATIONS:**  
 ROOF AREA 4 = 145 SQ. FT.  
**OVERALL REQUIRED VENTILATION:**  
 1 TO 150 = 0.967 SQ. FT.  
 1 TO 300 = 0.483 SQ. FT.  
 50% IN TOP THIRD = 0.242 SQ. FT. (1 TO 300)  
 NET FREE AREA OF VENTED SOFFIT = 5.1 SQ. IN / LINEAR FT.  
 NET FREE AREA OF RIDGE VENT = 10 SQ. IN / LINEAR FT.  
**LOWER VENTING (BOTTOM 2/3 RISE)**  
 20 LINEAR FEET OF SOFFIT X 5.1 SQ. IN. = 0.71 SQ. FT.  
**UPPER VENTING (TOP 1/3 RISE)**  
 6 LINEAR FEET OF RIDGE X 10 SQ. IN. = 1 SQ. FT.  
 1 SQ. FT. AT 50%  
 (1 TO 300 ALLOWED)

**UPPER ROOF VENTILATION CALCULATIONS:**  
 ROOF AREA 6 = 234 SQ. FT.  
**OVERALL REQUIRED VENTILATION:**  
 1 TO 150 = 1.56 SQ. FT.  
 1 TO 300 = 0.78 SQ. FT.  
 50% IN TOP THIRD = 0.39 SQ. FT. (1 TO 300)  
 NET FREE AREA OF VENTED SOFFIT = 5.1 SQ. IN / LINEAR FT.  
 NET FREE AREA OF RIDGE VENT = 10 SQ. IN / LINEAR FT.  
**LOWER VENTING (BOTTOM 2/3 RISE)**  
 10 LINEAR FEET OF SOFFIT X 5.1 SQ. IN. = 0.51 SQ. FT.  
**UPPER VENTING (TOP 1/3 RISE)**  
 4 LINEAR FEET OF RIDGE X 10 SQ. IN. = 0.5 SQ. FT.  
 1 SQ. FT. AT 50%  
 (1 TO 300 ALLOWED)

NOTE: ROOF PLANS SHOWN W/ MIN. REQ'D RIDGE VENT LOCATIONS.  
 ACTUAL RIDGE VENT LOCATIONS AND QUANTITY PER BUILDER

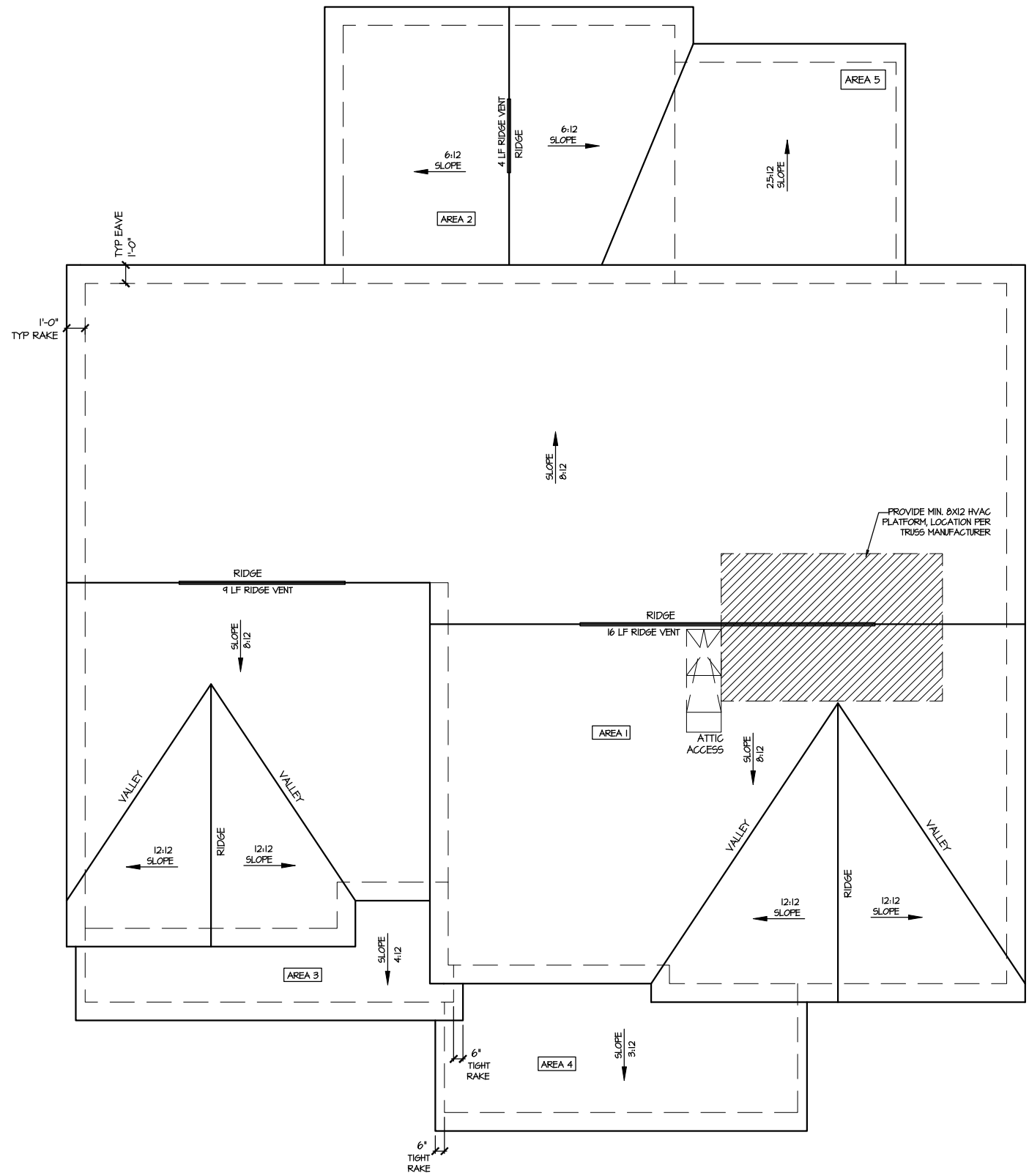

**ROOF PLAN ELEV. 2**  
 SCALE: 1/8" = 1'-0"

MASTER PLAN INFORMATION	
REVISION	DATE
1-RALE	09-16-2019
UPDATED DATE	12-06-2021

DRAWN BY:	ITS
DATE:	06/28/2023
PLAN NO.	1635



HOUSE NAME: STONEFIELD  
 DRAWING TITLE: ROOF PLAN

SHEET No. A13



FILE: Lot\_00.0044.dwg DATE: 6/28/2023 11:16 AM

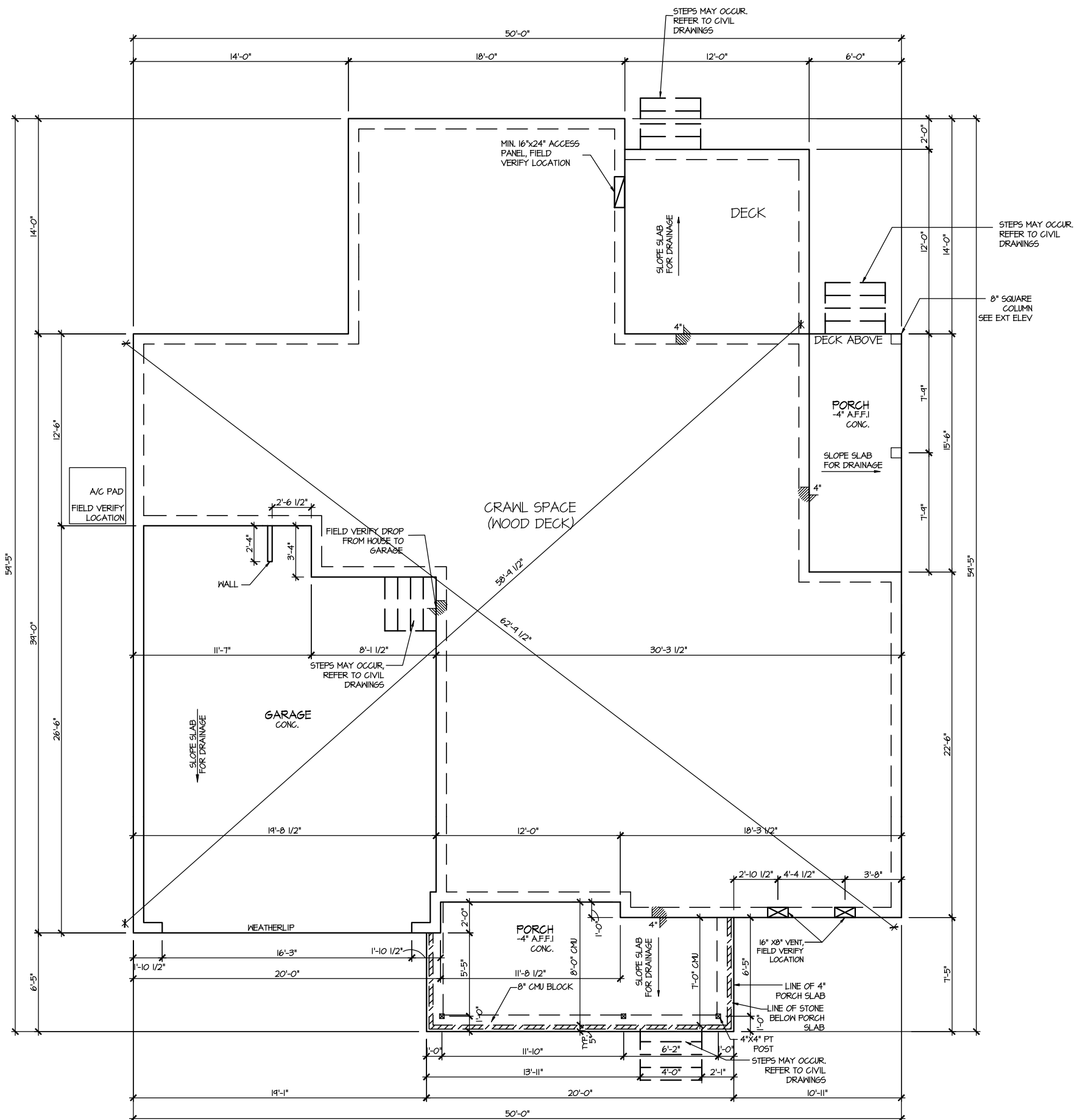

**ELEVATION 2  
CRAWLSPACE PLAN**  
SCALE: 1/8" = 1'-0"

MASTER PLAN INFORMATION		UPDATED DATE
REVISION	DATE	12-06-2021
1 - RALE	09-16-2019	

DRAWN BY:	ITS
DATE:	06/28/2023
PLAN NO.	1635



HOUSE NAME:	STONEFIELD
DRAWING TITLE	CRAWLSPACE PLAN

SHEET No.	A2.1
-----------	------

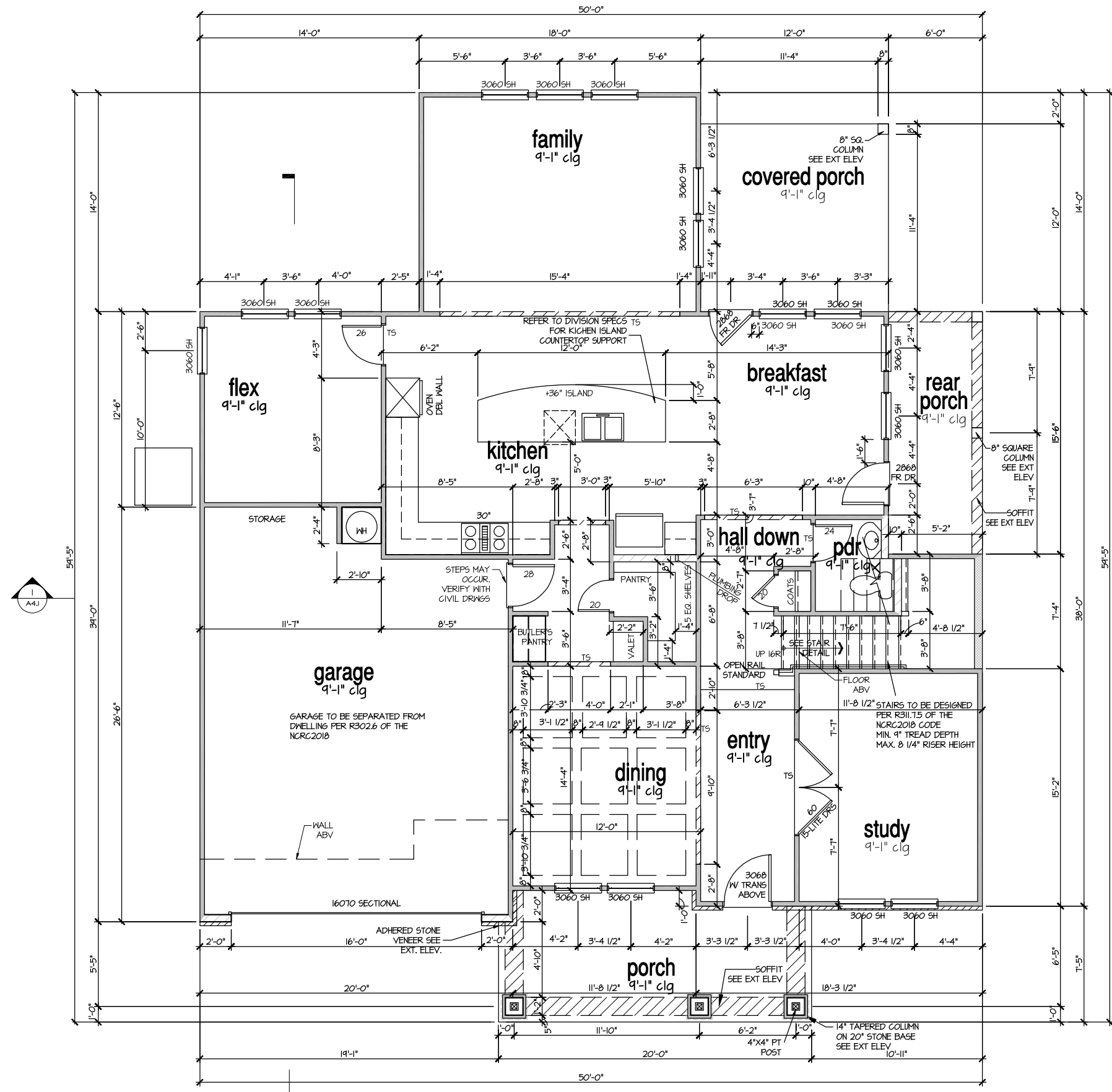

ELEVATION 2  
FIRST FLOOR PLAN  
SCALE: 1/8" = 1'-0"

MASTER PLAN INFORMATION	
REVISION	DATE
1 - RALE	09-16-2019
UPDATED DATE	12-06-2021

DRAWN BY:	ITS
DATE:	06/28/2023
PLAN NO.	1635



HOUSE NAME:	STONEFIELD
DRAWING TITLE	FIRST FLOOR PLAN

SHEET No.	A3.1
-----------	------

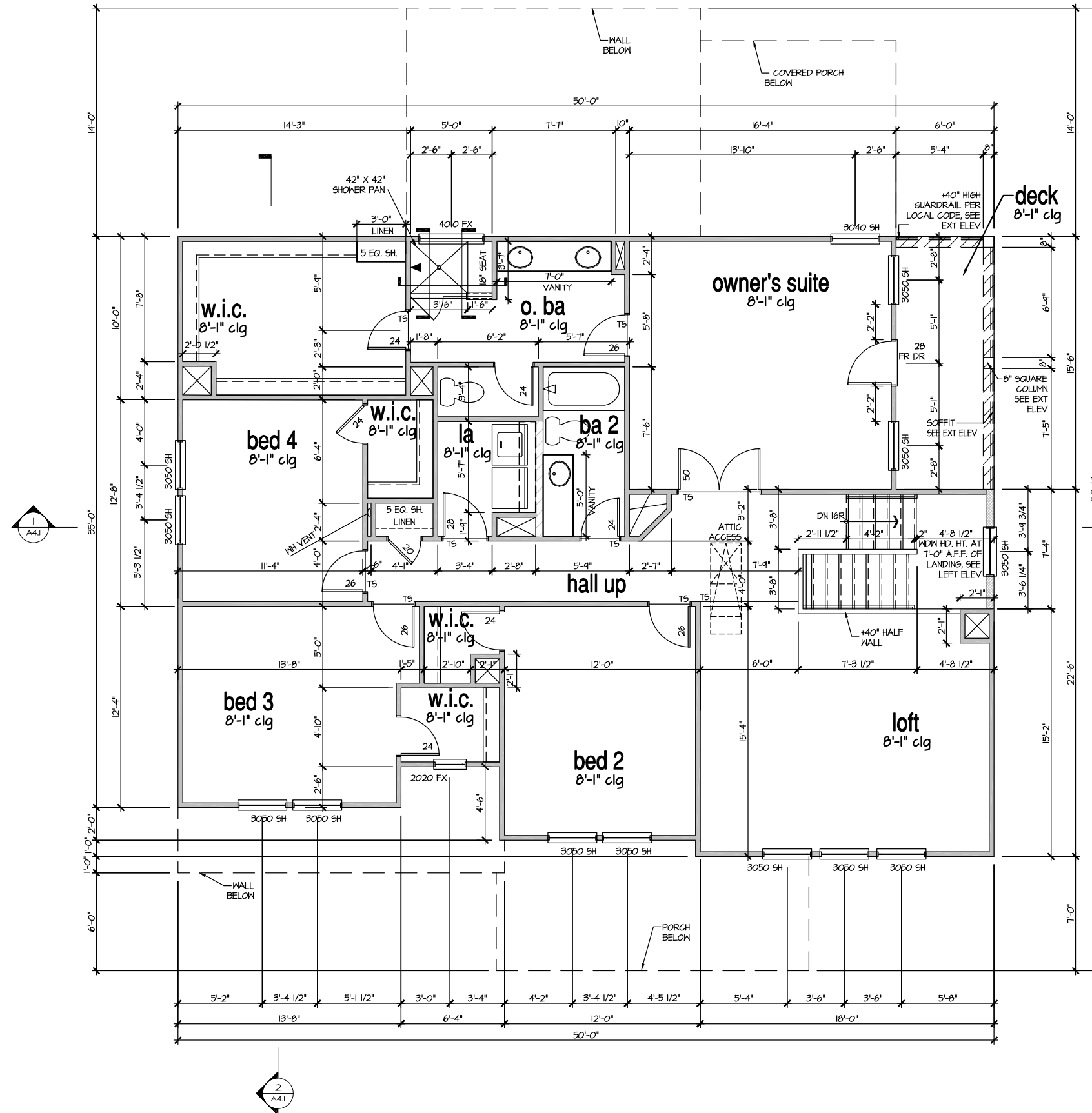

ELEVATION 2  
 SECOND FLOOR PLAN  
 SCALE: 1/8" = 1'-0"

MASTER PLAN INFORMATION	
REVISION	DATE
1 - RALE	09-16-2019
	UPDATED DATE
	12-06-2021

DRAWN BY:	ITS
DATE:	06/28/2023
PLAN NO.	1635



HOUSE NAME:	STONEFIELD
DRAWING TITLE	SECOND FLOOR PLAN

SHEET No.  
 A3.2

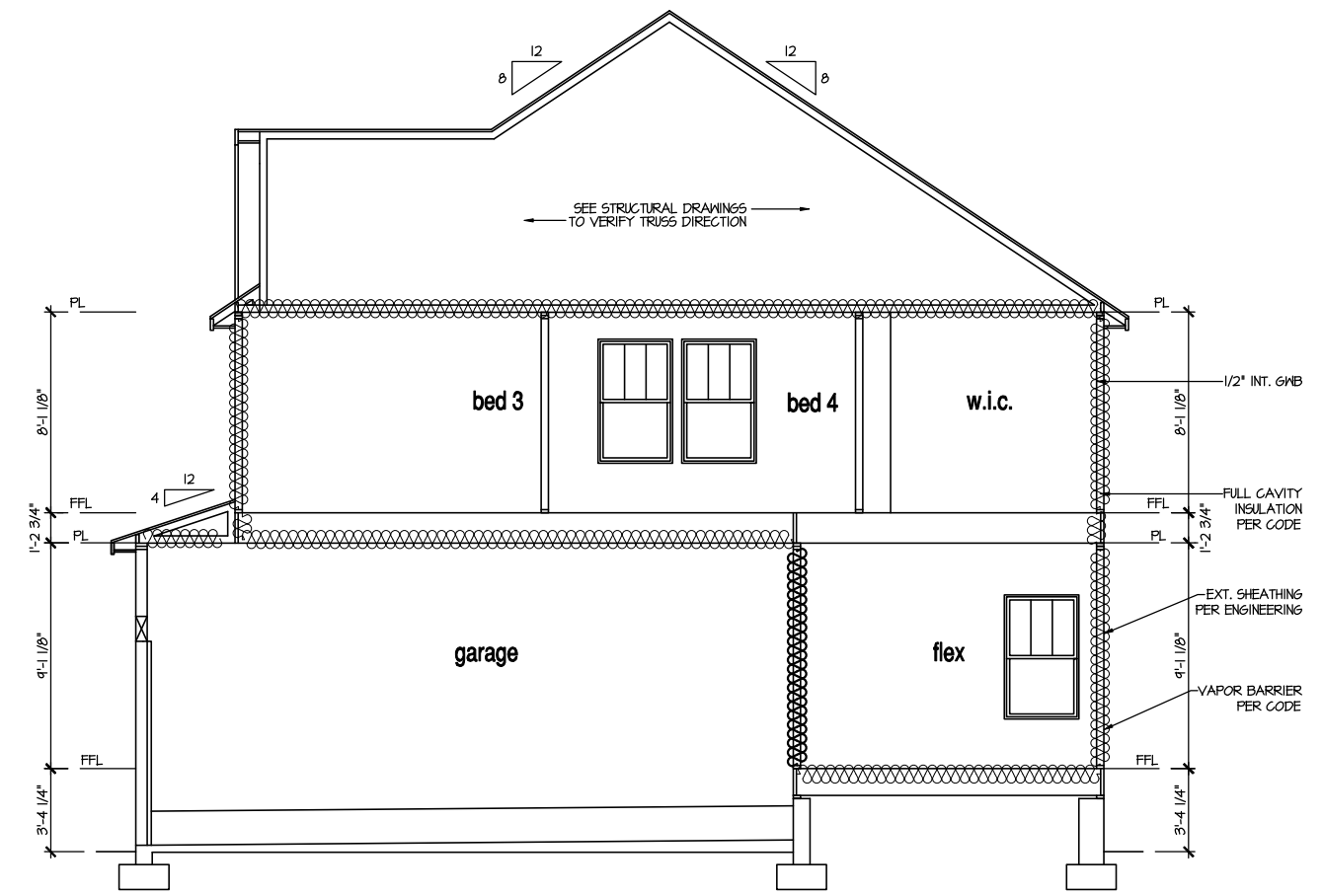
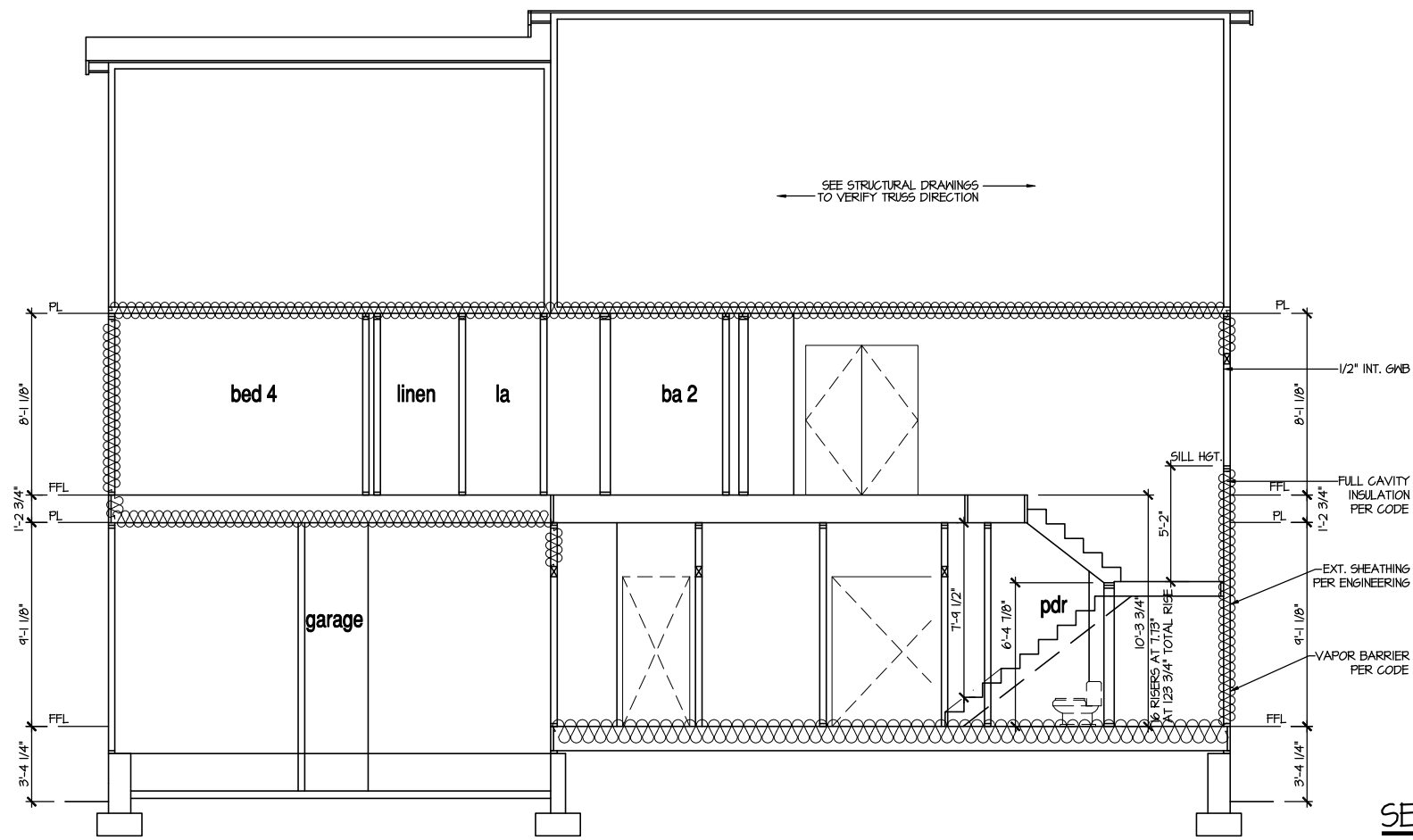

**9'-1" STAIR NOTE:**  
 (USE 14" TJI WITH 3/4" PLYWOOD SUBFLOOR)  
 15 TREADS AT 10" EACH VERIFY  
 16 RISERS AT +/- 1.13" = 123 3/4" TOTAL  
 RISE VERIFY

- NOTES:**
- BUILDING SECTIONS SHOWN HERE DEPICT VOLUME SPACES WITHIN THE STRUCTURE. REFER TO STRUCTURAL DRAWINGS, TRUSS DRAWINGS, STRUCTURAL DETAILS AND CALCULATIONS BY OTHER FOR ALL STRUCTURAL INFO.
  - ROOFING: PITCHED SHINGLE ROOF. REFER TO ROOF PLAN FOR TYPICALS.
  - WOOD FLOORS: FLOOR SHEATHING OVER FLOOR JOIST. REFER TO STRUCTURAL AND TRUSS DRAWINGS BY OTHERS.
  - INSULATION:
 

EXTERIOR WALLS:	R-13 BATTS MINIMUM. VERIFY
CEILING WITH ATTIC ABOVE:	R-30 BATTS MINIMUM. VERIFY
FLOOR OVER GARAGE:	R-14 BATTS MINIMUM. VERIFY
ATTIC KNEEWALL:	R-14 BATTS MINIMUM. VERIFY
- PER STATE RESIDENTIAL CODE COMPLIANCE METHOD TO BE DETERMINED BY BUILDER.

MASTER PLAN INFORMATION	
REVISION	DATE
1-RALE	09-16-2019
	UPDATED DATE
	12-06-2021

**DRAWN BY:** ITS  
**DATE:** 06/28/2023  
**PLAN NO.:** 1635



**HOUSE NAME:** STONEFIELD  
**DRAWING TITLE:** BUILDING SECTION

**SHEET No.:** A4.1

FILE: Lot\_00.0044.dwg DATE: 6/28/2023 11:16 AM

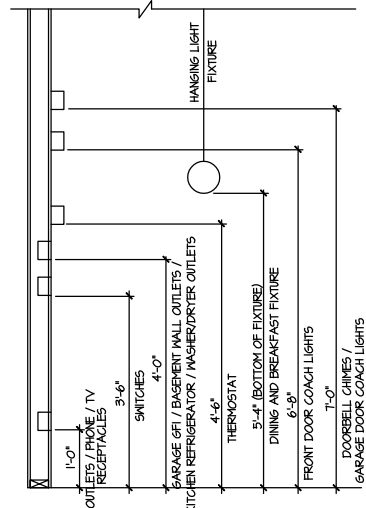

STANDARD ELECTRICAL BOX HEIGHTS

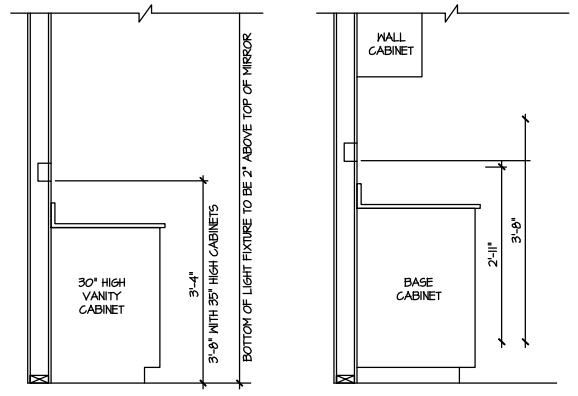

SWITCH AND RECEPTACLE BOXES OVER BATH CABINETS  
SWITCH AND RECEPTACLE BOXES OVER KITCHEN CABINETS

**NOTES:**

- PROVIDE AND INSTALL LOCALLY CERTIFIED SMOKE DETECTORS AND CO2 DETECTORS AS REQUIRED BY NATIONAL FIRE PROTECTION ASSOCIATION (NFPA) AND MEETING THE REQUIREMENTS OF ALL GOVERNING CODES.
- PROVIDE AND INSTALL GROUND FAULT CIRCUIT-INTERRUPTERS (GFI) AS REQUIRED BY NATIONAL ELECTRICAL CODE (NEC) AND MEETING THE REQUIREMENTS OF ALL GOVERNING CODES.
- ELECTRICAL CONTRACTOR TO PROVIDE REQUIRED DIRECT HOOK-UPS/CUTOFFS.
- HVAC CONTRACTOR TO VERIFY THERMOSTAT LOCATIONS.
- ALL ELECTRICAL AND MECHANICAL EQUIPMENT (FURNACES, A/C UNITS, ELECTRICAL PANELS, SANITARY SUMP PITS, DRAIN TILE SUMP, AND WATER HEATERS) ARE SUBJECT TO RELOCATION DUE TO FIELD CONDITIONS.
- PROVIDE POWER LIGHT AND SWITCH AS REQUIRED FOR ATTIC FURNACE PER CODE AND MANUFACTURER'S WRITTEN INSTRUCTIONS.
- CLOSET LIGHTS TO BE FLUORESCENT FIXTURES FOR NC & INCANDESCENT CLG. MOUNTED FIXTURES FOR ALL OTHER AREAS.

**LEGEND:**

NP/GFI	AFGI DUPLEX OUTLET	☉	CEILING MOUNTED INCANDESCENT LIGHT FIXTURE	☒	CHIMES	☒	CEILING FAN (PROVIDE ADEQUATE SUPPORT)
GFI	WEATHERPROOF GFI AFGI DUPLEX OUTLET	☉	KEYLESS LIGHT	☒	PUSHBUTTON SWITCH	☒	CEILING FAN WITH INCANDESCENT LIGHT FIXTURE (PROVIDE ADEQUATE SUPPORT)
Ⓜ	GROUND-FAULT CIRCUIT-INTERRUPTER AFGI DUPLEX OUTLET	☉	WALL MOUNTED INCANDESCENT LIGHT FIXTURE	☉	110V SMOKE DETECTOR W/ BATTERY BACKUP	☒	6AS SUPPLY WITH VALVE
220V	HALF-SWITCHED AFGI DUPLEX OUTLET	☉	RECESSED LIGHT FIXTURE	☉	CO2 DETECTOR	☒	HOSE BIBB
Ⓞ	220 VOLT AFGI OUTLET	☉	LED SURFACE MOUNTED	☉	THERMOSTAT	☒	1/4" WATER STUB OUT
Ⓜ	REINFORCED JUNCTION BOX	☉	EXHAUST FAN (VENT TO EXTERIOR)	☒	TELEPHONE	☒	
Ⓜ	WALL SWITCH	☉	EXHAUST FAN/LIGHT COMBINATION (VENT TO EXTERIOR)	☒	TELEVISION	☒	
Ⓜ	THREE-WAY SWITCH	☉	TECH. HUB SYSTEM	☒	ELECTRIC METER	☒	
Ⓜ	FOUR-WAY SWITCH	☉		☒	ELECTRIC PANEL	☒	
LED	LED STRIP FIXTURE	☉		☒	DISCONNECT SWITCH	☒	

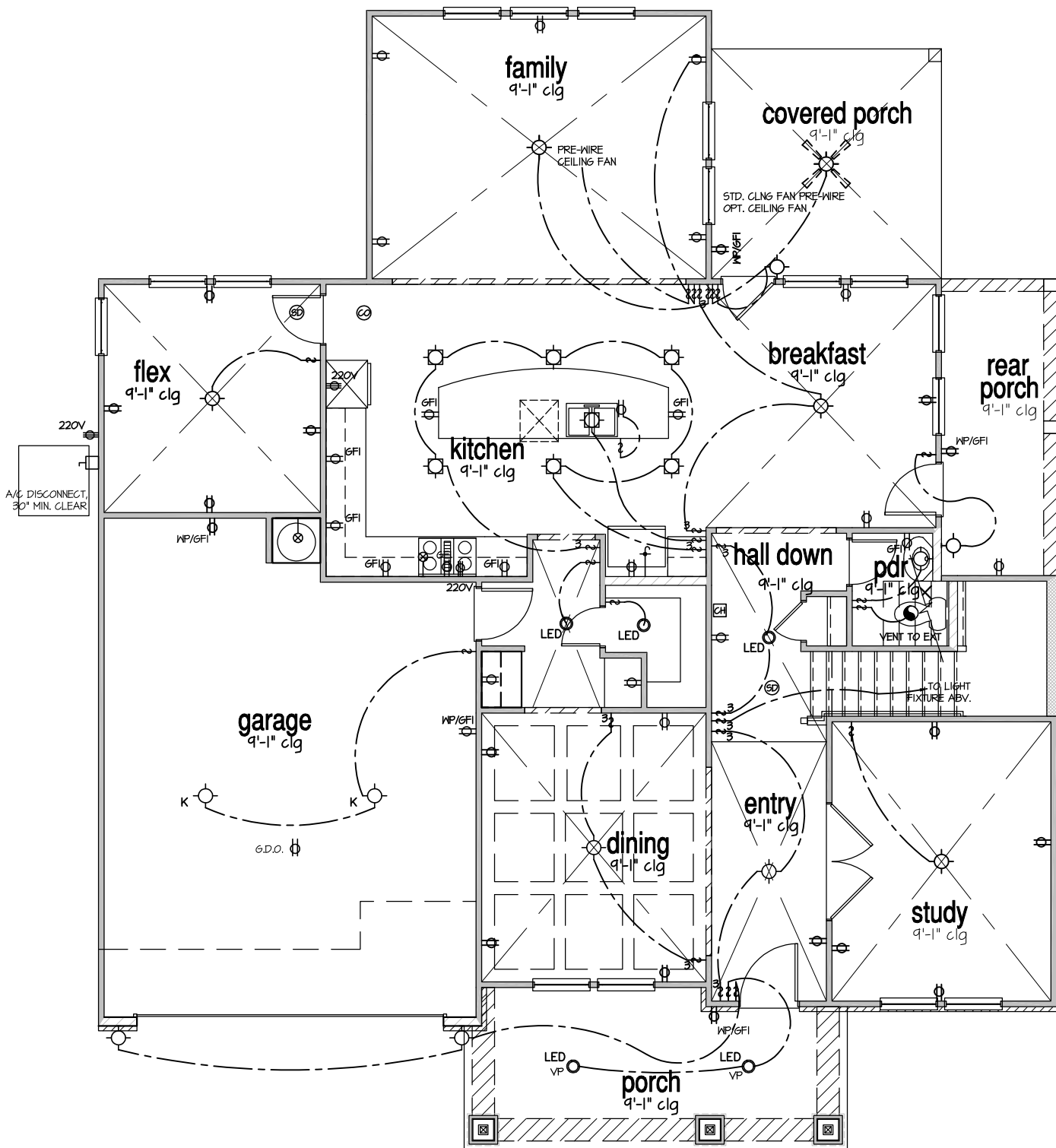

ELECTRICAL PLAN  
FIRST FLOOR - ELEV. 2  
SCALE: 1/8" = 1'-0"

DRB HOMES

HOUSE NAME: STONEFIELD  
DRAWING TITLE: FIRST FLOOR ELECTRICAL

MASTER PLAN INFORMATION

REVISION	DATE	UPDATED DATE
1 - RALE	09-16-2019	12-06-2021

DRAWN BY: ITS  
DATE: 06/28/2023  
PLAN NO. 1635

SHEET No. E1.1

FILE: Lot 00.0044.dwg DATE: 6/28/2023 11:16 AM

FILE: Lot\_00.0044.dwg DATE: 6/28/2023 11:16 AM

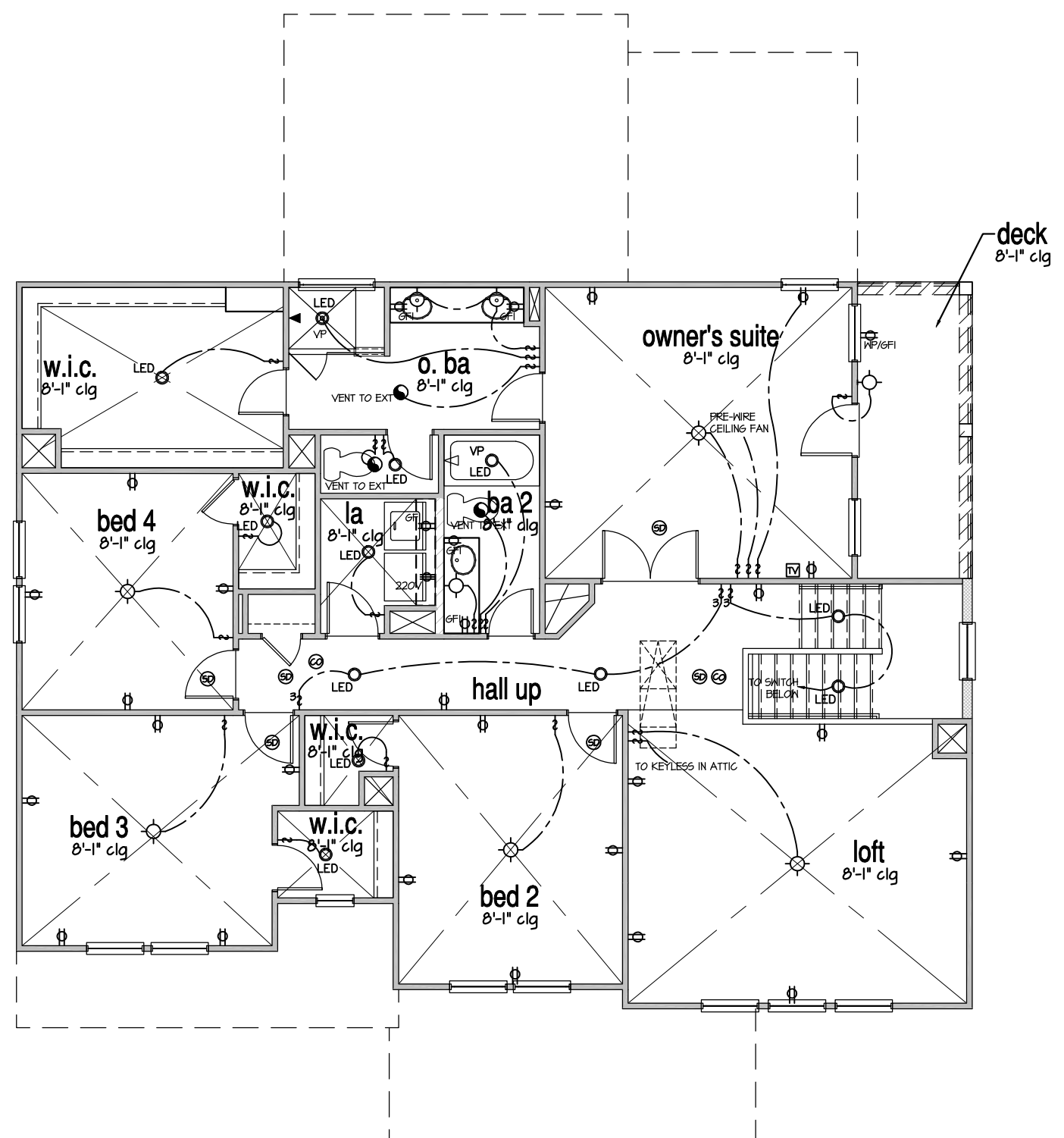
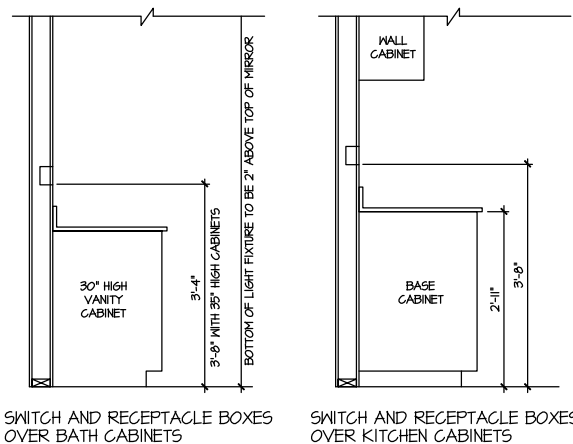
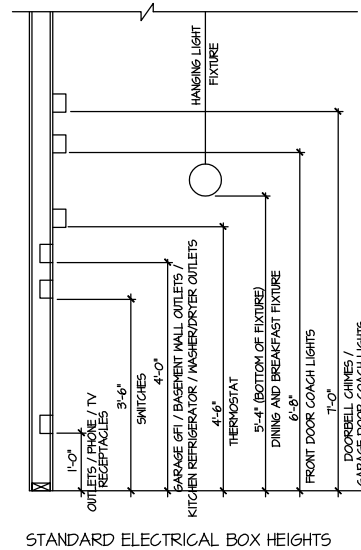

**NOTES:**

- PROVIDE AND INSTALL LOCALLY CERTIFIED SMOKE DETECTORS AND CO2 DETECTORS AS REQUIRED BY NATIONAL FIRE PROTECTION ASSOCIATION (NFPA) AND MEETING THE REQUIREMENTS OF ALL GOVERNING CODES.
- PROVIDE AND INSTALL GROUND FAULT CIRCUIT-INTERRUPTERS (GFI) AS REQUIRED BY NATIONAL ELECTRICAL CODE (NEC) AND MEETING THE REQUIREMENTS OF ALL GOVERNING CODES.
- ELECTRICAL CONTRACTOR TO PROVIDE REQUIRED DIRECT HOOK-UPS/CUTOFFS.
- HVAC CONTRACTOR TO VERIFY THERMOSTAT LOCATIONS.
- ALL ELECTRICAL AND MECHANICAL EQUIPMENT (FURNACES, A/C UNITS, ELECTRICAL PANELS, SANITARY SUMP PITS, DRAIN TILE SUMP, AND WATER HEATERS) ARE SUBJECT TO RELOCATION DUE TO FIELD CONDITIONS.
- PROVIDE POWER, LIGHT AND SWITCH AS REQUIRED FOR ATTIC FURNACE PER CODE AND MANUFACTURER'S WRITTEN INSTRUCTIONS.
- CLOSET LIGHTS TO BE FLOURESCENT FIXTURES FOR NC & INCANDESCENT CL6. MOUNTED FIXTURES FOR ALL OTHER AREAS.

**LEGEND:**

⊕	AFGI DUPLEX OUTLET	☉	CEILING MOUNTED INCANDESCENT LIGHT FIXTURE	☒	CHIMES	☼	CEILING FAN (PROVIDE ADEQUATE SUPPORT)
⊕/GFI	WEATHERPROOF GFI AFGI DUPLEX OUTLET	☼	KEYLESS LIGHT	⊕	PUSHBUTTON SWITCH	☼	CEILING FAN WITH INCANDESCENT LIGHT FIXTURE (PROVIDE ADEQUATE SUPPORT)
⊕/GFI	GROUND-FAULT CIRCUIT-INTERRUPTER AFGI DUPLEX OUTLET	☼	MALL MOUNTED INCANDESCENT LIGHT FIXTURE	⊕	110V SMOKE DETECTOR W/ BATTERY BACKUP	⊕	GAS SUPPLY WITH VALVE
⊕	HALF-SWITCHED AFGI DUPLEX OUTLET	☼	RECESSED LIGHT FIXTURE	⊕	CO2 DETECTOR	⊕	HOSE BIBB
⊕/220V	220 VOLT AFGI OUTLET	☼	LED SURFACE MOUNTED	⊕	THERMOSTAT	⊕	1/4" WATER STUB OUT
⊕	REINFORCED JUNCTION BOX	☼	EXHAUST FAN (VENT TO EXTERIOR)	☒	TELEPHONE	☒	TECH HUB SYSTEM
⊕	WALL SWITCH	☼	EXHAUST FAN/LIGHT COMBINATION (VENT TO EXTERIOR)	☒	TELEVISION		
⊕	THREE-WAY SWITCH	☼		☒	ELECTRIC METER		
⊕	FOUR-WAY SWITCH	☼		☒	ELECTRIC PANEL		
☒	LED STRIP FIXTURE	☼		☒	DISCONNECT SWITCH		

ELECTRICAL PLAN  
SECOND FLOOR - ELEV. 2  
SCALE: 1/8" = 1'-0"

MASTER PLAN INFORMATION

REVISION	DATE	UPDATED DATE
1 - RALE	09-16-2019	12-06-2021

DRAWN BY: ITS  
DATE: 06/28/2023  
PLAN NO. 1635

**DRB HOMES**

HOUSE NAME: STONEFIELD  
DRAWING TITLE: SECOND FLOOR ELECTRICAL

SHEET No. E1.2

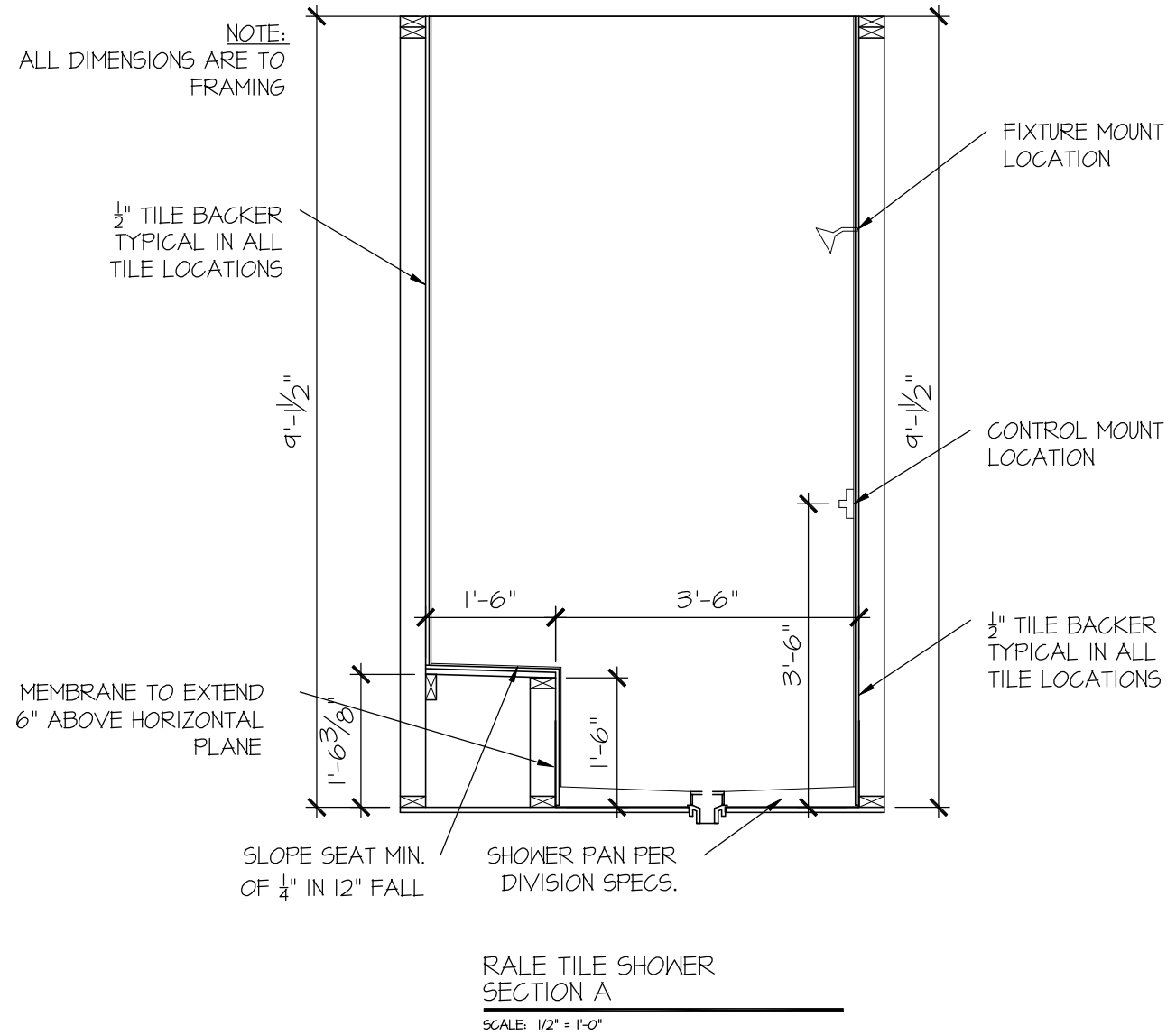
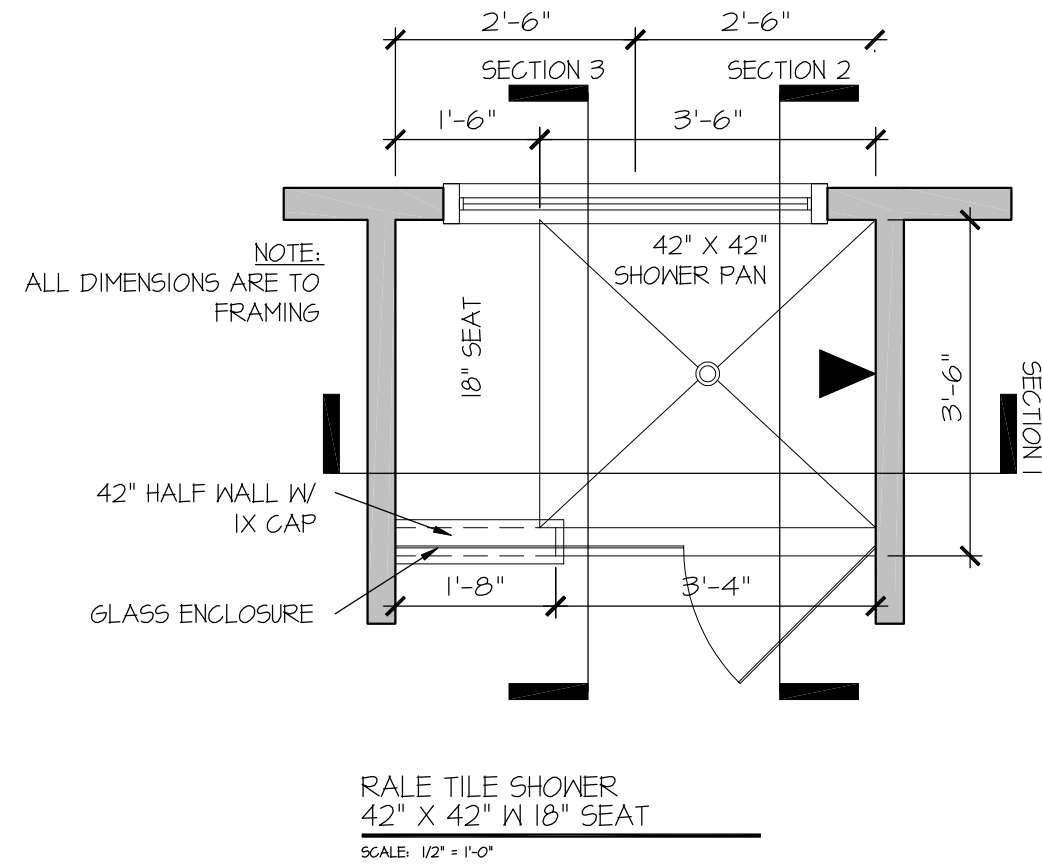



SEAL

DRAWN BY:  
L. BEAVERS  
DATE: 9/1/22  
PLAN NO.  
11 X 17 SCALE  
24 X 36 SCALE

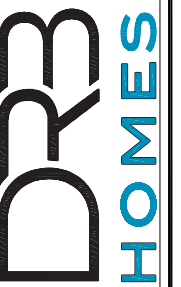

HOUSE NAME:  
DRAWING TITLE  
RALE TILE SHOWER DETAIL

SHEET No.  
01.12

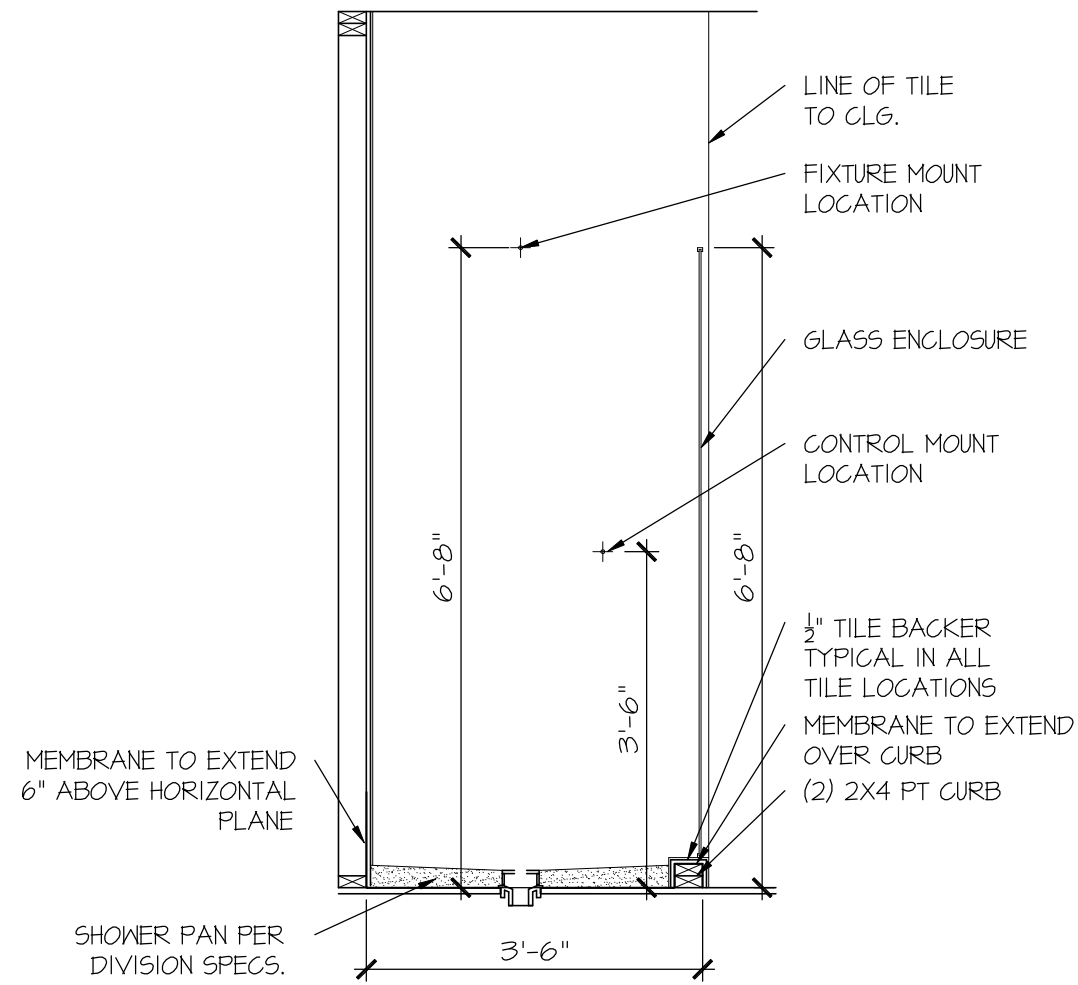

RALE TILE SHOWER SECTION B

SCALE: 1/2" = 1'-0"

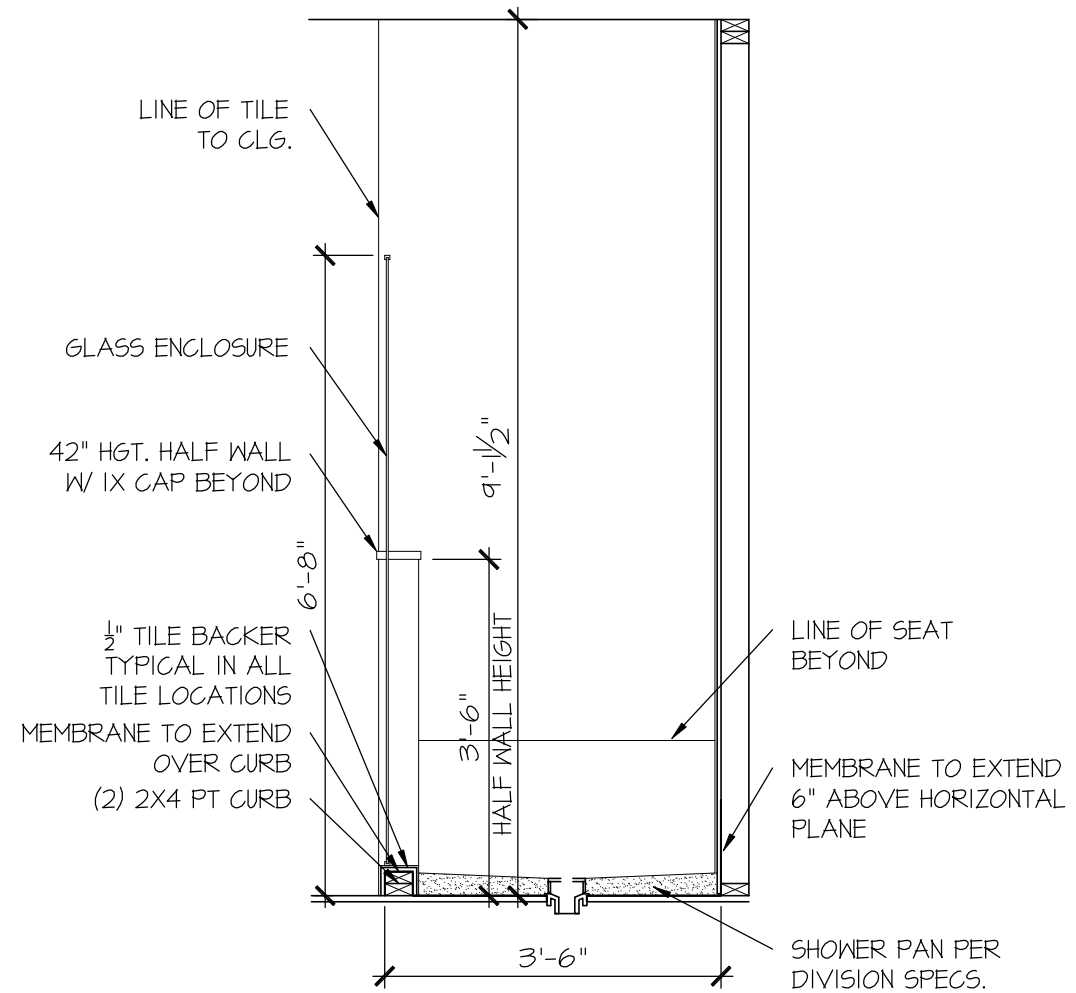

RALE TILE SHOWER SECTION C

SCALE: 1/2" = 1'-0"

CONNECTION SPECIFICATIONS (TYP. U.N.O.)

Table with 3 columns: DESCRIPTION OF BLDG. ELEMENT, 3"x0.131" NAILS, 3"x0.120" NAILS. Rows include JOIST TO SOLE PLATE, SOLE PLATE TO JOIST/BLK'G, STUD TO SOLE PLATE, etc.

GENERAL STRUCTURAL NOTES

- DESIGN IS BASED ON 2018 NORTH CAROLINA STATE BUILDING CODE: RESIDENTIAL CODE.
WOOD FRAME ENGINEERING IS BASED ON NDS, 'NATIONAL DESIGN SPECIFICATION FOR WOOD CONSTRUCTION' - LATEST EDITION.
DESIGN LOADS: ROOF DEAD = 7 PSF T.C., 10 PSF B.C. LIVE = 16 PSF LOAD DURATION FACTOR = 1.25
FLOOR LIVE = 40 PSF (30 PSF @ SLEEPING AREAS) DEAD = 10 PSF (1-JOISTS & SOLID SANN) 10 PSF T.C., 5 PSF B.C. (TRUSSES) (ADD'L 10 PSF @ TILE)
LATERAL 120 MPH, EXPOSURE B. SEISMIC A/B.
SOIL 2,000 PSF ASSUMED ALLOWABLE BEARING PRESSURE (TO BE VERIFIED BY BUILDER)

FLOOR FRAMING

- 1-JOISTS/TRUSSES SHALL BE DESIGNED BY MANUF. TO MEET OR EXCEED L/480 LIVE LOAD DEFLECTION CRITERIA. (EXCLUDES MARBLE FLOORS - CONTACT MKR FOR MARBLE FLOOR DESIGNS)
AT 1-JOIST FLOORS, PROVIDE 1 1/8" MIN. OSB RIM BOARD.
METAL HANGERS SHALL BE SPECIFIED BY MANUFACTURER, U.N.O.
FLOOR SHEATHING SHALL BE 23/32" A.P.A. RATED 'STURD-I-FLOOR' 24" O.C. EXPOSURE 1 (OR APPROVED EQUAL) WITH TONGUE AND GROOVE EDGES. FASTEN TO FRAMING MEMBERS W/ GLUE AND - 2 1/2" x 0.131" NAILS @ 6" O.C. @ PANEL EDGES @ 12" O.C. FIELD.
- 2 3/8" x 0.120" NAILS @ 4" O.C. @ PANEL EDGES @ 8" O.C. FIELD.
- 2 3/8" x 0.113" NAILS @ 3" O.C. @ PANEL EDGES @ 6" O.C. IN FIELD.
- 1/2" x 2" MIN. SCREWS @ 6" O.C. @ PANEL EDGES @ 12" O.C. FIELD.

ROOF FRAMING

- BAY WINDOWS & SHED ROOFS (UP TO 6' SPAN) CAN BE 2x4 OR 2x6 RAFTERS & CEILING JOISTS @ 16/24" O.C.
FASTEN EACH ROOF TRUSS TO TOP PLATE W/ SIMPSON H25T CLIP (OR APPROVED EQUAL) @ ALL BEARING POINTS. PROVIDE (2) H25T CLIPS AT 2-PLY GIRDER TRUSSES, (3) H25T CLIPS AT 3-PLY GIRDER TRUSSES & ROOF BEAMS - AT ALL BEARING POINTS.
METAL HANGERS SHALL BE SPECIFIED BY THE MANUFACTURER, U.N.O.

GENERAL FRAMING

- ALL TYP. NAIL FASTENER REQUIREMENTS ARE NOTED IN STANDARD CONNECTIONS TABLE OR ON PLANS. ALL NAILS SPECIFIED ARE MIN DIAMETER AND LENGTH REQUIRED FOR CONNECTION. ALL HANGER NAILS SHALL BE INSTALLED PER MANUFACTURER'S REQUIREMENTS FOR MAX CHARTED CAPACITY. NOTE: HANGERS USE COMMON NAIL DIAMETERS NOT TYPICAL FRAMING GUN NAILS.
REFER TO FASTENING SCHEDULE TABLE R602.3(1) FOR ALL CONNECTIONS, TYP. U.N.O.
EXT. & INT. BRG WALLS SHALL BE 2x4 OR 2x6 (AS SHOWN ON PLANS) @ 16" O.C. SFF OR 5/8" STUD GRADE LUMBER, OR BETTER, U.N.O. WALLS OVER 12' TALL SHALL BE PER PLAN.
ALL HEADERS, BEAMS & OTHER STRUCTURAL MEMBERS SHALL BE SPRUCE-PINE-FIR #2 (SFF) OR SOUTHERN PINE #2 (5/8") LUMBER, OR BETTER (KILN-DRIED). ALL HEADERS HAVE BEEN DESIGNED BASED ON CALCULATED LOADS & SIZED ACCORDINGLY. CODE TABLES HAVE NOT BEEN USED.
ALL NON-BEARING INTERIOR STUD WALLS SHALL BE CONSTRUCTED WITH 2x STUD GRADE MEMBERS SPACED @ 16" O.C. (MAX, U.N.O.) HEADERS IN NON-LOAD BEARING WALLS SHALL BE: (1)2x4/6 FLAT @ OPENINGS UP TO 4'; (2)2x4/6 FLAT UP TO 8'.
ALL FRAMING LUMBER SHALL BE DRIED TO 15% MC (KD-15).
ENGINEERED LUMBER BEAMS TO MEET OR EXCEED THE FOLLOWING:
• LSL - Fb=2325 psi; Fv=310 psi; E=1.55x10^6 psi
• LVL - Fb=2600 psi; Fv=285 psi; E=2.0x10^6 psi
• PSL - Fb=2400 psi; Fv=240 psi; E=2.0x10^6 psi
MK SHALL BE FULLY INDEMNIFIED FOR ANY AND ALL ISSUES RESULTING FROM OR RELATED TO ANY BUILDING COMPONENT IF THE OWNER DOES NOT SUBMIT THE COMPONENT SHOP DRAWINGS TO MK FOR STRUCTURAL REVIEW PRIOR TO FABRICATION, DELIVERY, OR INSTALLATION.
FOR 2 & 3 PLY BEAMS OF EQUAL WIDTH, FASTEN PLIES TOGETHER WITH 3 ROWS OF 3"x0.120" NAILS @ 8" O/C OR 2 ROWS 1/4"x3/8" SIMPSON SDS SCREWS (OR 3/8" TRUSSLOK SCREWS) @ 16" O/C. USE A MINIMUM OF 3 ROWS FOR BEAM DEPTHS OF 14" OR GREATER. APPLY FASTENING AT BOTH FACES FOR 3-PLY CONDITION. LOCATE TOP & BOTTOM NAILS/SCREWS 2" FROM EDGE. SOLID 3/4" OR 5/4" BEAMS ARE ACCEPTABLE. USE 2 ROWS OF NAILS FOR 2x6 & 2x8 MEMBERS.
FOR 4 PLY BEAMS OF EQUAL WIDTH, FASTEN PLIES TOGETHER WITH 3 ROWS OF 1/4"x6" SIMPSON SDS SCREWS (OR 6 3/4" TRUSSLOK SCREWS) @ 16" O/C. USE A MINIMUM OF 4 ROWS FOR BEAM DEPTHS OF 14" OR GREATER. APPLY FASTENING AT BOTH FACES (ONE SIDE ONLY FOR TRUSSLOK SCREWS). LOCATE TOP AND BOTTOM SCREWS 2" FROM EDGE. A SOLID 1" BEAM IS ACCEPTABLE.
ALL HEADERS SHALL BE SUPPORTED BY (1)2x JACK STUD @ (1)2x KING STUD, MINIMUM.
- THE NUMBER OF STUDS SPECIFIED AT A SUPPORT INDICATES THE NUMBER OF JACK STUDS REQUIRED, U.N.O..
ALL MULTI-PLY STUDS TO BE FASTENED TOGETHER W/ 3"x0.131" NAILS @ 24" O.C. (MIN), EACH PLY.
PROVIDE SOLID BLOCKING IN FLOOR SYSTEM UNDER ALL POSTS CONTINUOUS TO FND/BEARING. BLOCKING TO MATCH POST ABOVE.
FASTEN 2x WOOD PLATES TO TOP FLANGE OF STEEL BEAMS WITH P.A.F.'s (MILT) X-CF PINS OR EQUAL @ 16" O.C. STAGGERED, OR 1/2" DIA. BOLTS @ 48" O.C. STAGGERED.
ALL EXTERIOR 4x4 WOOD POSTS SHALL HAVE SIMPSON BC52-2/4 CAP & ABW44Z BASE, U.N.O.

HOLD-DOWN SCHEDULE

Table with 2 columns: SYMBOL, SPECIFICATION. Rows include HD-1 SIMPSON HT4 HOLD-DOWN, HD-2 SIMPSON MSTC66 STRAP TIE, HD-3 SIMPSON STDH14/14R HOLD-DOWN.

ALTERNATIVE TO S5TB24 ANCHOR BOLT SPECIFICATION:
• UTILIZE SIMPSON '9ET' EPOXY SYSTEM TO FASTEN 3/4" DIA. THREADED ROD INTO CONCRETE FOUNDATION. PROVIDE 12" MIN. EMBEDMENT INTO CONCRETE. INSTALL PER MANIF. RECOMMENDATIONS. DO NOT LOCATE ANCHORS WITHIN 1/4" OF EDGE OF FOUNDATION.

VENEER LINTEL SCHEDULE

Table with 3 columns: SPAN (MAX), HEIGHT OF VENEER ABOVE LINTEL, STEEL ANGLE SIZE. Rows include 3'-0", 6'-0", 8'-0", 9'-6", 16'-0" spans.

ALL LINTELS:
- SHALL SUPPORT 2 3/4" - 3 1/2" VENEER W/ 40 psf MAXIMUM WEIGHT.
- 16" SHALL HAVE 4" MIN BEARING
- 16" SHALL HAVE 8" MIN BEARING
- 16" SHALL NOT BE FASTENED BACK TO HEADER.
- 16" SHALL BE FASTENED BACK TO WOOD HEADER IN WALL @ 48" O.C. W/ 1/2" DIA. x 3 1/2" LONG LAG SCREWS IN 2" LONG VERTICALLY SLOTTED HOLES.
- MAX VENEER HT. APPLIES TO ANY PORTION OF BRICK OVER THE OPENING.
- ALL LINTELS SHALL BE LONG LEG VERTICAL.
- WHEN SUPPORTING VENEER < 3" WIDE THE EXTERIOR TOE OF THE HORIZONTAL LEG MAY BE CUT IN THE FIELD TO BE 3/4" WIDE OVER THE BEARING LENGTH ONLY. THIS IS TO ALLOW FOR MORTAR JOINT FINISHING.
- SEE STRUCTURAL PLANS FOR ANY LINTEL CONDITION NOT ENCOMPASSED BY THE ABOVE PARAMETERS.
- FOR QUEEN VENEER USE L4x3 1/4".
- FOR 3/2" VENEER ONLY. SEE PLAN FOR VENEER SUPPORT IF VENEER < 3/2" THICK.

LATERAL BRACING & SHEAR WALL SHEATHING SPECIFICATIONS

THIS MODEL HAS BEEN DESIGNED TO RESIST LATERAL FORCES RESULTING FROM:
120 MPH WIND IN 2018 NCSBG:RC
(120 MPH WIND SPEED IN ASCE 7-10 WIND MAP, PER IRC R301.2.1.1) EXP. B, RISK CAT. 2 & SEISMIC CAT. A/B.

THE DESIGN WAS COMPLETED PER 2015 IBC (SECTION 1604) & ASCE 7-10, AS PERMITTED BY R301.1.3 OF THE 2018 NCSBG:RC, OR THE SIMPLIFIED PRESCRIPTIVE PROCEDURE IN ACCORDANCE WITH THE 2015 IRC IF THE PARAMETERS OF SECTION R602.12 COMPLY. ACCORDINGLY, THIS MODEL, AS DOCUMENTED AND DETAILED HEREIN, IS ADEQUATE TO RESIST THE CODE REQUIRED LATERAL FORCES.

DESIGN WIND UPLIFT LOADS HAVE BEEN CALCULATED UTILIZING ASCE 7-10 (ACCEPTED ENGINEERING PRACTICE) AS ALLOWED PER 2018 NCSBG:RC SECTION R802.11.1. THIS MODEL HAS BEEN DETAILED WHERE REQUIRED & ENGINEERED TO RESIST THE WIND UPLIFT LOAD PATH PER SECTIONS R602.3.5 & R802.11.

EXT. WALL SHEATHING SPECIFICATION

- 7/16" OSB OR 15/32" PLYWOOD:
FASTEN SHEATHING W/ 2 3/8"x0.113" NAILS @ 6" O.C. AT EDGES @ 12" O.C. IN THE PANEL FIELD. TYP. U.N.O.
HORIZONTAL BLOCKING OF EXT. WALL/SHEAR WALL PANEL EDGES IS NOT REQUIRED BY THIS DESIGN EXCEPT FOR THOSE AREAS SPECIFICALLY NOTED.
ALL EXT. WALLS SHALL BE CONTINUOUSLY SHEATHED AND ARE CONSIDERED SHEAR WALLS.
ALT. STAPLE CONNECTION SPEC: 1 1/2" 16 GA STAPLES (1/8" CROWN) @ 3" O.C. AT EDGES @ 6" O.C. IN FIELD.

BLOCKED PANEL EDGES

- AT DESIGNATED AREAS - FASTEN SHEATHING W/ 2 3/8" x 0.113" NAILS @ 6" O.C. AT ALL PANEL EDGES AND 12" O.C. IN THE PANEL FIELD OR 1 3/4" 16 GA STAPLES (1/8" CROWN) @ 3" O.C. AT EDGES @ 6" O.C. IN FIELD. ALL SHEATHING PANELS SHALL BE ORIENTED AND INSTALLED FULL HEIGHT OF SHEAR WALL OR 2x HORIZONTAL BLOCKING SHALL BE PROVIDED TO SUPPORT ALL UNSUPPORTED PANEL EDGES & EDGE FASTENING.

3" O.C. EDGE NAILING

- AT DESIGNATED AREAS - FASTEN PANEL EDGES OF WOOD STRUCTURAL WALL SHEATHING TO FRAMING W/ 8d NAILS @ 3" O.C. NO STAPLE ALTERNATIVE AVAILABLE AT THIS SPEC. ALL SHEATHING PANELS SHALL BE ORIENTED AND INSTALLED FULL HEIGHT OF SHEAR WALL OR 2x HORIZONTAL BLOCKING SHALL BE PROVIDED TO SUPPORT UNSUPPORTED PANEL EDGES AND 3" O.C. EDGE FASTENING.

NOTES

- SEE CONNECTION SPECIFICATIONS CHART FOR STANDARD SHEAR TRANSFER DETAILING. IF ADDITIONAL CAPACITY IS REQUIRED BY DESIGN, IT WILL BE SPECIFICALLY NOTED ON PLAN.
DESIGN ASSUMES 16" O.C. MAX. STUD SPACING, U.N.O.
ALL STRUCTURAL PANELS ARE TO BE DIRECTLY APPLIED TO STUD FRAMING.
PRE-MANUFACTURED PANELIZED WALLS: FASTEN TOGETHER END STUDS OF WALL PANELS SHEATHED W/ OSB OR PLYWOOD W/ 3" x 0.120" NAILS @ 4" O.C. (THRU ONE SIDE ONLY)

INDICATES EXTENT OF INT. OSB SHEARWALL OR 3" O.C. OSB SHEARWALL.
INDICATES HOLD-DOWN BELOW

GENERAL STRUCTURAL NOTES

FOUNDATION

- DESIGN IS BASED ON 2018 NORTH CAROLINA STATE BUILDING CODE: RESIDENTIAL CODE.
FOOTING DESIGN - 2,000 PSF ALLOWABLE SOIL BEARING PRESSURE IS ASSUMED. BUILDER/CONTRACTOR MUST VERIFY.
FASTEN 2x4/6 SILL PLATES TO FND WITH A MINIMUM OF 2 ANCHORS PER PLATE, 12" MAX. FROM PLATE ENDS - UTILIZING:
• 1/2" DIA. ANCHOR BOLTS @ 6'-0" O.C., 1" MIN. EMBEDMENT (CONC), 15" MIN. EMBEDMENT (CMU)
• SIMPSON MASA ANCHOR STRAPS @ 6'-0" O.C. (CONC)
• SIMPSON MAB23 ANCHOR STRAPS @ 2'-8" O.C. (CMU) (REFER TO DETAILS FOR 10' TALL WALL ANCHOR REQUIREMENTS)
ALL LUMBER EXPOSED TO WEATHER OR IN CONTACT W/ CONCRETE OR CMU SHALL BE PRESERVATIVE TREATED SOUTHERN PINE #2.
BUILDER TO VERIFY CORROSION-RESISTANCE COMPATIBILITY OF HARDWARE & FASTENERS IN CONTACT W/ PRESERVATIVE-TREATED WOOD. CONTACT LUMBER & HARDWARE SUPPLIERS TO COORD.
BASEMENT INTERIOR BEARING WALLS & EXTERIOR WALK-OUT BASEMENT WALLS SHALL BE 2x6 @ 16" O.C. SFF OR 5/8" STUD GRADE OR BETTER.
CONCRETE DESIGN BASED ON ACI 318. CONCRETE SHALL ATTAIN THE FOLLOWING MIN. COMPRESSIVE STRENGTHS IN 28 DAYS, U.N.O.:
f'c = 4,000 psi: FOUNDATION WALLS
2,500 psi: FOOTINGS & INTERIOR SLABS ON GRADE
3,000 psi: GARAGE & EXTERIOR SLABS ON GRADE
fy = 60,000 psi
BASEMENT FOUNDATION WALL DESIGN BASED ON:
• 9' OR 10' HEIGHT (AS NOTED ON PLANS)
• TALLER WALLS MUST BE ENGINEERED.
• NOMINAL WIDTH (1 1/2" FOR 10' THICK WALL).
BASEMENT WALL DESIGN IS BASED ON 60 PCF BACKFILL SOIL TYPE CLASSIFICATIONS (SC, ML-GI, OR GI).
BASEMENT WALLS SHALL BE BRACED, PRIOR TO BACKFILLING, BY ADEQUATE TEMPORARY BRACING OR INSTALL 1st FLOOR DECK.
PROVIDE (2) #5 BARS AROUND ALL SIDES OF OPENINGS IN CONCRETE BSMT. FND. WALL WITH 2" CLEAR. REINFORCEMENT SHALL EXTEND 12" PAST CORNER OF OPENING IN ALL DIRECTIONS.
• FOR OPENINGS UP TO 36", PROVIDE MINIMUM 10' CONCRETE DEPTH OVER OPENING OR (3)2x10 W/ (2)2x6 JACK STUDS, U.N.O.
• LARGER OPENINGS SHALL BE PER PLAN.
ALL CONCRETE EXPOSED TO THE WEATHER SHALL NOT HAVE LESS THAN 5% OR MORE THAN 7% AIR ENTRAINMENT.
ALL FOOTINGS SHALL BEAR AT LEAST 12" BELOW FINISH GRADE.
FOOTINGS AND SLABS ON GRADE SHALL BEAR ON VIRGIN SOIL OR 15% COMPACTED FILL.
PROVIDE CONTROL JOINTS AT ALL INSIDE CORNERS OF SLAB EDGES, AND OTHER LOCATIONS WHERE SLAB CRACKS ARE LIKELY TO DEVELOP.
• JOINTS SHALL BE LOCATED @ 10'-0" O.C. (RECOMMENDED) OR 15'-0" O.C. (MAXIMUM)
• JOINT GRID PATTERN SHALL BE AS CLOSE TO SQUARES AS POSSIBLE (1:1 RATIO), WITH A MAXIMUM OF 1:1.5 RATIO
• CONTROL JOINTS SHALL NOT BE INSTALLED IN STRUCTURAL SLABS
CONCRETE MASONRY UNITS (CMU) SHALL BE ASTM C90 WITH A MIN. COMPRESSIVE STRENGTH OF 1900 psi (Fm=1500 psi). MORTAR SHALL BE ASTM C270, TYPE S. CMU DESIGN PER ACI 530 @ 530I.
CMU FOUNDATION WALLS SHALL HAVE 'DUR-O-WALL' HORIZONTAL JOINT REINFORCEMENT (OR EQUAL) - 9 GA. MINIMUM @ 16" O.C.
PROVIDE 2x8 x 16" LONG P.T. PLATE ON TOP OF ALL CRAWL SPACE PIERS. ALL PIERS SHALL BE GROUTED SOLID.
PROVIDE 2x6 P.T. PLATE ON INTERIOR CRAWL SPACE WALLS, FASTENED PER ANCHORAGE SPECIFICATION NOTED ABOVE.
DIMENSIONS BY OTHERS, BUILDER TO VERIFY.
BUILDER TO VERIFY THAT MODEL HAS BEEN ADEQUATELY TREATED BY A LICENSED AND BONDED PEST CONTROL COMPANY FOR SUBTERRANEAN TERMITES. METHOD AND TYPE OF TREATMENT TO BE DETERMINED BY PEST CONTROL COMPANY.

SD2.I REFERS TO SD2.IA FOR LVL/PSL/LSL BEAMS OR SD2.IB FOR FLITCH BEAMS OR SD2.IC FOR STEEL BEAMS

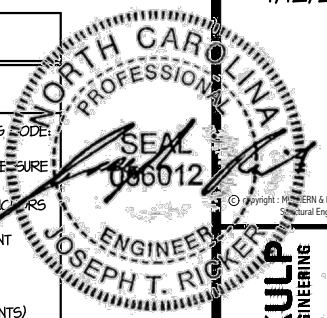

MULHERN+KULP RESIDENTIAL STRUCTURAL ENGINEERING
303 Danville Ave., Building 4 - Ashebor, PA 15822
P: 715-646-0000 - mulhern+kulp.com
NC LICENSE #C-3825

M&K project number: 126-23035
project mgr: JTR
drawn by: BGL
issue date: 07-12-23
REVISIONS:
date: initial:



GENERAL NOTES
HONEYCUTT HILLS
LOT 44 - STONEFIELD 2
RALEIGH, NC

sheet: SO.0

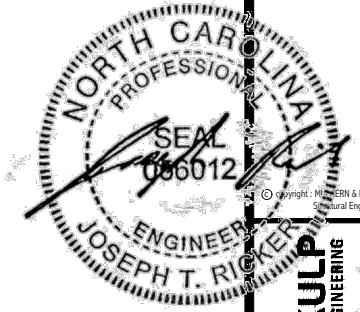

**MULHERN+KULP**  
RESIDENTIAL STRUCTURAL ENGINEERING  
308 Damside Ave., Building 4 - Aachen, PA 15822  
P 715-646-8001 - mulhernkulp.com  
NC LICENSE #C-3825



M&K project number:  
**126-23035**  
project mgr: JTR  
drawn by: BGL  
issue date: 07-12-23

REVISIONS:

date:	initial:



FOUNDATION PLANS  
HONEYCUTT HILLS  
LOT 44 - STONEFIELD 2  
RALEIGH, NC

sheet:  
**S1.0**

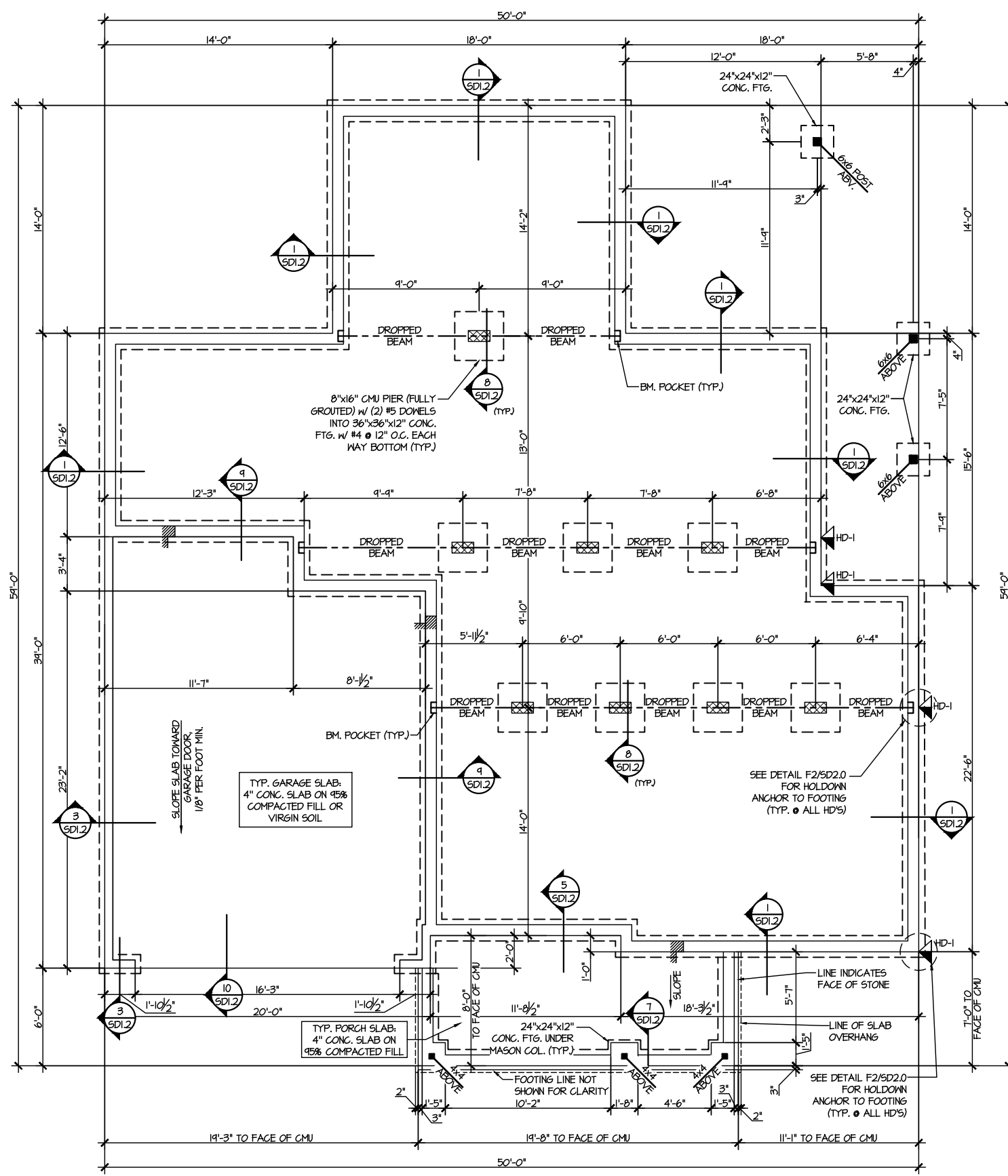

**1 CRAWL SPACE FOUNDATION PLAN**  
SCALE: 1/8"=1'-0"

HOLD-DOWN SCHEDULE	
SYMBOL	SPECIFICATION
▶ HD-1	SIMPSON HTT4 HOLD-DOWN * SIMPSON MSTC66 STRAP TIE (CENTER STRAP ON FLOOR SYSTEM UNLQ.) (PRE-BENT MSTC66 ALT. WHEN SPECIFIED)
▶ HD-2	SIMPSON 5THD14/14RJ HOLD-DOWN

ALTERNATIVE TO 55TB24 ANCHOR BOLT SPECIFICATION:  
 \* UTILIZE SIMPSON "SET" EPOXY SYSTEM TO FASTEN 3/8" DIA. THREADED ROD INTO CONCRETE FOUNDATION. PROVIDE 12" MIN. EMBEDMENT INTO CONCRETE. INSTALL PER MANUF. RECOMMENDATIONS. DO NOT LOCATE ANCHORS WITHIN 1 3/4" OF EDGE OF FOUNDATION.

LEGEND	
▬	INTERIOR BEARING WALL
- - - -	BEARING WALL ABOVE
▬	BEAM / HEADER
▬	INDICATES SHEAR WALL & EXTENT
▬	EXTENT OF OVERFRAMING
⌈	METAL HANGER
*	INDICATES POST ABOVE. PROVIDE SOLID BLOCKING UNDER POST OR JAMB ABOVE.
▶	INDICATES HOLD-DOWN OR STRAP. REFER TO SCHEDULE.

REFER TO SO.0 FOR  
TYPICAL STRUCTURAL NOTES  
& SCHEDULES



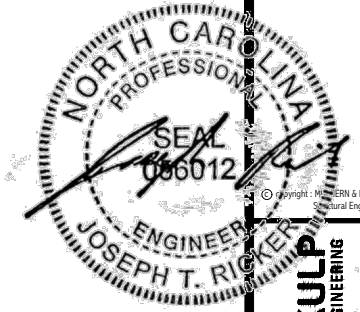

**MULHERN+KULP**  
RESIDENTIAL STRUCTURAL ENGINEERING  
300 Damside Ave, Building 4 - Aachen, PA 15802  
P 215-948-8001 • mulhern+kulp.com  
NC LICENSE #C-3825

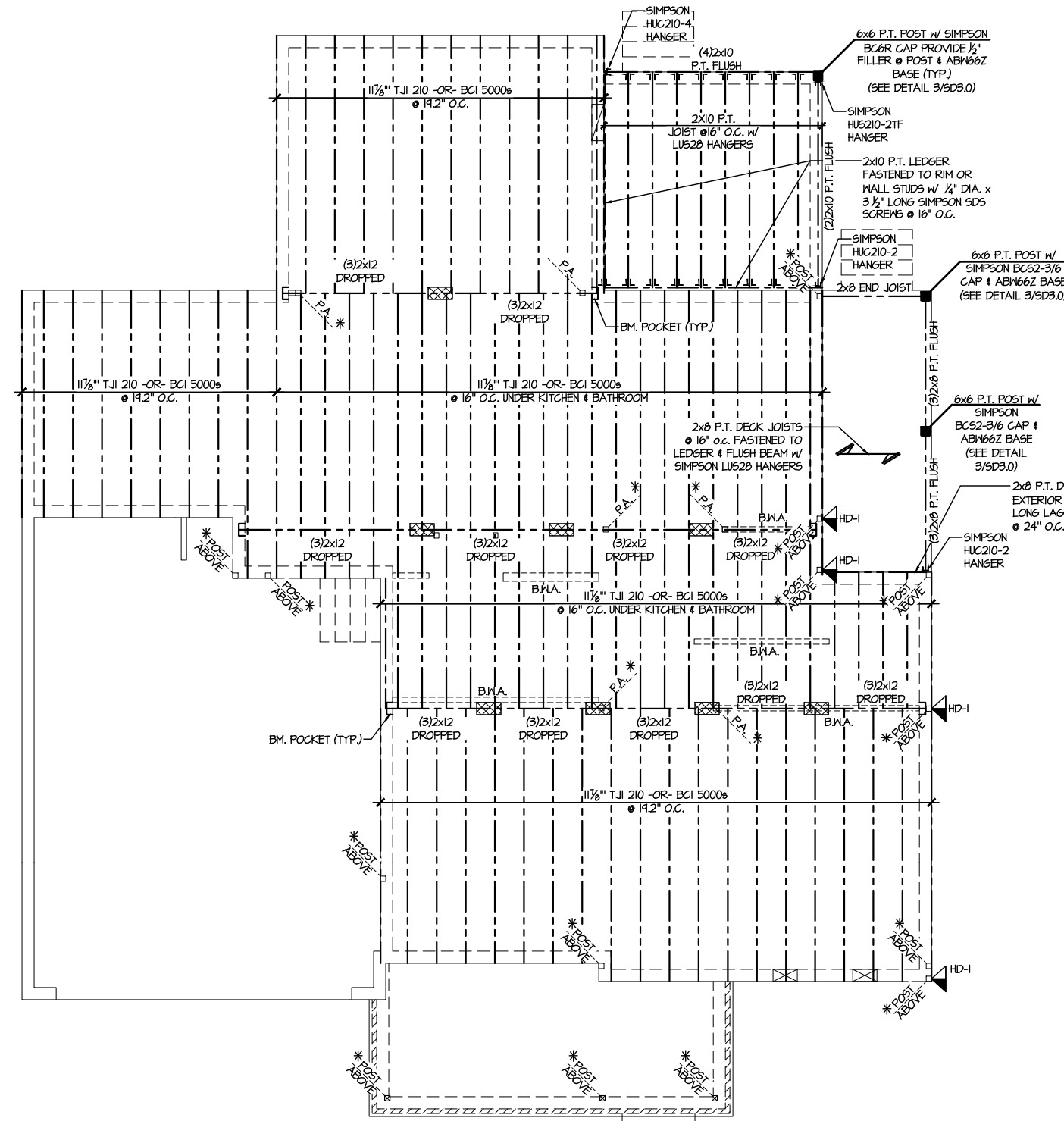

**SD2.I REFERS TO SD2.IA FOR LVL/PSL/LSL BEAMS OR SD2.IB FOR FLITCH BEAMS OR SD2.IC FOR STEEL BEAMS**

LEGEND	
•	INTERIOR BEARING WALL
•	BEARING WALL ABOVE
---	BEAM / HEADER
•	INDICATES SHEAR WALL & EXTENT
•	EXTENT OF OVERFRAMING
JL	METAL HANGER
*	INDICATES POST ABOVE. PROVIDE SOLID BLOCKING UNDER POST OR JAMB ABOVE.
▶	INDICATES HOLD-DOWN OR STRAP. REFER TO SCHEDULE.

**REFER TO 50.0 FOR TYPICAL STRUCTURAL NOTES & SCHEDULES**

**ENGINEERED BEAM MATERIAL SCHEDULE**

BEAM NUMBER	LVL OPTION	PSL OPTION	LSL OPTION	FLITCH OPTION	STEEL OPTION
001	(2) 3/4" x 16" - D	3/2" x 16" - D	N/A	(2) 2x12 + (1) 3/8" x 11/8" STEEL FLITCH PLATES - D	N2x14 - D
002	(2) 3/4" x 17 1/2" - D	3/2" x 17 1/2" - D	(3) 3/4" x 17 1/2" - D	(2) 2x12 + (1) 3/8" x 11/8" STEEL FLITCH PLATES - D	N2x14 - D
003	(2) 3/4" x 14" - F	3/2" x 14" - F	(2) 3/4" x 14" - F	(2) 2x12 + (1) 3/8" x 11/8" STEEL FLITCH PLATES - F	N2x14 - F
004	(2) 3/4" x 14" - F	3/2" x 14" - F	(3) 3/4" x 14" - F	(2) 2x12 + (1) 3/8" x 11/8" STEEL FLITCH PLATES - F	N2x14 - F
005	(3) 3/4" x 18" - FT	5/4" x 18" - FT	N/A	(3) 2x12 + (2) 3/8" x 11/8" STEEL FLITCH PLATES - F	N2x26 - F
006	(3) 3/4" x 18" - FT	5/4" x 18" - FT	N/A	(3) 2x12 + (2) 3/8" x 11/8" STEEL FLITCH PLATES - F	N2x26 - F
007	(2) 3/4" x 14" - F	3/2" x 14" - F	(2) 3/4" x 14" - F	(2) 2x12 + (1) 3/8" x 11/8" STEEL FLITCH PLATES - F	N2x14 - F
008	(2) 3/4" x 14" - F	3/2" x 14" - F	(2) 3/4" x 14" - F	(2) 2x12 + (1) 3/8" x 11/8" STEEL FLITCH PLATES - F	N2x14 - F
009	(2) 3/4" x 9 1/2" - D	3/2" x 9 1/2" - D	(2) 3/4" x 9 1/2" - D	(2) 2x10 + (1) 3/8" x 9 1/2" STEEL FLITCH PLATES - D	N10x12 - D
010	(2) 3/4" x 16" - H	3/2" x 16" - H	(3) 3/4" x 16" - H	(3) 2x12 + (2) 3/8" x 11/8" STEEL FLITCH PLATES - H	N/A
011	(2) 3/4" x 17 1/2" - D	3/2" x 17 1/2" - D	(3) 3/4" x 17 1/2" - D	(2) 2x12 + (1) 3/8" x 11/8" STEEL FLITCH PLATES - D	N2x14 - D
012	(3) 3/4" x 16" - D	5/4" x 16" - D	(4) 3/4" x 16" - D	(3) 2x12 + (2) 3/8" x 11/8" STEEL FLITCH PLATES - D	N2x19 - D
013	(2) 3/4" x 17 1/2" - D	3/2" x 17 1/2" - D	(3) 3/4" x 17 1/2" - D	(2) 2x12 + (1) 3/8" x 11/8" STEEL FLITCH PLATES - D	N2x14 - D
014	(2) 3/4" x 16" - D	3/2" x 16" - D	(3) 3/4" x 16" - D	(3) 2x12 + (2) 3/8" x 11/8" STEEL FLITCH PLATES - D	N2x14 - D
015***	(3) 3/4" x 17 1/2" - D	N/A	(3) 3/4" x 17 1/2" - D	(3) 2x12 + (2) 3/8" x 11/8" STEEL FLITCH PLATES - D	N2x14 - D
016	(2) 3/4" x 17 1/2" - F	3/2" x 17 1/2" - F	(3) 3/4" x 17 1/2" - F	(2) 2x12 + (1) 3/8" x 11/8" STEEL FLITCH PLATES - F	N2x14 - F

**BEAM NOTATION:**  
 - "F" INDICATES FLUSH BEAM  
 - "FT" INDICATES FLUSH TOP BEAM  
 - "FB" INDICATES FLUSH BOTTOM BEAM  
 - "D" INDICATES DROPPED BEAM  
 - "H" INDICATES DROPPED OPENING HEADER  
 • REFER TO DETAIL D/SD2.0 FOR TYPICAL FLITCH BEAM CONNECTIONS  
 • REFER TO DETAIL E/SD2.0 FOR TYPICAL STEEL BEAM CONNECTIONS  
 • FOR FLUSH TOP BEAMS PROVIDE 2X STACKED PLATES BENEATH BEAM AS REQ'D. FASTEN PLATES IN SUCCESSION W/ (2) 3"x0.120" NAILS @ 8" O.C.  
 • FOR FLUSH BOTTOM BEAMS PROVIDE 2X STACKED PLATES ATOP BEAM AS REQ'D. FASTEN PLATES IN SUCCESSION W/ (2) 3"x0.120" NAILS @ 8" O.C.  
 \*\*\* - SEE PLAN FOR EXTENT OF 3-PLY BEAM

**1ST FLOOR FRAMING PLAN**  
SCALE: 1/8"=1'-0"

M&K project number:  
126-23035  
project mgr: JTR  
drawn by: BGL  
issue date: 07-12-23  
REVISIONS:  
date: initial:



FLOOR FRAMING PLANS  
HONEYCUTT HILLS  
LOT 44 - STONEFIELD 2  
RALEIGH, NC

sheet:  
**S2.0**



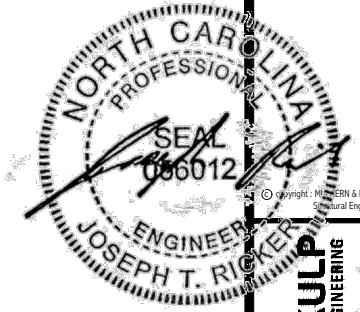

**MULHERN+KULP**  
RESIDENTIAL STRUCTURAL ENGINEERING  
308 Damside Ave. Building 4 - Ashebor, PA 15822  
P 715-646-8000 - mulhernkulp.com  
NC LICENSE #C-3825



M&K project number:  
126-23035  
project mgr: JTR  
drawn by: BGL  
issue date: 07-12-23

REVISIONS:

date:	initial:



ROOF FRAMING PLANS  
HONEYCUTT HILLS  
LOT 44 - STONEFIELD 2  
RALEIGH, NC

sheet:  
**S4.0**

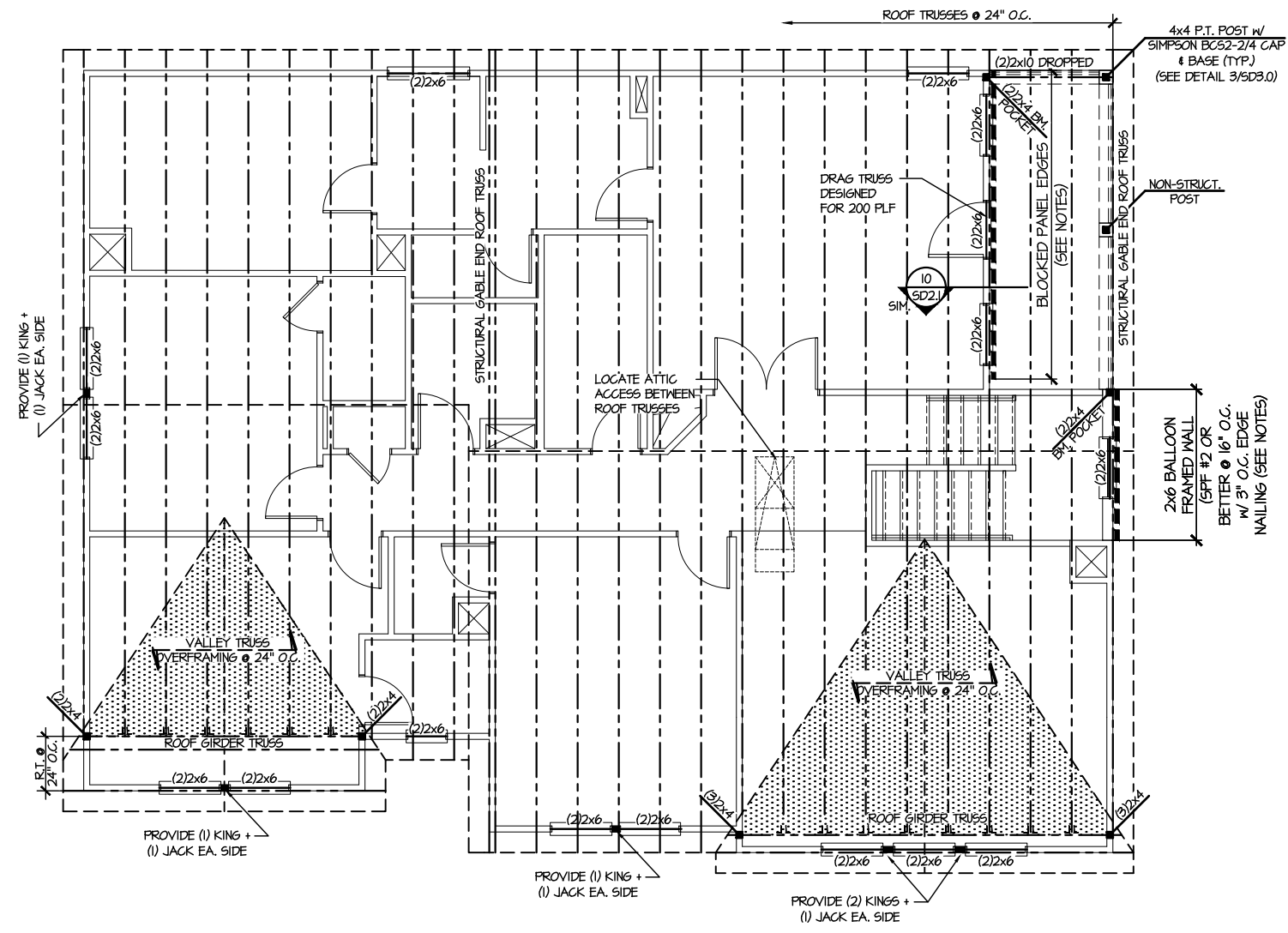

**1 ROOF FRAMING PLAN**  
SCALE: 1/8"=1'-0"

LEGEND	
	INTERIOR BEARING WALL
	BEARING WALL ABOVE
	BEAM / HEADER
	INDICATES SHEAR WALL & EXTENT
	EXTENT OF OVERFRAMING
	J.L. METAL HANGER
	* INDICATES POST ABOVE. PROVIDE SOLID BLOCKING UNDER POST OR JAMB ABOVE.
	INDICATES HOLD-DOWN OR STRAP. REFER TO SCHEDULE.

REFER TO 50.0 FOR  
TYPICAL STRUCTURAL NOTES  
& SCHEDULES



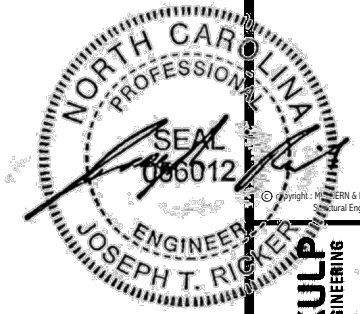

**MULHERN+KULP**  
RESIDENTIAL STRUCTURAL ENGINEERING  
300 Damask Ave., Building 4 - Asheville, PA 19802  
P 715-698-8001 - mulhern+kulp.com  
NC LICENSE #C-3825

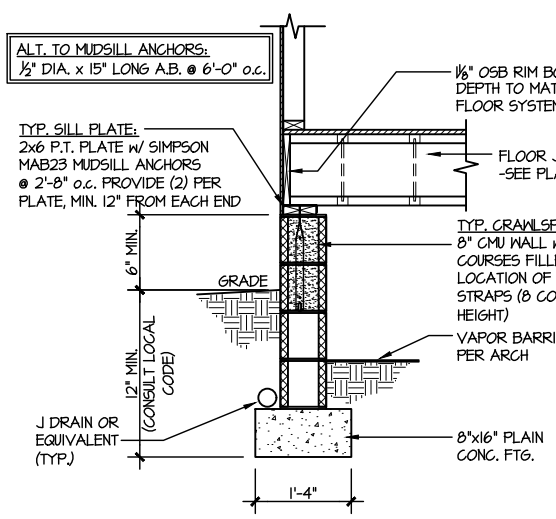

**1 TYPICAL CRAWLSPACE FOUNDATION**  
SCALE: 3/8"=1'-0"

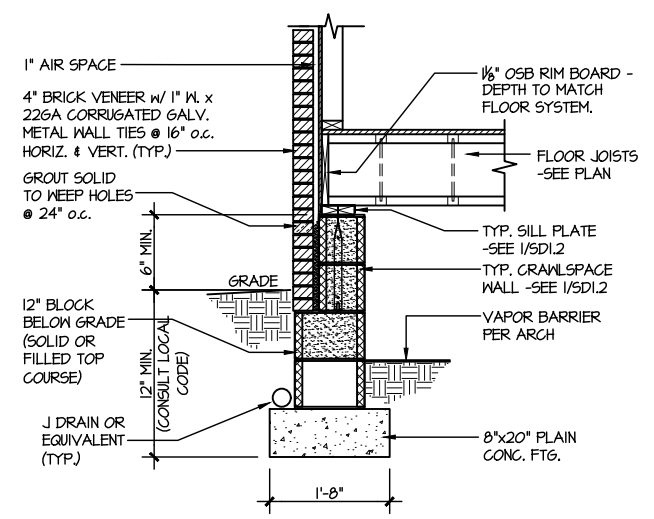

**2 TYPICAL CRAWLSPACE FOUNDATION**  
SCALE: 3/8"=1'-0" W/ BRICK VENEER

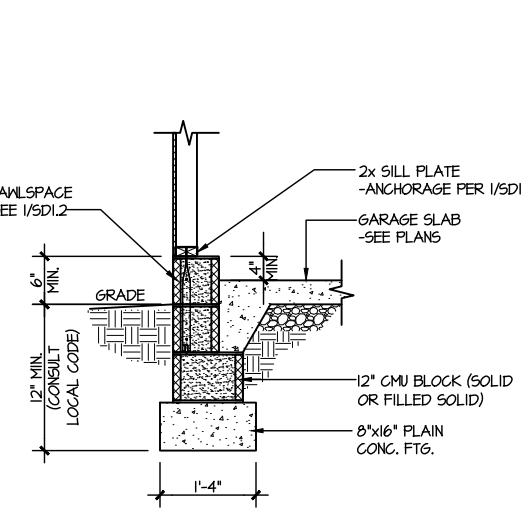

**3 TYPICAL GARAGE FOUNDATION**  
SCALE: 3/8"=1'-0"

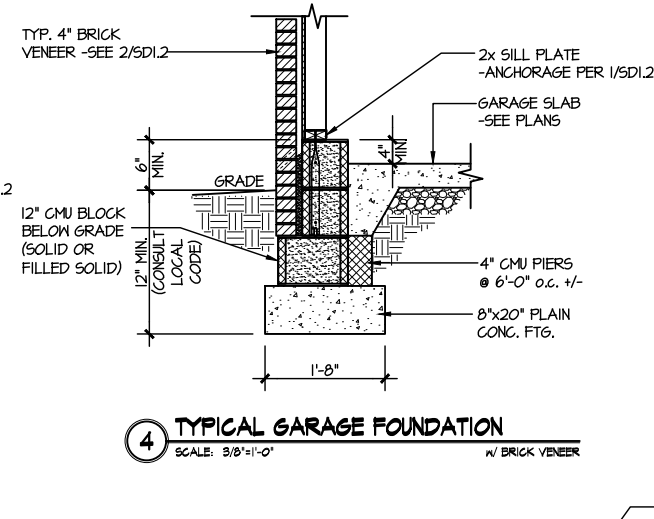

**4 TYPICAL GARAGE FOUNDATION**  
SCALE: 3/8"=1'-0" W/ BRICK VENEER

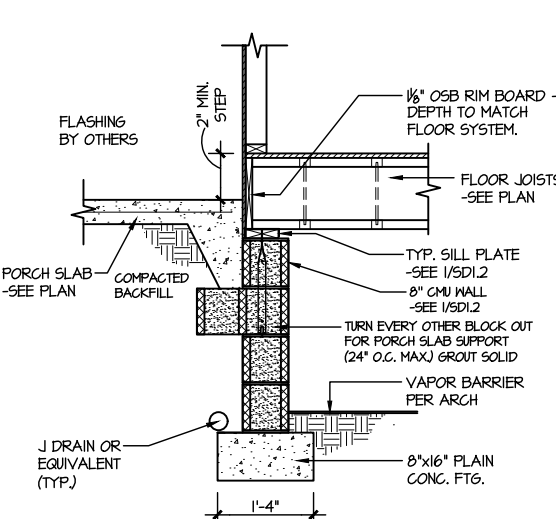

**5 TYPICAL CRAWLSPACE FOUNDATION @ PORCH/PATIO SLAB**  
SCALE: 3/8"=1'-0"  
(REFER TO DETAIL 12 FOR WOOD PORCH OPTION)

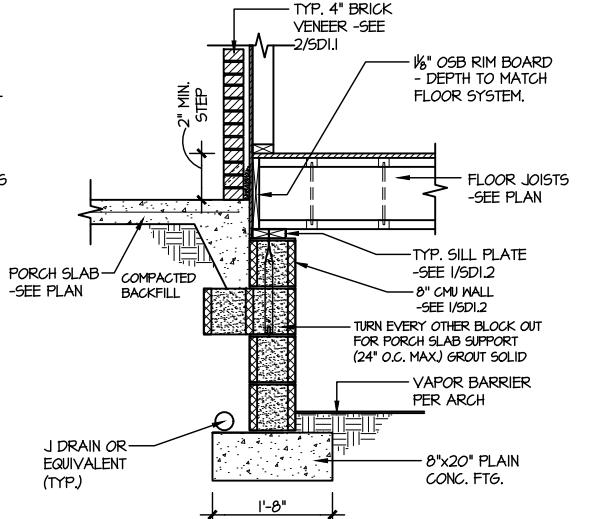

**6 TYPICAL CRAWLSPACE FOUNDATION @ PORCH/PATIO SLAB**  
SCALE: 3/8"=1'-0" W/ BRICK VENEER

PLAIN CONC. FOOTINGS AS DIMENSIONED & SHOWN ARE MINIMUM SIZES REQUIRED & HAVE BEEN ENGINEERED. ADDITION OF CONTINUOUS REBAR OR LARGER FOOTINGS MAY BE PROVIDED AT THE DISCRETION OF THE BUILDER.

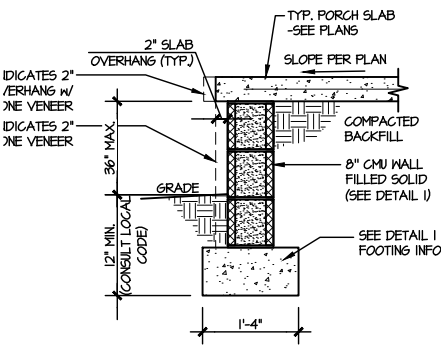

**7A TYPICAL FOOTING @ PORCH SLAB**  
SCALE: 3/8"=1'-0"

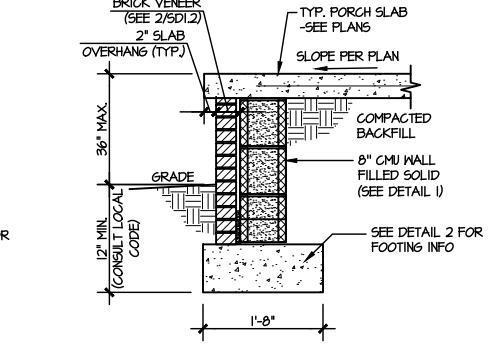

**7B TYPICAL FOOTING @ PORCH SLAB**  
SCALE: 3/8"=1'-0" W/ BRICK VENEER

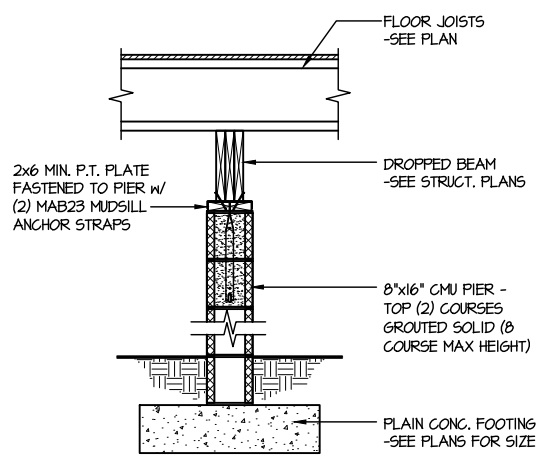

**8 TYPICAL CRAWLSPACE FOUNDATION @ INTERIOR PIER**  
SCALE: 3/8"=1'-0"

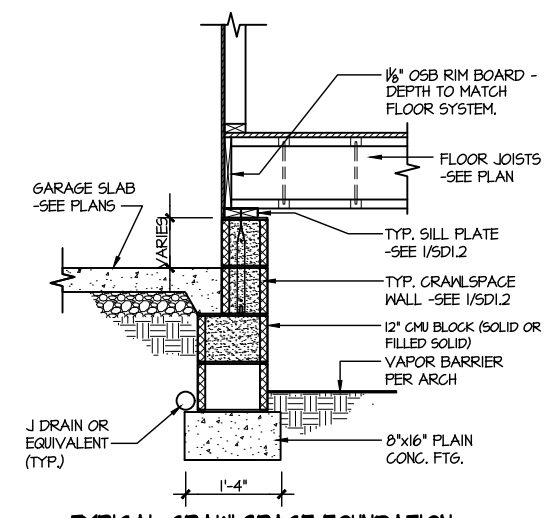

**9 TYPICAL CRAWLSPACE FOUNDATION @ GARAGE**  
SCALE: 3/8"=1'-0"

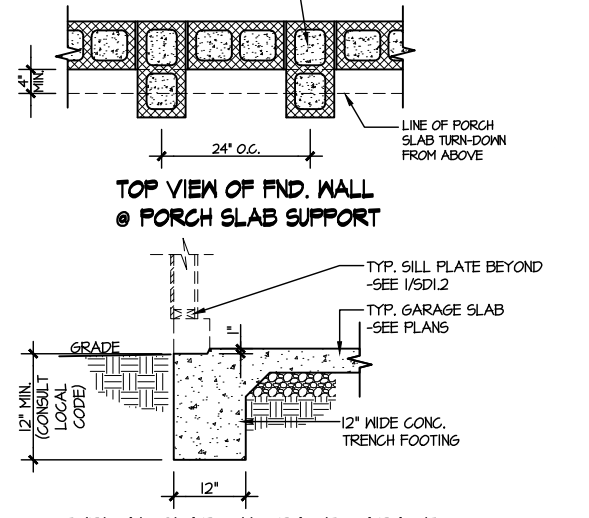

**10 TYPICAL SLAB ON GRADE GARAGE ENTRY @ PERIMETER FOOTING**  
SCALE: 3/8"=1'-0"

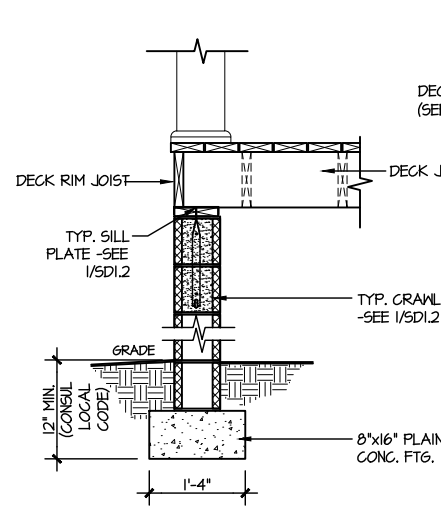

**11 TYPICAL CRAWLSPACE FOUNDATION @ WOOD PORCH/DECK PERIMETER**  
SCALE: 3/8"=1'-0"

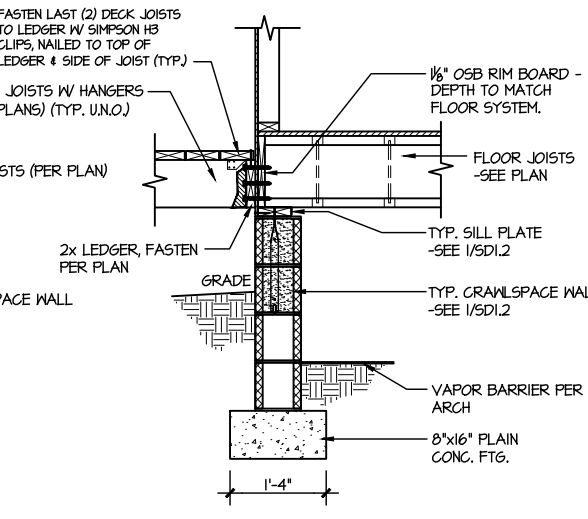

**12 TYPICAL CRAWLSPACE FOUNDATION @ WOOD PORCH/DECK**  
SCALE: 3/8"=1'-0"

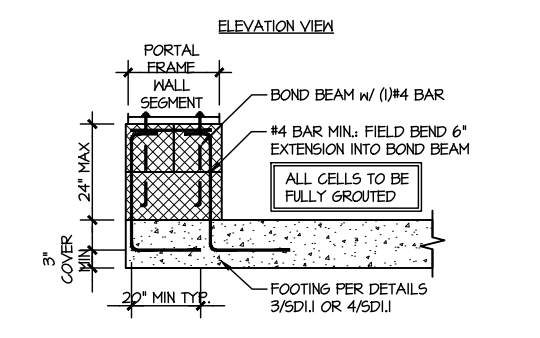

**A GARAGE PORTAL FRAME STEM WALL REINFORCEMENT**  
SCALE: 3/8"=1'-0"

LETTERED DETAILS ARE TYPICAL FOR THIS HOME & SHALL BE IMPLEMENTED IN ALL APPLICABLE AREAS. THESE DETAILS ARE NOT "CUT" ON THE PLANS.

NUMBERED DETAILS ARE PLAN SPECIFIC AND ARE ONLY REQUIRED WHERE SPECIFICALLY INDICATED ("CUT") ON THE PLANS.

M&K project number:  
126-23035

project mgr: JTR  
drawn by: BGL  
issue date: 07-12-23

REVISIONS:  
date: initial:



FOUNDATION DETAILS  
HONEYCUTT HILLS  
LOT 44 - STONEFIELD 2  
RALEIGH, NC

sheet:  
**SD1.2**



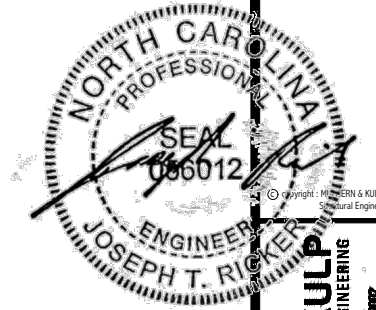

**MULHERN+KULP**  
RESIDENTIAL STRUCTURAL ENGINEERING  
308 Damside Ave. Building 4 - Ashtabula, PA 15682  
P 716-698-8000 - mulhern+kulp.com  
NC LICENSE #C-3825



M&K project number:  
126-23035

project mgr: JTR  
drawn by: BGL  
issue date: 07-12-23

REVISIONS:  
date: initial:

**DRB HOMES**

FRAMING DETAILS  
HONEYCUTT HILLS  
LOT 44 - STONEFIELD 2  
RALEIGH, NC

sheet:

**SD2.0**

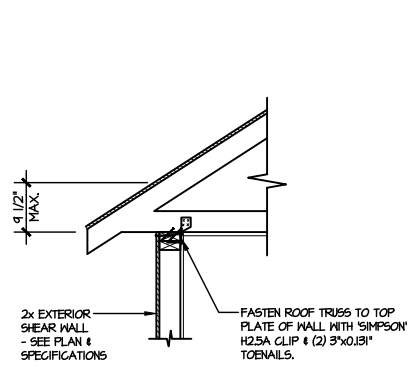

**(A1) TYPICAL SHEAR TRANSFER DETAIL @ ROOF**  
SCALE: 3/8"=1'-0"  
HEEL HEIGHT LESS THAN 9 1/2"  
NO BLOCKING REQ'D

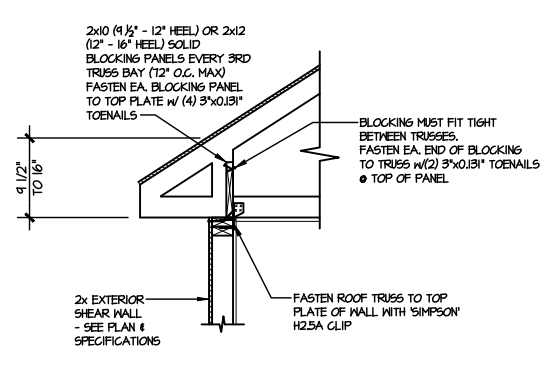

**(A2) TYPICAL SHEAR TRANSFER DETAIL @ ROOF**  
SCALE: 3/8"=1'-0"  
HEEL HEIGHT BETWEEN 9 1/2" - 16"  
BLOCKING REQ'D

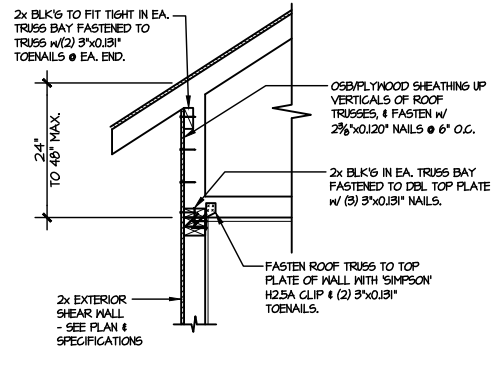

**(A3) TYPICAL SHEAR TRANSFER DETAIL @ RAISED HEEL TRUSS**  
SCALE: 3/8"=1'-0"  
HEEL HEIGHT UP TO 48" MAX.

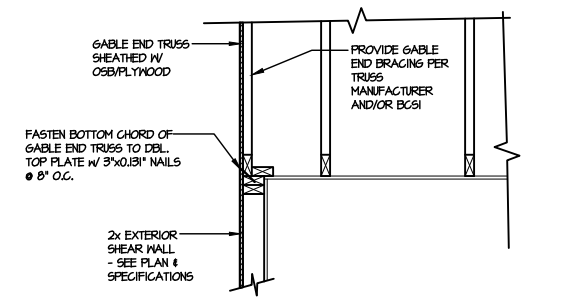

**(B) TYPICAL GABLE END DETAIL**  
SCALE: 3/8"=1'-0"

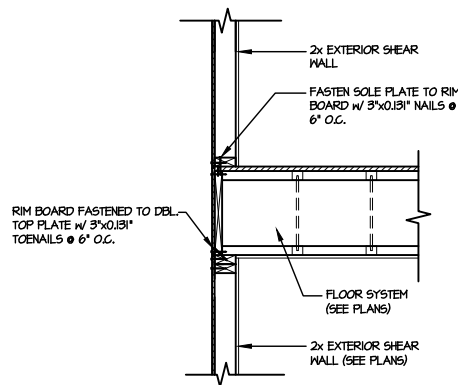

**(C) TYPICAL SHEAR TRANSFER DETAIL BETWEEN FLOORS @ EXTERIOR WALL**  
SCALE: 3/8"=1'-0"

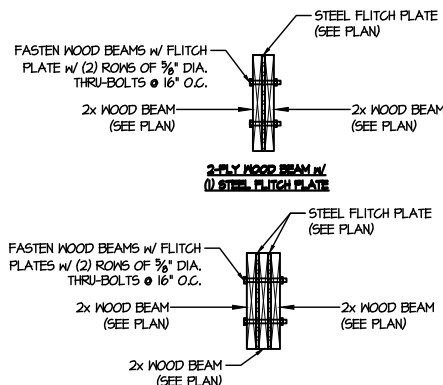

**(D) TYPICAL FLITCH BEAM CONNECTION DETAIL**  
SCALE: 3/4"=1'-0"

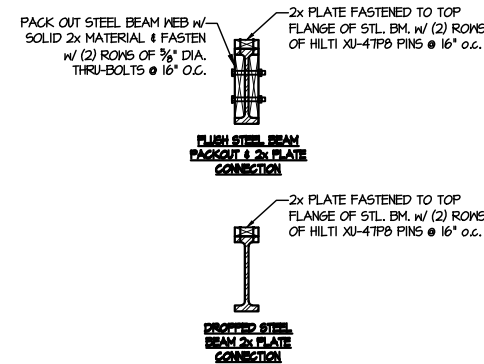

**(E) TYPICAL STEEL BEAM CONNECTION DETAIL**  
SCALE: 3/4"=1'-0"

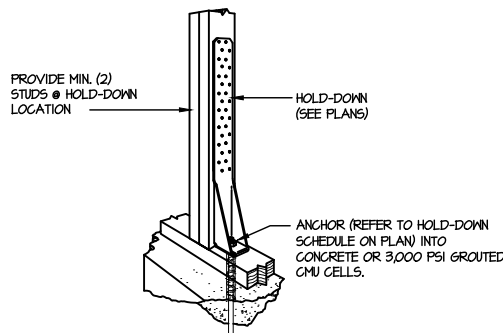

**(F1) TYPICAL HOLD DOWN INSTALLATION**  
SCALE: N.T.S.

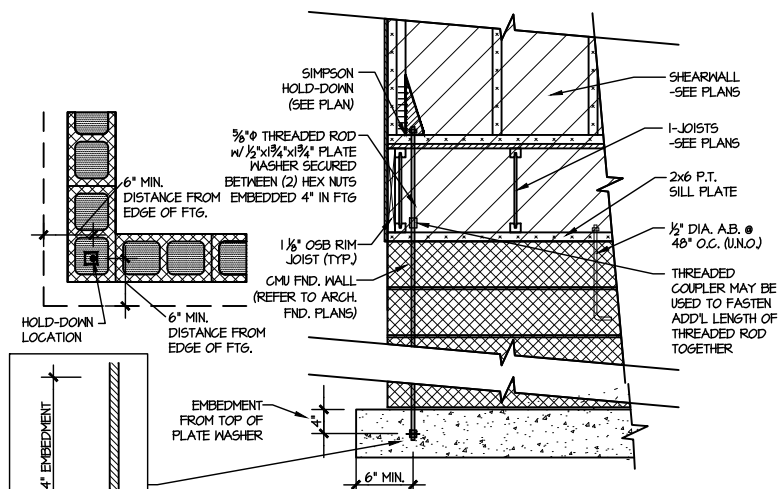

**(F2) TYPICAL CMU FOUNDATION HOLD-DOWN INSTALLATION**  
SCALE: N.T.S. (CORNER SHOWN - APPLICABLE TO ALL CONDITIONS)

LETTERED DETAILS ARE TYPICAL FOR THIS HOME & SHALL BE IMPLEMENTED IN ALL APPLICABLE AREAS. THESE DETAILS ARE NOT "CUT" ON THE PLANS.

NUMBERED DETAILS ARE PLAN SPECIFIC AND ARE ONLY REQUIRED WHERE SPECIFICALLY INDICATED ("CUT") ON THE PLANS.



MULHERN+KULP  
RESIDENTIAL STRUCTURAL ENGINEERING  
308 Damside Ave. Building 4 - Ashebor, PA 15822  
P: 715-648-0001 - mulhernkulp.com  
NC LICENSE #C-3825



M&K project number:  
126-23035  
project mgr: JTR  
drawn by: BGL  
issue date: 07-12-23

REVISIONS:  
date: initial:

**DRB HOMES**

FRAMING DETAILS  
HONEYCUTT HILLS  
LOT 44 - STONEFIELD 2  
RALEIGH, NC

sheet:  
**SD2.1A**

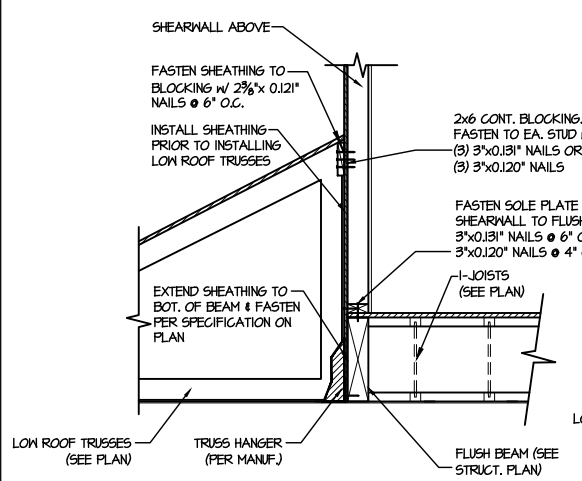

**1 SHEAR TRANSFER DETAIL @ EXTERIOR SHEARWALL ABOVE**  
SCALE: 3/4"=1'-0"

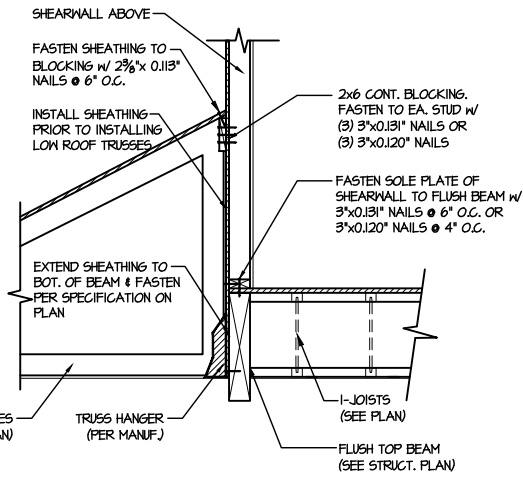

**2 SHEAR TRANSFER DETAIL @ EXTERIOR SHEARWALL ABOVE**  
SCALE: 3/4"=1'-0"

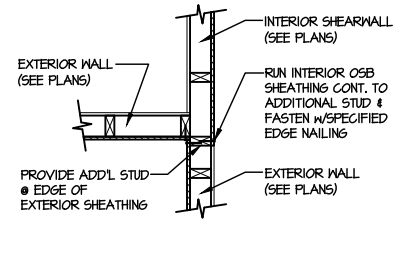

**3 SHEAR TRANSFER DETAIL @ INTERSECTING INT. SHEARWALL**  
SCALE: 3/4"=1'-0" SHTS. OPPOSITE FACES

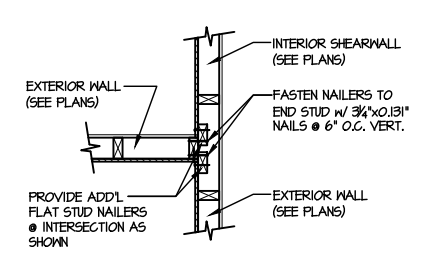

**4 SHEAR TRANSFER DETAIL @ INTERSECTING INT. SHEARWALL**  
SCALE: 3/4"=1'-0" SHTS. ON SAME FACE

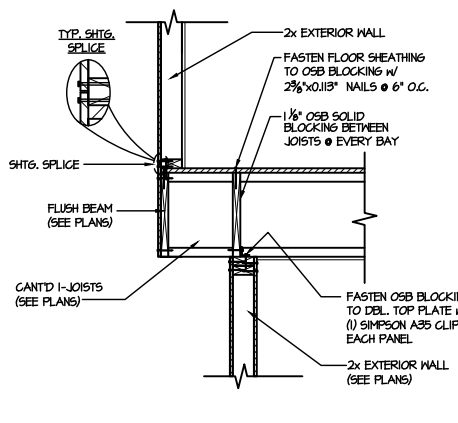

**5 SHEAR TRANSFER DETAIL BETWEEN FLOORS @ CANT'D EXT. WALL**  
SCALE: 3/4"=1'-0" PERPENDICULAR FRAMING

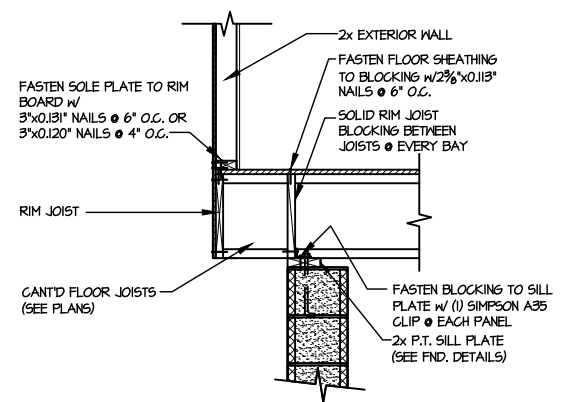

**6 SHEAR TRANSFER DETAIL @ CANT'D EXTERIOR WALL**  
SCALE: 3/4"=1'-0"

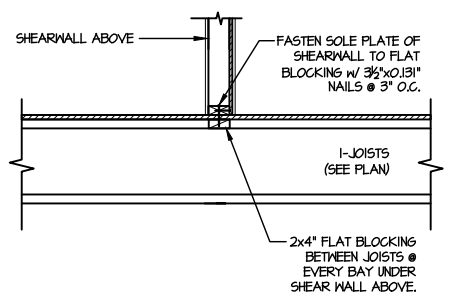

**7 SHEAR TRANSFER DETAIL @ INTERIOR SHEARWALL ABOVE**  
SCALE: 3/4"=1'-0" PERPENDICULAR FRAMING

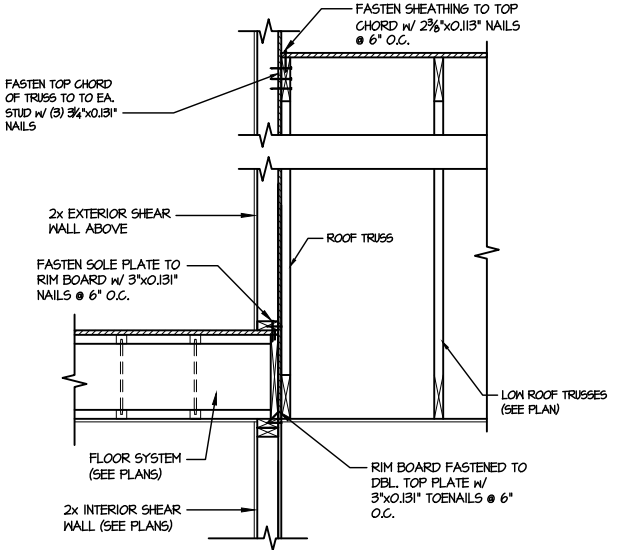

**8 TYPICAL SHEAR TRANSFER DETAIL BETWEEN FLOORS @ INTERIOR WALL**  
SCALE: 3/4"=1'-0"

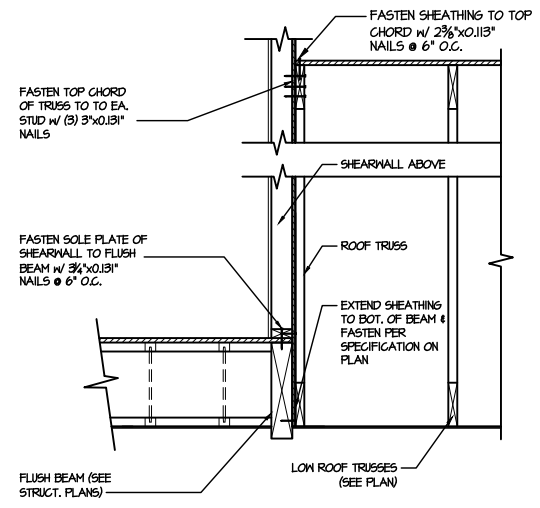

**9 SHEAR TRANSFER DETAIL @ EXTERIOR SHEARWALL ABOVE**  
SCALE: 3/4"=1'-0"

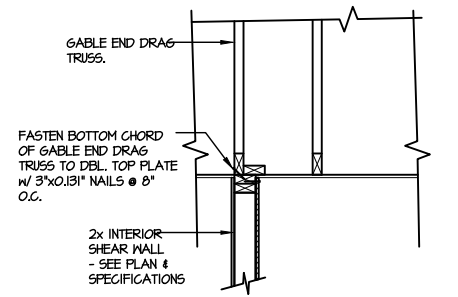

**10 INTERIOR GABLE END DETAIL**  
SCALE: 3/4"=1'-0"

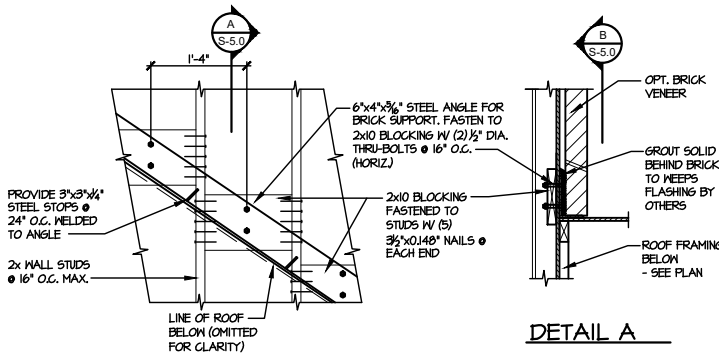

**11 DETAIL SUPPORT OF BRICK VENEER**  
SCALE: 3/4"=1'-0"

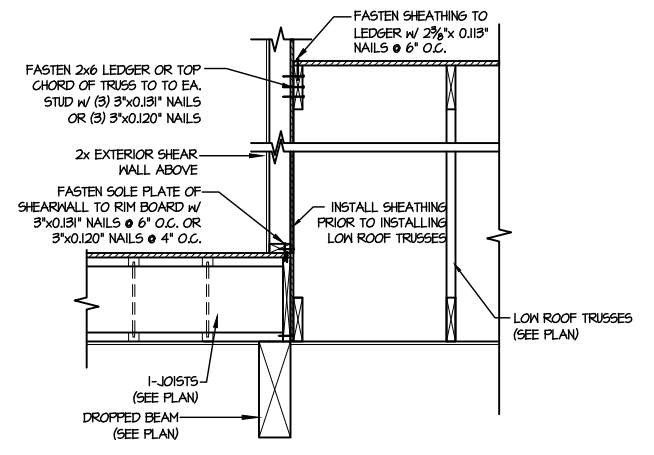

**12 TYPICAL SHEAR TRANSFER DETAIL BETWEEN FLOORS @ INTERIOR WALL**  
SCALE: 3/4"=1'-0"

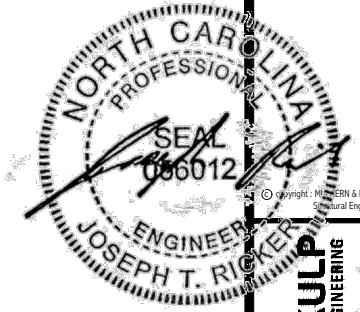

MULHERTN+KULP  
RESIDENTIAL STRUCTURAL ENGINEERING  
308 Damside Ave. Building 4 - Ashebor, PA 15822  
P 715-648-8000 - mulhertn+kulp.com  
NC LICENSE #C-3825

M&K project number:  
126-23035  
project mgr: JTR  
drawn by: BGL  
issue date: 07-12-23

REVISIONS:  
date: initial:



FRAMING DETAILS  
HONEYCUTT HILLS  
LOT 44 - STONEFIELD 2  
RALEIGH, NC

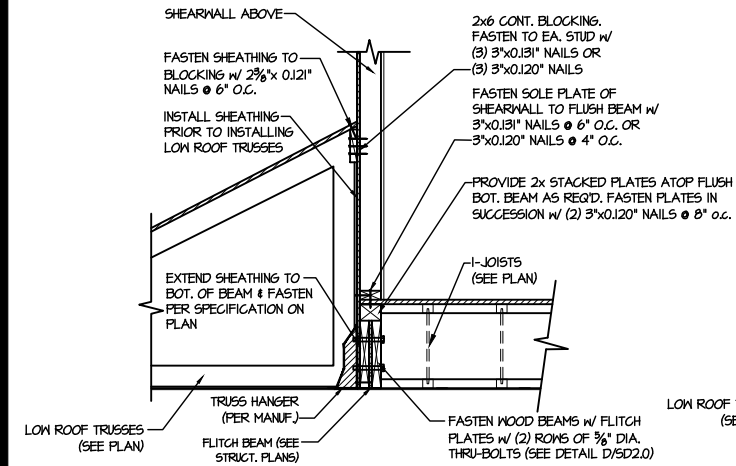

1 SHEAR TRANSFER DETAIL @ EXTERIOR SHEARWALL ABOVE  
SCALE: 3/4"=1'-0"

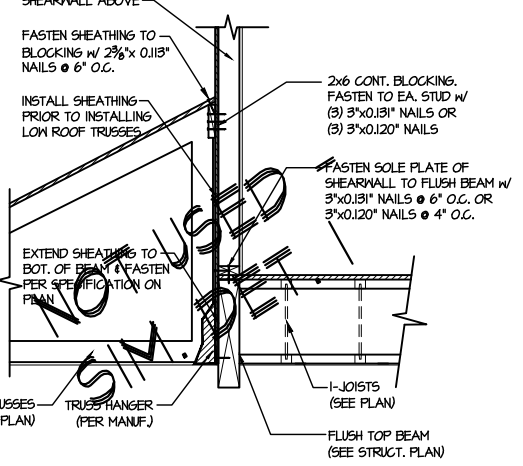

2 SHEAR TRANSFER DETAIL @ EXTERIOR SHEARWALL ABOVE  
SCALE: 3/4"=1'-0"

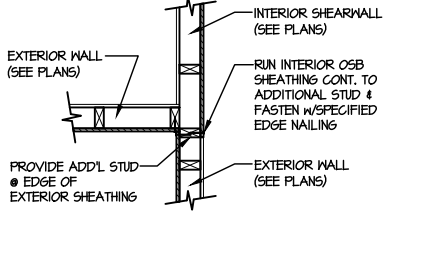

3 SHEAR TRANSFER DETAIL @ INTERSECTING INT. SHEARWALL  
SCALE: 3/4"=1'-0" SHTG. OPPOSITE FACES

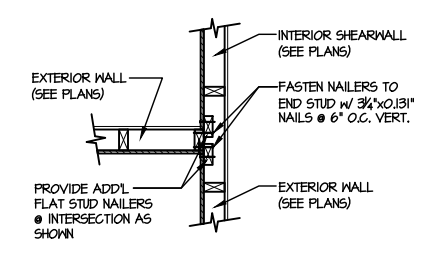

4 SHEAR TRANSFER DETAIL @ INTERSECTING INT. SHEARWALL  
SCALE: 3/4"=1'-0" SHTG. ON SAME FACE

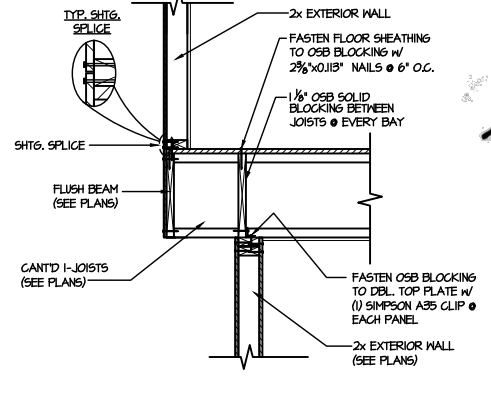

5 SHEAR TRANSFER DETAIL BETWEEN FLOORS @ CANT'D EXT. WALL  
SCALE: 3/4"=1'-0" PERPENDICULAR FRAMING

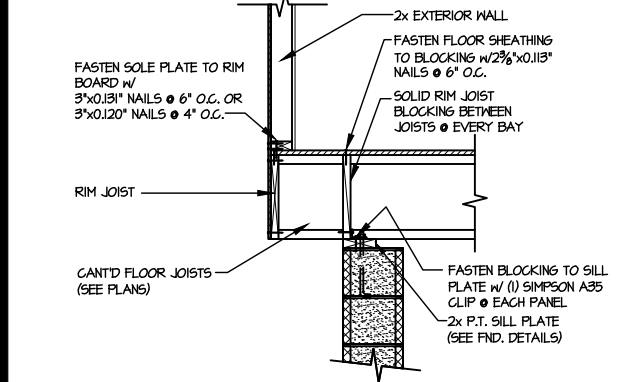

6 SHEAR TRANSFER DETAIL @ CANT'D EXTERIOR WALL  
SCALE: 3/4"=1'-0"

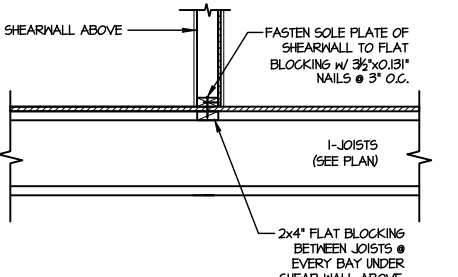

7 SHEAR TRANSFER DETAIL @ INTERIOR SHEARWALL ABOVE  
SCALE: 3/4"=1'-0" PERPENDICULAR FRAMING

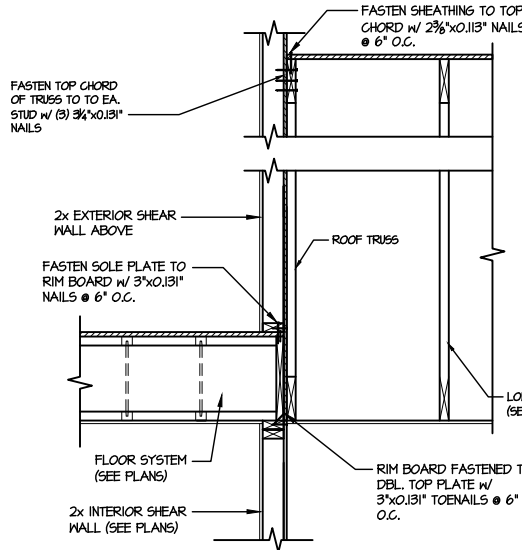

8 TYPICAL SHEAR TRANSFER DETAIL BETWEEN FLOORS @ INTERIOR WALL  
SCALE: 3/4"=1'-0"

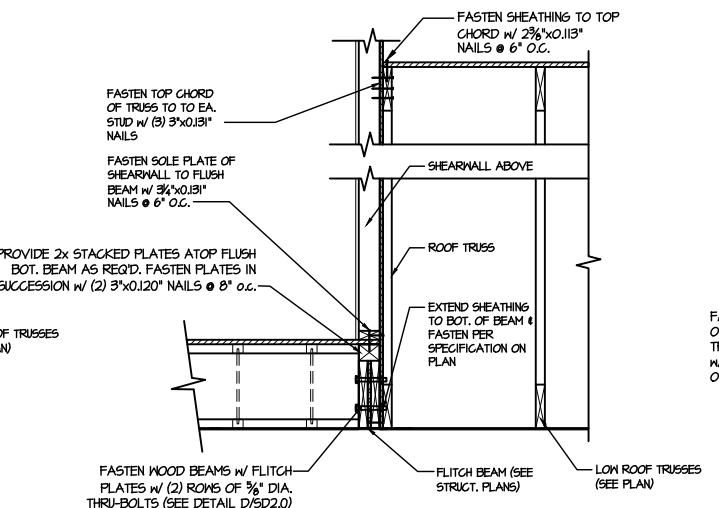

9 SHEAR TRANSFER DETAIL @ EXTERIOR SHEARWALL ABOVE  
SCALE: 3/4"=1'-0"

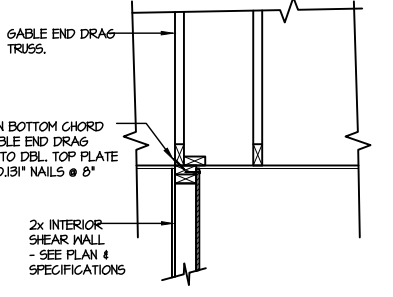

10 INTERIOR GABLE END DETAIL  
SCALE: 3/4"=1'-0"

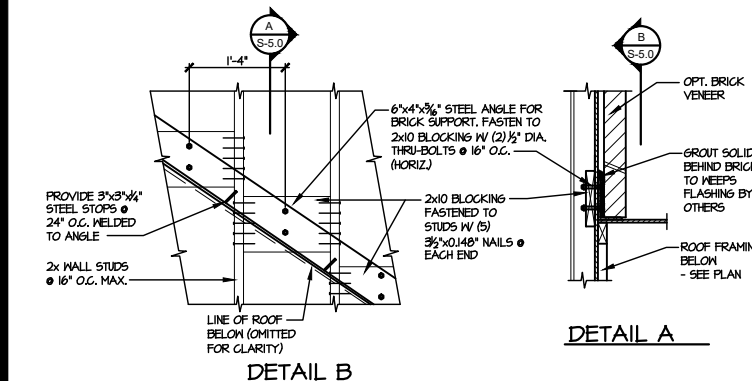

11 DETAIL SUPPORT OF BRICK VENEER  
SCALE: 3/4"=1'-0"

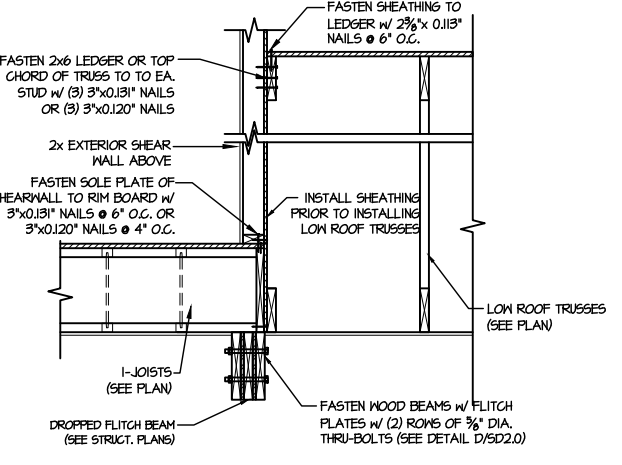

12 TYPICAL SHEAR TRANSFER DETAIL BETWEEN FLOORS @ INTERIOR WALL  
SCALE: 3/4"=1'-0"

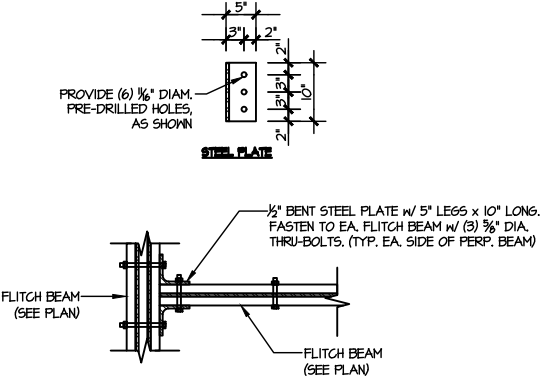

13 TYPICAL FITCH BEAM TO FITCH BEAM CONNECTION DETAIL  
SCALE: 3/4"=1'-0"



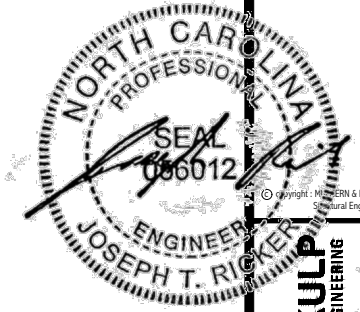

MULHERTN+KULP  
RESIDENTIAL STRUCTURAL ENGINEERING  
308 Damville Ave., Building 4 - Ashebor, PA 15822  
P: 715-648-8000 - mulhertn+kulp.com  
NC LICENSE #C-3825

M&K project number:  
126-23035  
project mgr: JTR  
drawn by: BGL  
issue date: 07-1-23

REVISIONS:  
date: initial:

DRB  
HOMES

FRAMING DETAILS  
HONEYCUTT HILLS  
LOT 44 - STONEFIELD 2  
RALEIGH, NC

sheet:  
SD2.1C

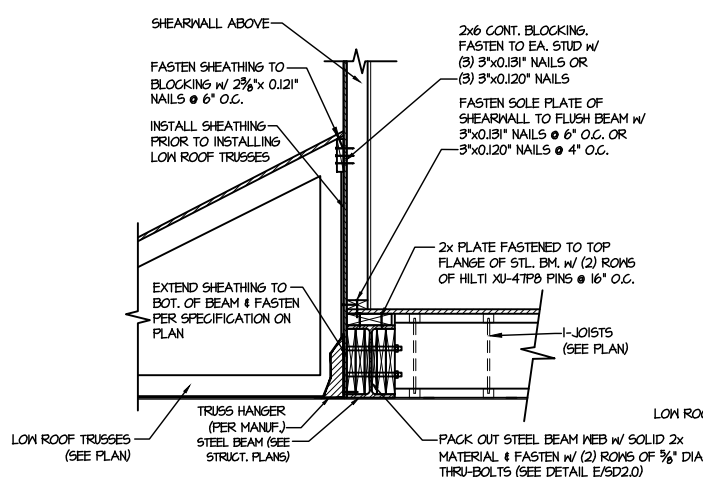

1 SHEAR TRANSFER DETAIL @ EXTERIOR SHEARWALL ABOVE  
SCALE: 3/4"=1'-0"

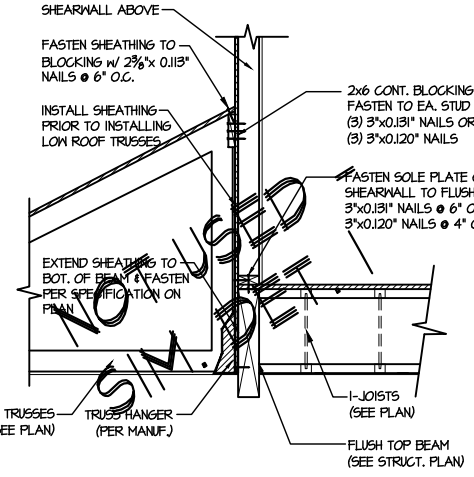

2 SHEAR TRANSFER DETAIL @ EXTERIOR SHEARWALL ABOVE  
SCALE: 3/4"=1'-0"

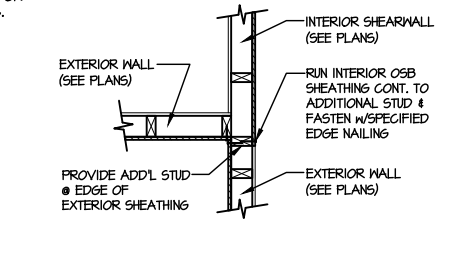

3 SHEAR TRANSFER DETAIL @ INTERSECTING INT. SHEARWALL  
SCALE: 3/4"=1'-0" SHTS. OPPOSITE PAGES

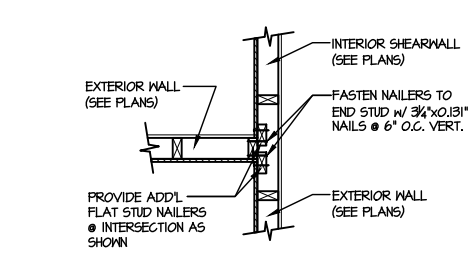

4 SHEAR TRANSFER DETAIL @ INTERSECTING INT. SHEARWALL  
SCALE: 3/4"=1'-0" SHTS. ON SAME PAGE

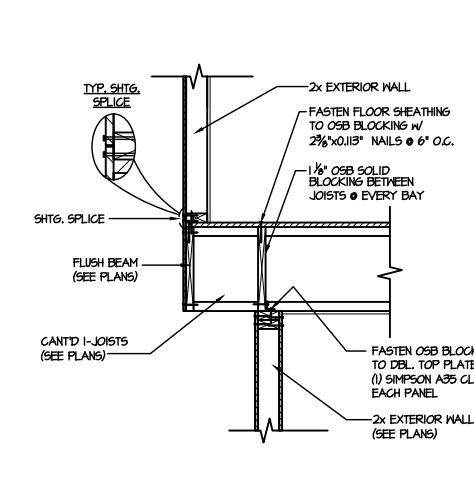

5 SHEAR TRANSFER DETAIL BETWEEN FLOORS @ CANT'D EXT. WALL  
SCALE: 3/4"=1'-0" PERPENDICULAR FRAMING

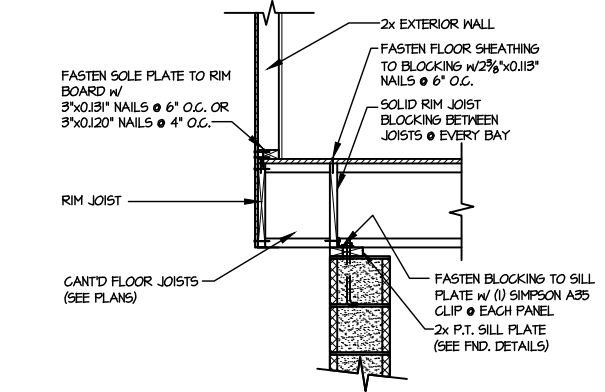

6 SHEAR TRANSFER DETAIL @ CANT'D EXTERIOR WALL  
SCALE: 3/4"=1'-0"

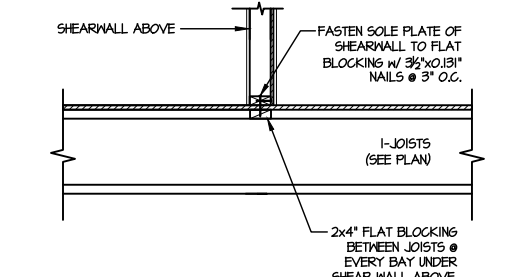

7 SHEAR TRANSFER DETAIL @ INTERIOR SHEARWALL ABOVE  
SCALE: 3/4"=1'-0" PERPENDICULAR FRAMING

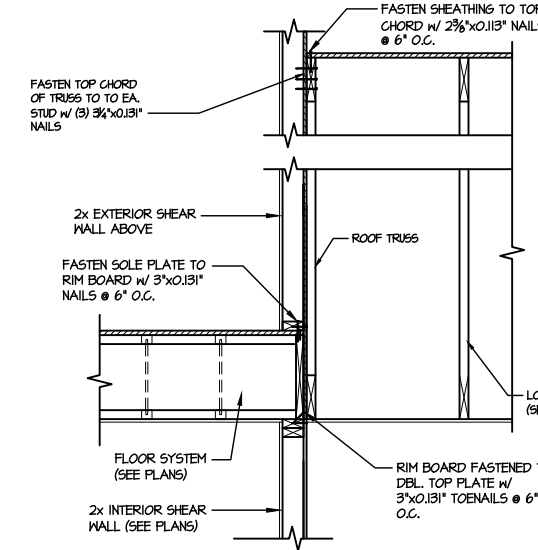

8 TYPICAL SHEAR TRANSFER DETAIL BETWEEN FLOORS @ INTERIOR WALL  
SCALE: 3/4"=1'-0"

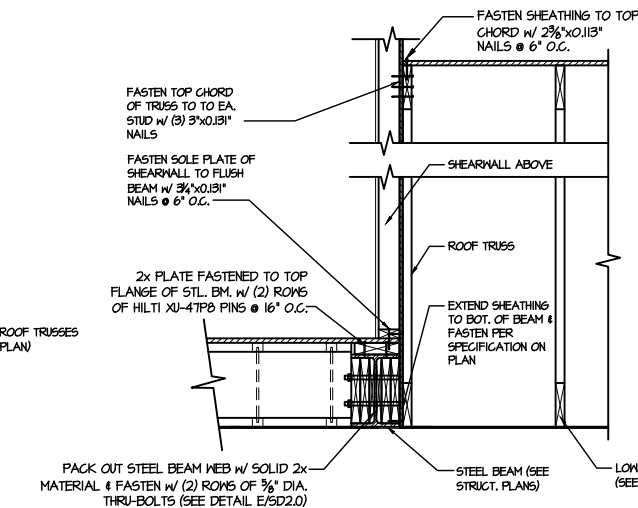

9 SHEAR TRANSFER DETAIL @ EXTERIOR SHEARWALL ABOVE  
SCALE: 3/4"=1'-0"

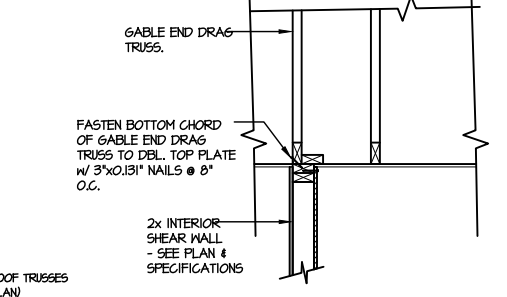

10 INTERIOR GABLE END DETAIL  
SCALE: 3/4"=1'-0"

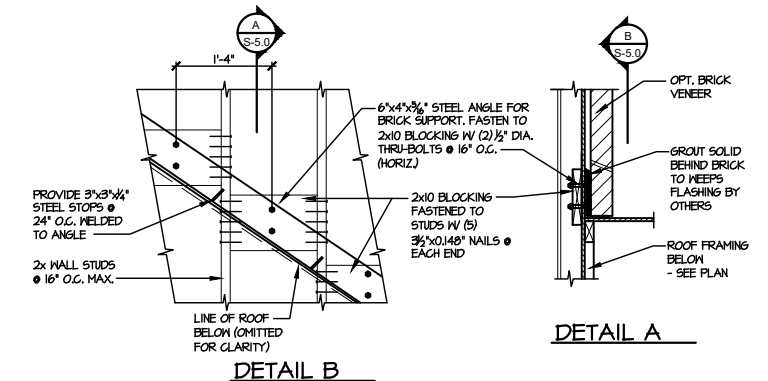

11 DETAIL SUPPORT OF BRICK VENEER  
SCALE: 3/4"=1'-0"

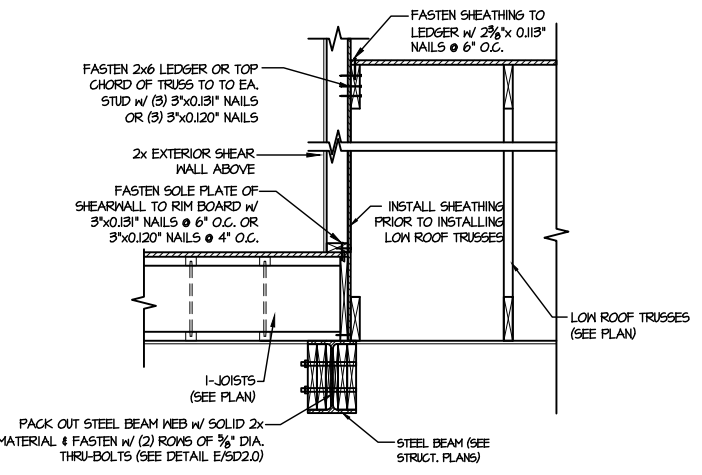

12 TYPICAL SHEAR TRANSFER DETAIL BETWEEN FLOORS @ INTERIOR WALL  
SCALE: 3/4"=1'-0"



Copyright: MULHERTN & KULP Structural Engineering, Inc.

**MULHERTN+KULP**  
RESIDENTIAL STRUCTURAL ENGINEERING  
303 Damside Ave., Building 4 - Ashebor, PA 15882  
P: 715-648-8001 - mulherntk.com  
NC LICENSE #C-3825



M&K project number:  
126-23035

project mgr: JTR  
drawn by: BGL  
issue date: 07-12-23

REVISIONS:  
date: initial:



FRAMING DETAILS  
HONEYCUTT HILLS  
LOT 44 - STONEFIELD 2  
RALEIGH, NC

sheet:

**SD2.2**

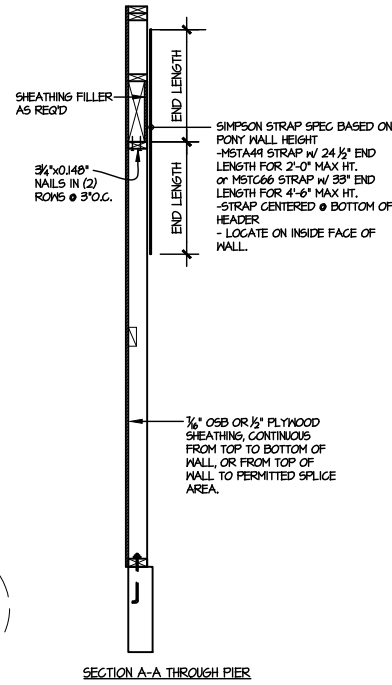
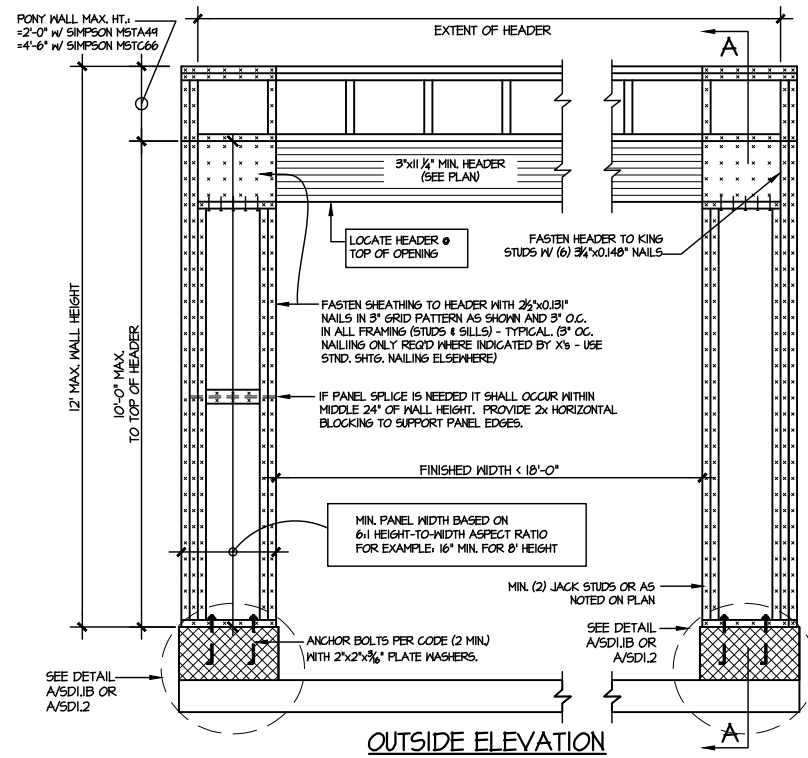

NOTE: ALL SHEATHABLE AREAS OF EXTERIOR WALL SHALL BE FULLY SHEATHED WITH 1/2" PLYWOOD OR 1/2" OSB

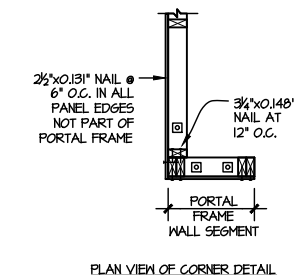
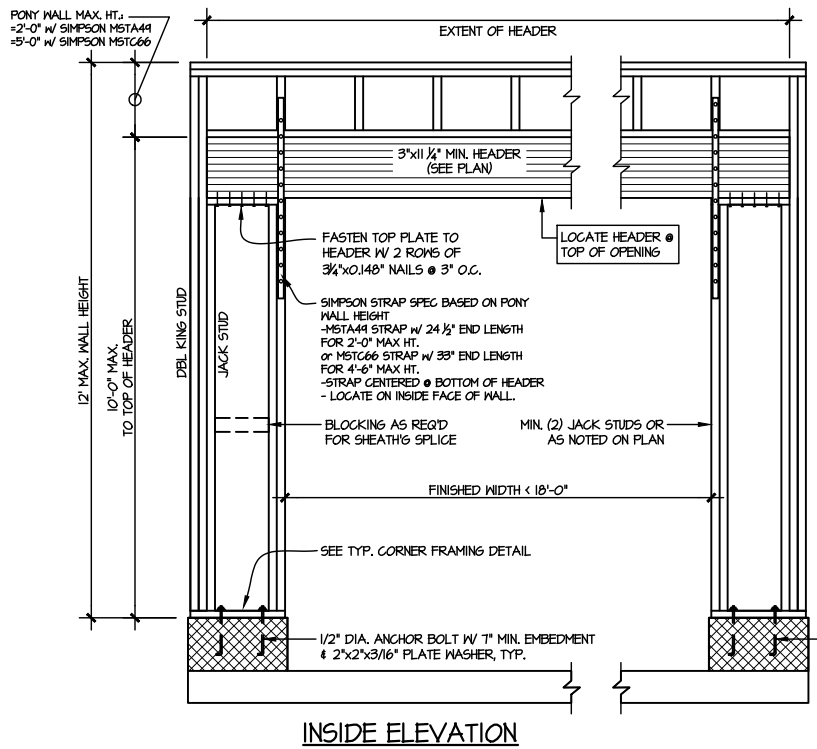

ALTERNATIVE TO 1/2" DIA. ANCHOR BOLT: 1/2" DIA. THREADED ROD EPOXY SET w/ 1/4" EMBED. (MIN) UTILIZING HILTI HY200 EPOXY ANCHORING SYSTEM (OR EQUAL)

**2** TWO SIDED GARAGE PORTAL FRAME BRACING ELEVATION ON CMU STEM  
SCALE: N.T.S.

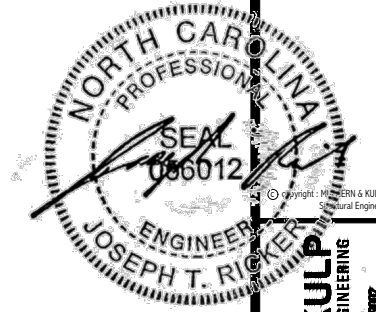

M&K project number: 126-23035  
project mgr: JTR  
drawn by: BGL  
issue date: 07-12-23

REVISIONS:  
date: initial:



FRAMING DETAILS  
HONEYCUTT HILLS  
LOT 44 - STONEFIELD 2  
RALEIGH, NC

sheet: SD2.3

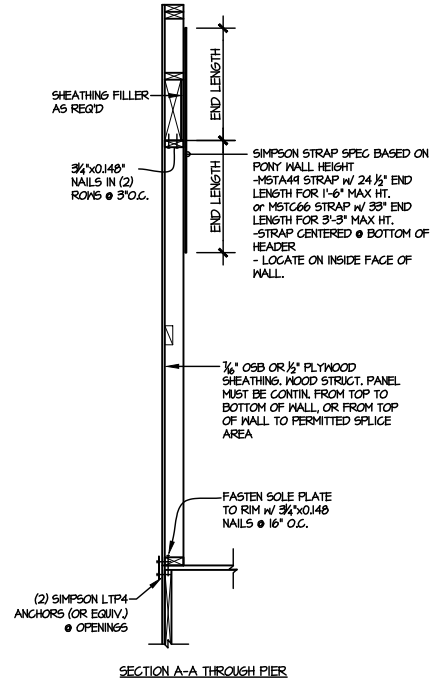
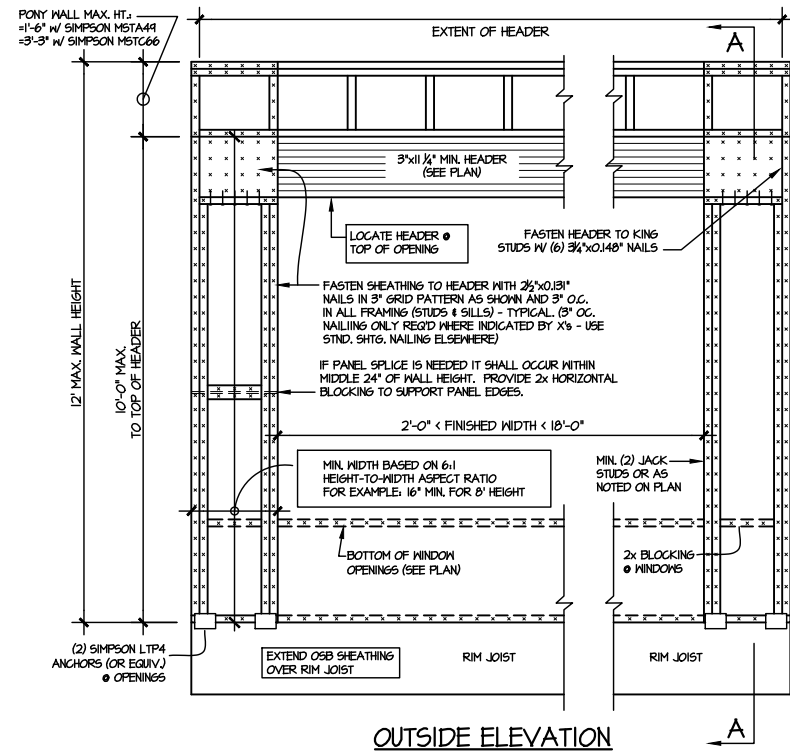

NOTE: ALL SHEATHABLE AREAS OF EXTERIOR WALL SHALL BE FULLY SHEATHED WITH 1/2" PLYWOOD OR 1/8" OSB

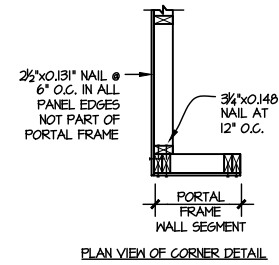
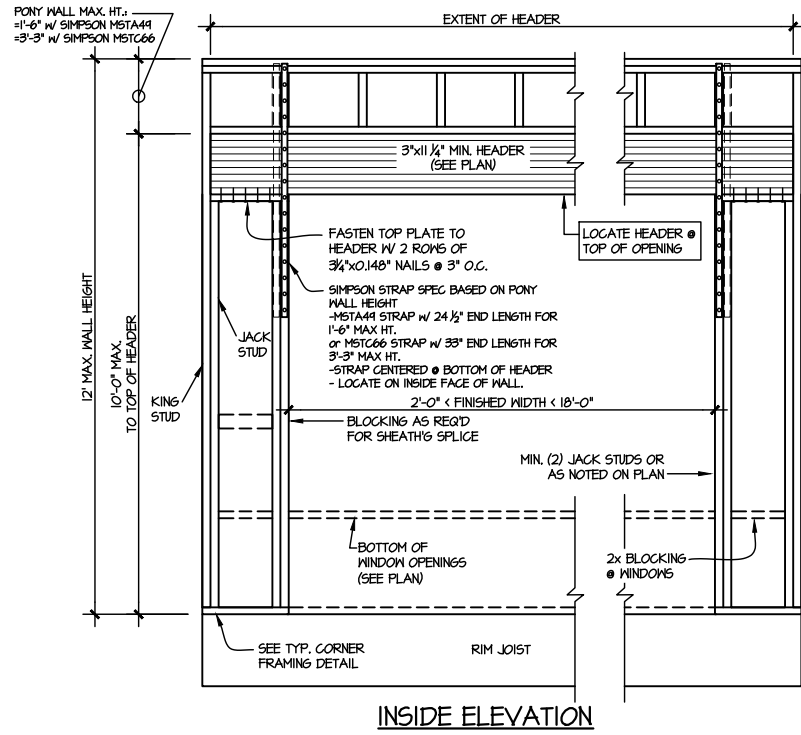

DOOR/WINDOW PORTAL FRAME BRACING ELEVATION  
SCALE: N.T.S.

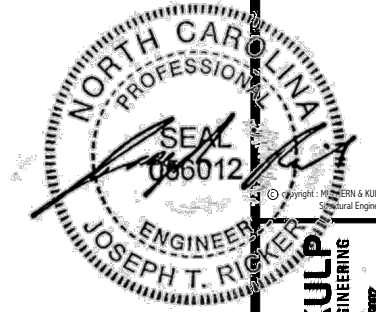

**MULHERN+KULP**  
RESIDENTIAL STRUCTURAL ENGINEERING  
308 Damside Ave, Building 4 - Ashebor, PA 15822  
P 715-646-8001 - mulhern+kulp.com  
NC LICENSE #C-3825



M&K project number:  
126-23035

project mgr: JTR  
drawn by: BGL  
issue date: 07-12-23

REVISIONS:  
date: initial:



FRAMING DETAILS  
HONEYCUTT HILLS  
LOT 44 - STONEFIELD 2  
RALEIGH, NC

sheet:  
**SD3.0**

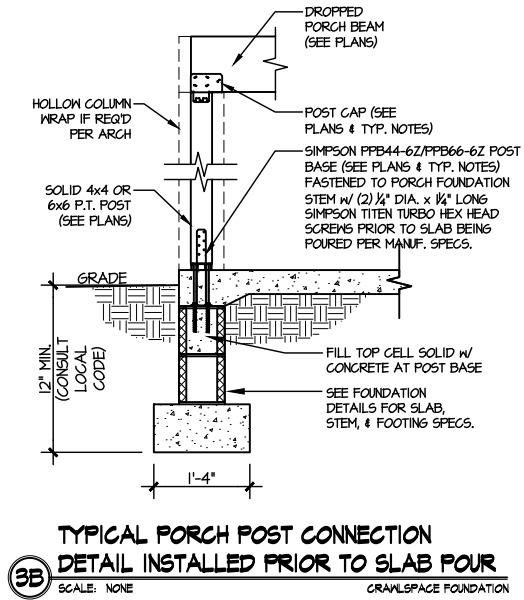
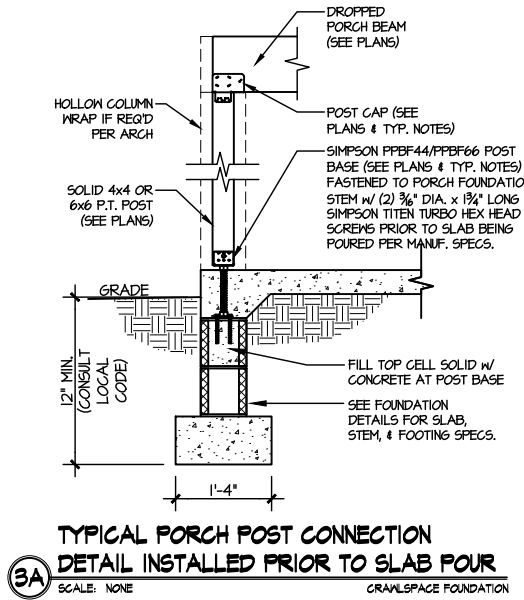
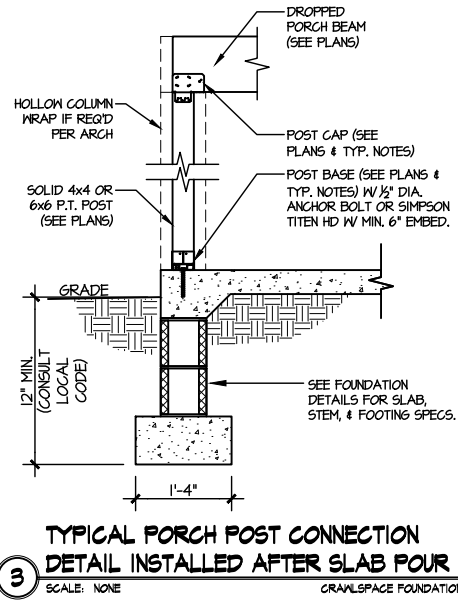



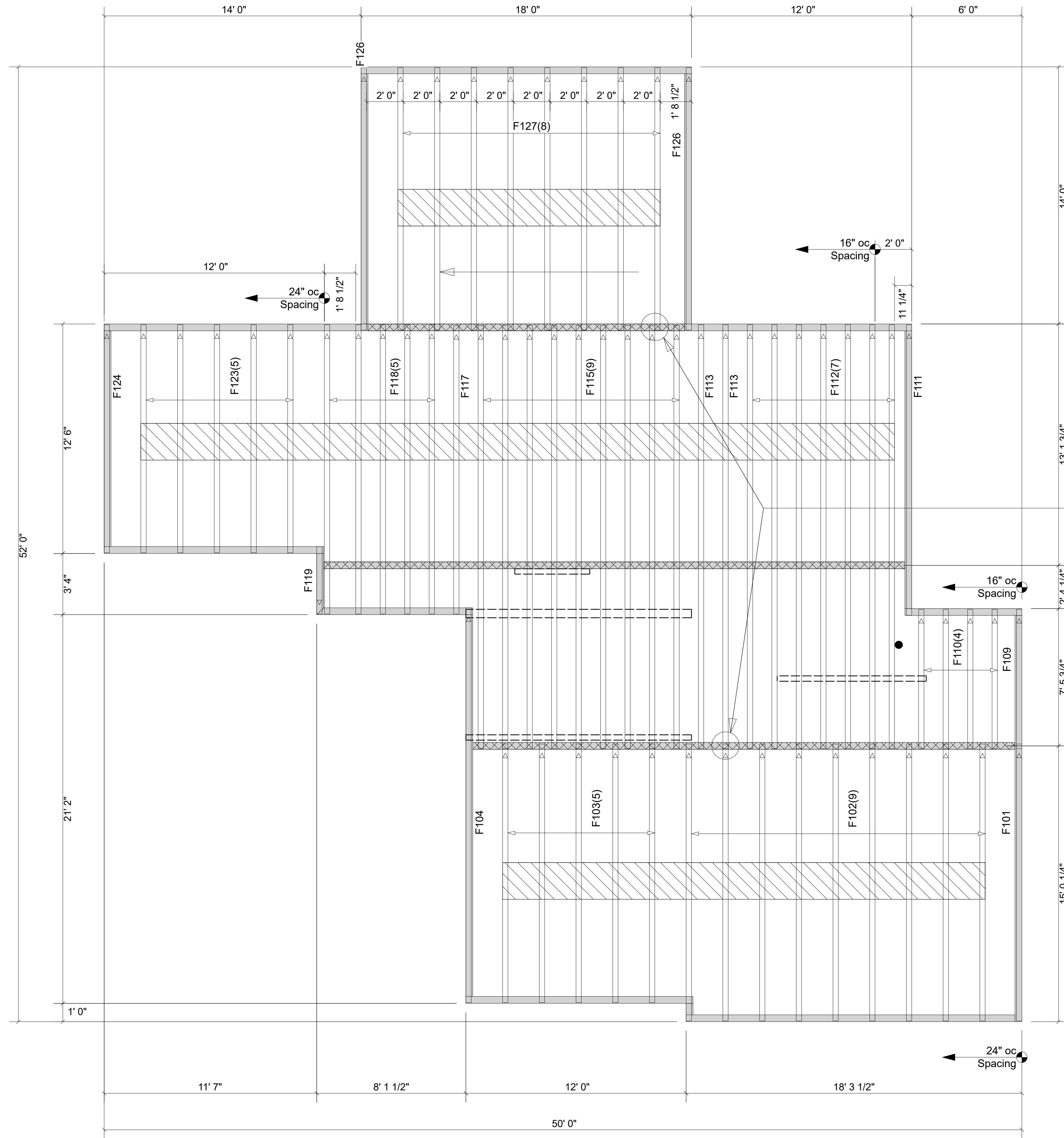

Floor Depth: 12"

These trusses key together using a double edgewise 2x4 ribbon board.

Extreme care must be taken to not set any of these trusses backwards or upside-down.

NOT FOR CONSTRUCTION

▲ = LEFT END OF TRUSS

FLOOR	
Client:	DRB GROUP-RALEIGH
Job:	LOT 0.0044 HONEYCUTT HILL
Plan Information:	STONEFIELD-2
NOT TO SCALE	Date: 06/28/23
Drawn By: BPT	Job #: 23-4639-F02
	Sales Rep: KYLE GIBSON
	Phone: 864-304-3282

REVISIONS:



Moncks Corner/Easley, SC (800) 475-3999  
 Sparta, NC (336) 372-2226

**WARNING!** Long span trusses, 60' or greater in length, require extreme care and experience for proper and safe handling and installation. For general handling and installation guidance, see the "Guide to Good Practice for Handling, Installing, Restraining & Bracing of Metal Plate Connected Wood Trusses ("BCSI"), JOINTLY PRODUCED BY SBCA and TPI. For project specific guidance, consult with a registered design professional. ATLANTIC assumes no responsibility for the handling, installation or bracing of trusses.

Products					
Net Qty	Plies	Product	Length	PlotID	
2	2	1-3/4" x 11-7/8" VERSA-LAM® 2.0 3100 SP	12' 0"	BM1	
2	2	1-3/4" x 14" VERSA-LAM® 2.0 3100 SP	8' 0"	BM2	
2	2	1-3/4" x 16" VERSA-LAM® 2.0 3100 SP	17' 0"	BM3	
3	3	1-3/4" x 18" VERSA-LAM® 2.0 3100 SP	20' 0"	BM4	
3	3	1 1/2" x 11 7/8" Generic Material	20' 0"	BM8	

Truss Connector Total List		
Qty	Product	Manuf
1	HGUS7.25/10	
22	THA422	

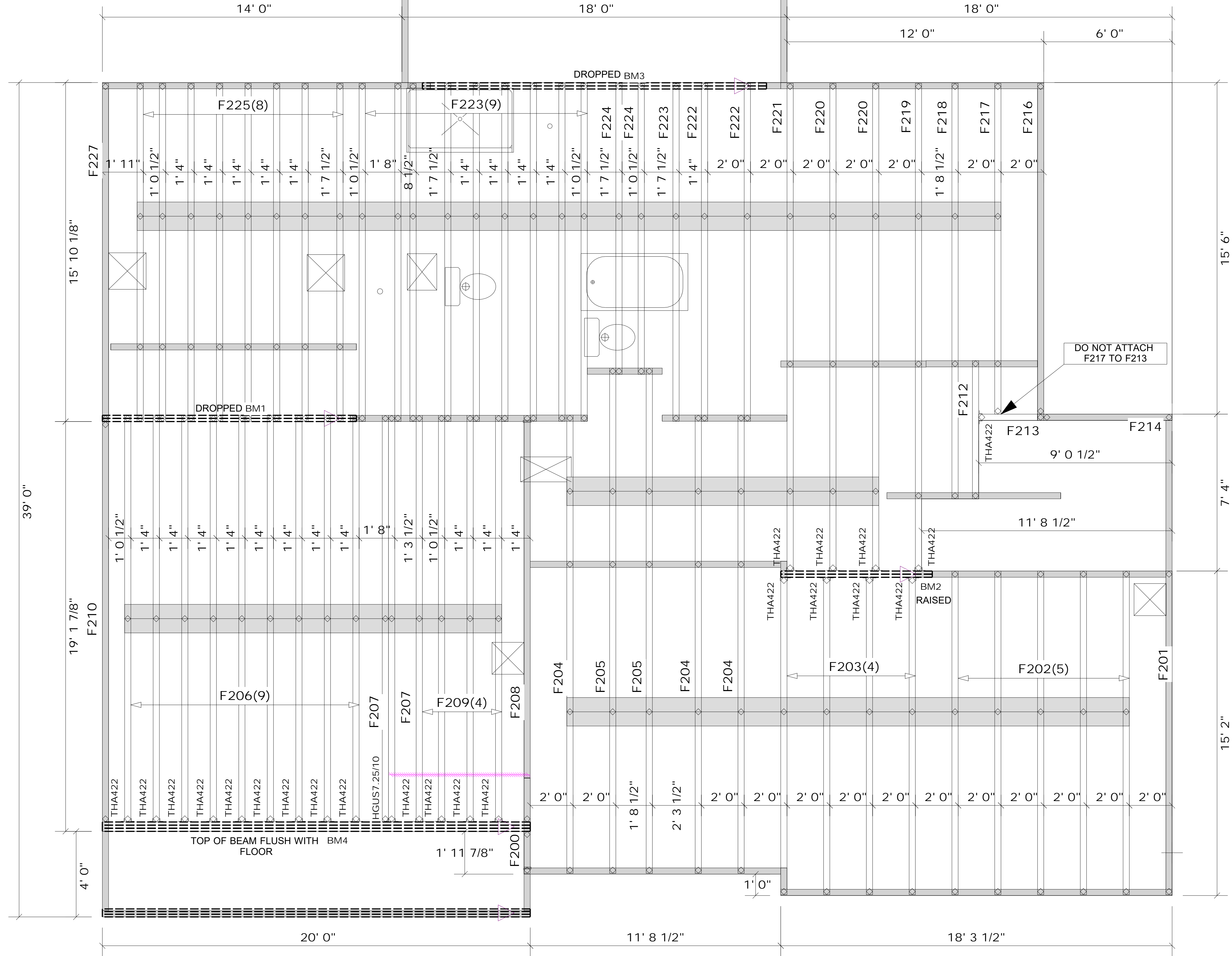

**NOT FOR CONSTRUCTION**

Client: DRB GROUP-RALEIGH  
 Job: LOT 0.0044 HONEYCUTT HILL  
 Plan Information: STONEFIELD-2  
 NOT TO SCALE  
 Date: 1-11-17  
 Job #: Sales Rep: KYLE GIBSON  
 Drawn By: BPT Phone: 843-729-3249



1998 Cane Gully Road, Moncks Corner SC 29461  
 Phone: (800) 475-3999 Fax (843) 565-3193  
 Web: www.atlantibcs.com

ROOF

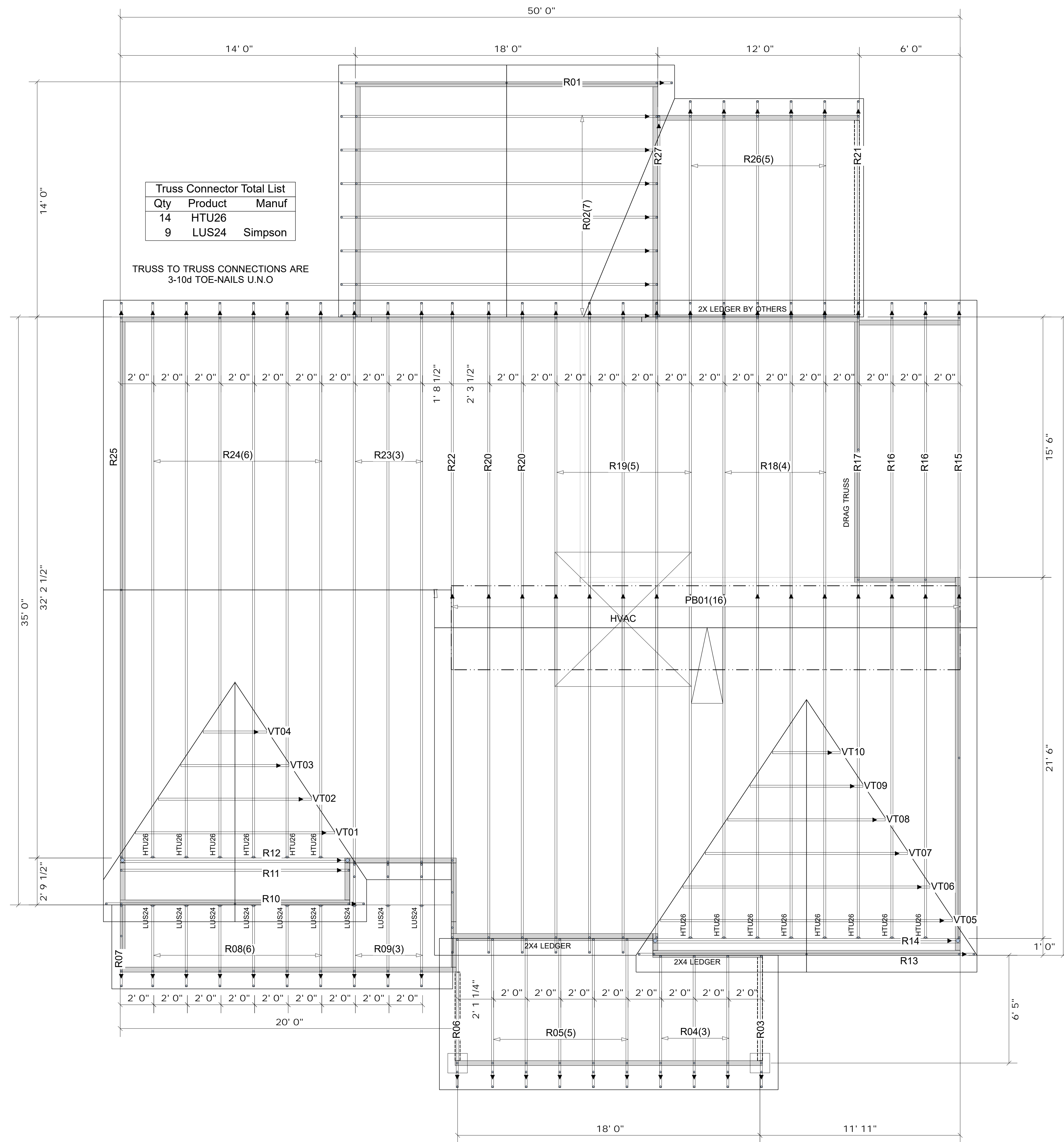

▲ = LEFT END OF TRUSS

REVISIONS:

**NOT FOR CONSTRUCTION**

Client: DRB GROUP-RALEIGH  
 Job: LOT 0.0044 HONEYCUTT HILL  
 Plan Information:  
**STONEFIELD-2**  
 NOT TO SCALE  
 Date: 06/28/23  
 Drawn By: BPT  
 Sales Rep: KYLE GIBSON  
 Phone: 23-4639-R01



Moncks Corner/Easley, SC (800) 475-3999  
 Sparta, NC (336) 372-2226

**WARNING!** Long span trusses, 60' or greater in length, require extreme care and experience for proper and safe handling and installation. For general handling and installation guidance, see the "Guide to Good Practice for Handling, Installing, Restraining & Bracing of Metal Plate Connected Wood Trusses ("BCSI"), JOINTLY PRODUCED BY SBCA and TPI. For project specific guidance, consult with a registered design professional. ATLANTIC assumes no responsibility for the handling, installation or bracing of trusses.