

I, MICHAEL P. GRIFFIN, certify that under my direction and supervision this map was drawn from an actual field survey; that the error of closure of the survey as calculated by coordinates is 1: 10,000+; that the area shown hereon was calculated by coordinates.

Witness my hand and seal this 20TH day of NOVEMBER 2023.

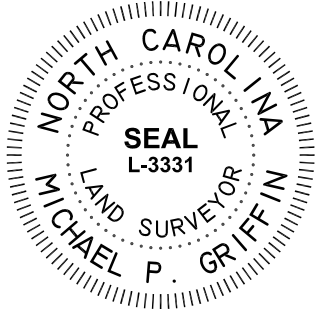

Michael P. Griffin

HARNETT CO. REGISTRY
 BM 2023 PGS 14-15, 306-307

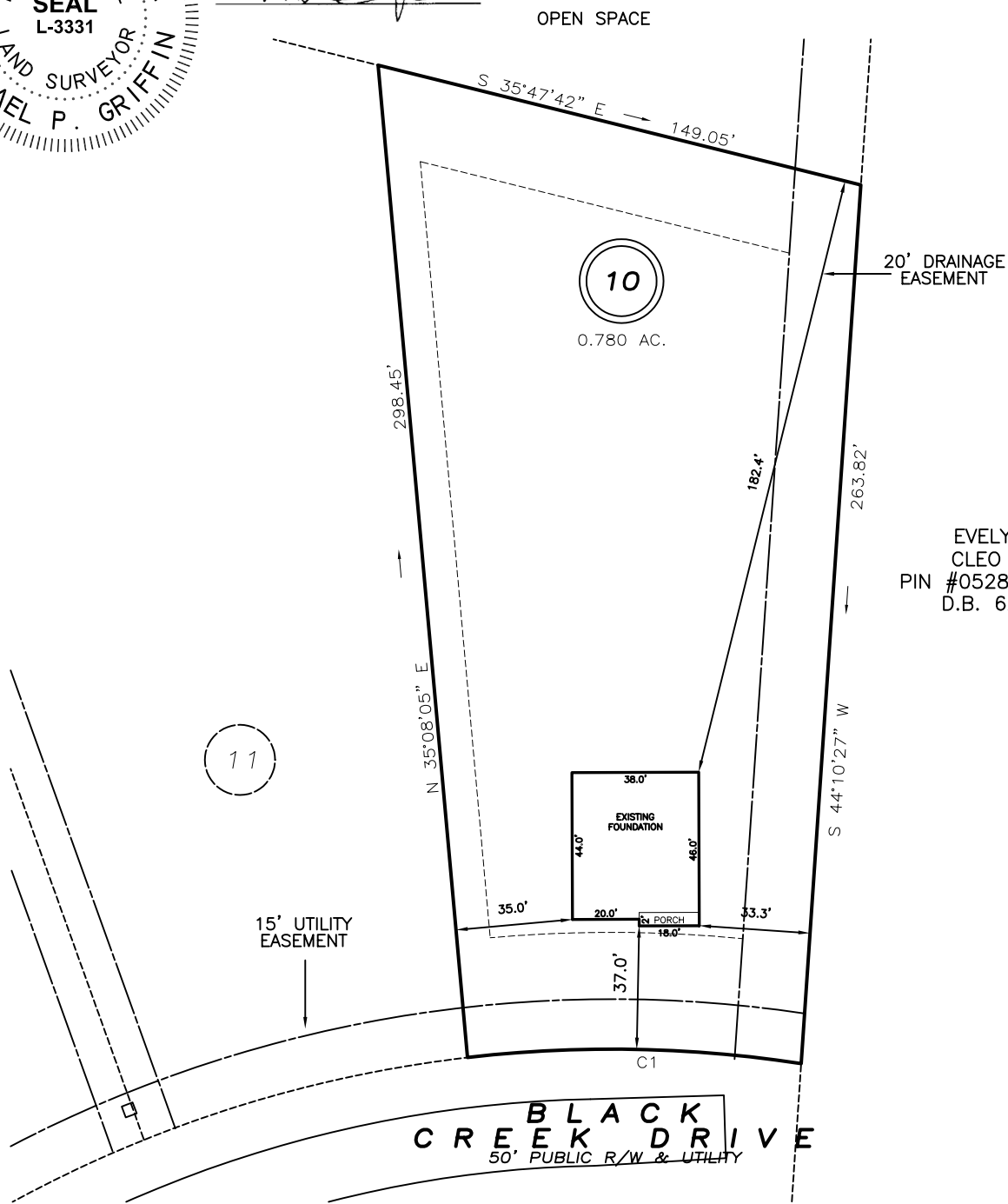

EVELYN MOORE
 CLEO CAMPBELL
 PIN #0528-76-1765.000
 D.B. 620 PG. 408

SETBACKS

FRONT	35'
REAR	25'
SIDE	10'
CORNER SIDE	20'

C1 R=375.00' L=100.30' N48°40'06"W 100.00'

**THIS PROPERTY IS NOT LOCATED
 IN THE 100 YEAR FLOOD ZONE.**

LEGEND

EIP	EXISTING IRON PIPE	FES	FLARED END SECTION
IPS	IRON PIPE SET	WM	WATER METER
R/W	RIGHT OF WAY	CO	CLEAN OUT
N/F	NOW OR FORMERLY	FH	FIRE HYDRANT
EIS	EXISTING IRON STAKE	CB	CATCH BASIN

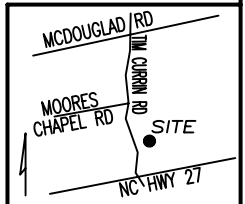

GLS INC GRIFFIN LAND SURVEYING, INC.
 P. O. BOX 148
 FUQUAY-VARINA, NC 27526
 (919) - 567 - 1963

FOUNDATION SURVEY
 FOR
D.R. HORTON
 MCKAY PLACE
 LOT 10
 BLACK CREEK DRIVE
 LILLINGTON, N.C.
 HARNETT COUNTY UPPER LITTLE RIVER TOWNSHIP

DRAWN BY <u>KDF</u>	DATE <u>11/20/23</u>
CHECKED BY <u>MPG</u>	SCALE <u>1" = 50'</u>