

I, MICHAEL P. GRIFFIN, certify that under my direction and supervision this map was drawn from an actual field survey; that the error of closure of the survey as calculated by coordinates is 1: 10,000+; that the area shown hereon was calculated by coordinates.

Witness my hand and seal this 10TH day of JANUARY 2024.

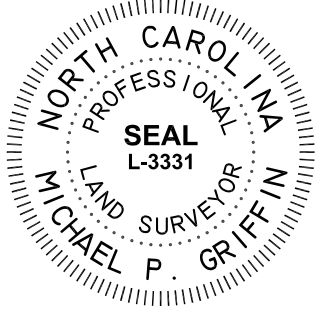

*Michael P. Griffin*

OPEN SPACE

HARNETT CO. REGISTRY  
 BM 2023 PGS 14-15, 306-307

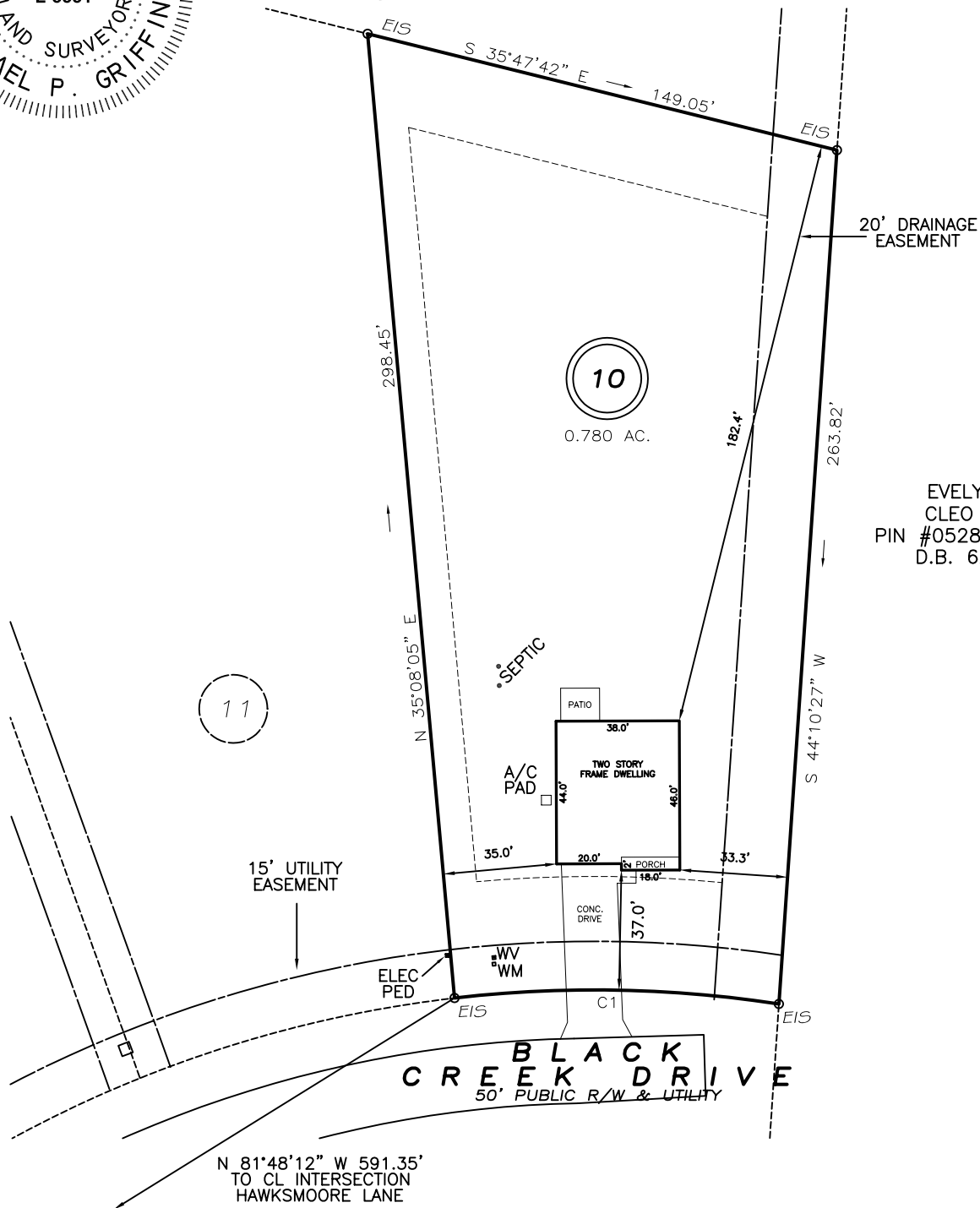

EVELYN MOORE  
 CLEO CAMPBELL  
 PIN #0528-76-1765.000  
 D.B. 620 PG. 408

SETBACKS

FRONT	35'
REAR	25'
SIDE	10'
CORNER SIDE	20'

C1 R=375.00' L=100.30' N48°40'06"W 100.00'

**THIS PROPERTY IS NOT LOCATED  
 IN THE 100 YEAR FLOOD ZONE.**

LEGEND

EIP	EXISTING IRON PIPE	WV	WATER VALVE
IPS	IRON PIPE SET	WM	WATER METER
R/W	RIGHT OF WAY	CO	CLEAN OUT
N/F	NOW OR FORMERLY	FH	FIRE HYDRANT
EIS	EXISTING IRON STAKE	CB	CATCH BASIN

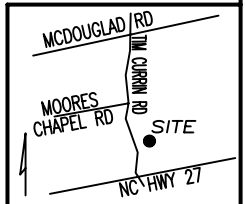

**GLS** GRIFFIN LAND SURVEYING, INC.  
 P. O. BOX 148  
 FUQUAY-VARINA, NC 27526  
 (919) - 567-1963

**SURVEY FOR**  
**D.R. HORTON**  
 MCKAY PLACE  
 LOT 10  
 BLACK CREEK DRIVE  
 LILLINGTON, N.C.  
 HARNETT COUNTY UPPER LITTLE RIVER TOWNSHIP

DRAWN BY <b>KDF</b>	DATE <b>1/10/24</b>
CHECKED BY <b>MPG</b>	SCALE <b>1" = 50'</b>