





CURVE	RADIUS	LENGTH	DELTA	CHORD	CH.BEARING	COURSE	BEARING	DISTANCE	COURSE	BEARING	DISTANCE
C-1	25.00'	38.80'	88°55'55"	35.02'	N 03°01'57"E	L-31	N 49°51'10"E	35.93'	L-57	N 47°31'35"E	26.25'
C-2	25.00'	36.83'	84°24'51"	33.59'	N 03°38'26"W	L-32	S 47°58'42"W	62.29'	L-58	N 51°45'54"W	127.95'
C-3	325.00'	87.71'	15°27'44"	87.44'	N 61°53'01"W	L-33	S 47°40'12"W	72.46'	L-59	N 47°57'00"W	104.44'
C-4	325.00'	123.71'	21°48'34"	122.96'	N 80°31'10"W	L-34	S 47°19'12"W	73.67'	L-60	N 41°26'01"W	80.72'
C-5	25.00'	39.73'	91°03'29"	35.68'	N 45°53'43"W	L-35	S 47°19'12"W	73.67'	L-61	N 62°26'04"W	50.18'
C-6	255.00'	28.33'	6°21'57"	28.32'	N 03°32'57"W	L-36	S 47°12'07"W	67.84'	L-62	N 01°03'09"E	6.27'
C-7	255.00'	69.57'	15°37'57"	69.36'	N 14°32'54"E	L-37	S 47°33'02"W	46.44'	L-63	N 02°24'30"E	194.67'
C-8	25.00'	20.86'	47°52'48"	20.29'	N 01°34'35"E	L-38	S 47°33'02"W	46.44'	L-64	N 89°51'58"E	33.84'
C-9	50.00'	15.98'	16°21'37"	15.91'	N 16°21'37"E	L-39	S 47°24'48"E	15.93'	L-65	N 32°35'21"E	168.87'
C-10	50.00'	59.82'	68°32'53"	56.32'	N 27°04'09"W	L-40	S 47°24'48"E	15.93'	L-66	N 89°02'35"W	27.05'
C-11	50.00'	47.40'	54°18'49"	45.64'	N 88°30'00"W	L-41	S 47°23'34"E	114.35'	L-67	N 01°00'18"E	10.92'
C-12	50.00'	72.20'	82°44'02"	66.09'	N 22°58'35"W	L-42	S 47°29'54"E	77.70'			
C-13	50.00'	45.79'	52°28'15"	44.21'	N 44°37'34"E	L-43	S 47°29'54"E	28.29'			
C-14	25.00'	21.24'	48°40'07"	20.80'	N 46°31'38"E	L-44	S 47°29'54"E	82.62'			
C-15	205.00'	37.64'	10°31'08"	37.56'	N 16°56'01"E	L-45	S 47°29'54"E	9.79'			
C-16	205.00'	40.46'	11°18'28"	40.39'	N 08°01'12"E	L-46	S 54°09'09"W	556.70'			
C-17	25.00'	38.81'	88°56'51"	35.03'	N 03°01'57"E	L-47	S 88°34'33"W	60.35'			
C-18	255.00'	81.09'	18°13'10"	80.75'	N 18°13'10"E	L-48	S 54°09'09"W	88.92'			
C-19	25.00'	21.03'	48°11'23"	20.41'	N 48°11'23"E	L-49	S 51°45'54"W	127.95'			
C-20	50.00'	47.18'	54°03'57"	45.45'	N 54°03'57"E	L-50	S 88°29'13"W	28.74'			
C-21	50.00'	46.16'	52°53'31"	44.54'	N 52°53'31"E	L-51	S 46°14'53"W	26.87'			
C-22	50.00'	41.18'	47°09'23"	40.00'	N 47°09'23"E	L-52	S 79°57'28"E	22.47'			
C-23	255.00'	60.65'	10°31'08"	60.51'	N 10°31'08"E	L-53	S 88°00'39"E	22.47'			
C-24	50.00'	46.64'	53°28'24"	44.96'	N 48°53'11"E	L-54	S 88°00'39"E	39.18'			
C-25	25.00'	21.03'	48°11'23"	20.41'	N 48°11'23"E	L-55	S 62°48'22"E	65.93'			
C-26	205.00'	65.19'	18°13'10"	64.91'	N 18°13'10"E	L-56	S 64°11'24"E	32.85'			
C-27	275.00'	175.49'	36°33'45"	172.53'	N 36°33'45"E			51.88'			
C-28	275.00'	3.40'	0°42'33"	3.40'	N 0°42'33"E						
C-29	25.00'	37.18'	85°12'09"	33.84'	N 11°33'05"E						
C-30	255.00'	26.63'	23°37'23"	26.63'	N 23°37'23"E						
C-31	255.00'	84.63'	10°31'08"	84.51'	N 10°31'08"E						
C-32	255.00'	9.06'	2°02'11"	9.06'	N 2°02'11"E						
C-33	255.00'	96.07'	21°35'07"	95.50'	N 21°35'07"E						
C-34	475.00'	59.53'	7°10'50"	59.48'	N 7°10'50"E						
C-35	475.00'	50.65'	6°08'34"	50.63'	N 6°08'34"E						
C-36	25.00'	39.54'	90°37'00"	35.55'	N 90°37'00"E						
C-37	205.00'	129.51'	36°13'07"	127.38'	N 36°13'07"E						
C-38	285.00'	143.07'	10°31'08"	142.96'	N 10°31'08"E						
C-39	83.50'	59.80'	41°02'09"	58.96'	N 41°02'09"E						
C-40	219.74'	135.78'	35°24'15"	133.63'	N 35°24'15"E						

HARNETT COUNTY JURISDICTION  
 PROPERTY ZONED RA-30  
 MINIMUM BUILDING SETBACKS  
 FRONT - 35'  
 SIDE - 10'  
 REAR - 25'  
 CORNER SIDE - 20'  
 MINIMUM LOT SIZE WITH COUNTY WATER - 25,000 SQ.FT.

W - WATER METER  
 V - WATER VALVE  
 F - FIRE HYDRANT

NOTES:  
 IRON STAKES SET AT ALL CORNERS UNLESS NOTED OTHERWISE  
 THIS PROPERTY IS NOT LOCATED IN A FLOOD HAZARD AREA PER F.E.M.A. MAP # 3720062400J; EFF DATE: 10/03/2006 ZONE X  
 AREA BY COORDINATES  
 HORIZONTAL CONTROL ESTABLISHED USING RTK GPS UNIT, CARLSON BRX7 REFERENCED TO NAD 83 GEIOD 2018  
 THIS SURVEY DID NOT HAVE THE BENEFIT OF A TITLE REPORT AND IS SUBJECT TO MATTERS THAT IT MAY DISCLOSE  
 PROPERTY SUBJECT TO BOTH ABOVE AND OR BELOW GROUND UTILITIES AND OR EASEMENTS

PAMELA BAKER  
 D.B. 2533 PG. 969  
 P.C. # F SLIDE 425A

REVIEW OFFICER'S CERTIFICATE  
 STATE OF NORTH CAROLINA  
 COUNTY OF HARNETT

I, Michelle W. Temple REVIEW OFFICER OF HARNETT COUNTY, CERTIFY THAT THE MAP OR PLAN TO WHICH THIS CERTIFICATION IS AFFIXED MEETS ALL STATUTORY REQUIREMENTS FOR RECORDING.

Michelle W. Temple  
 REVIEW OFFICER  
 DATE 3/2/23

I hereby certify that the development depicted hereon has been granted final approval by the Harnett County Development Review Board pursuant to the regulations set forth by E-911 Addressing, Environmental Health, Fire Marshal, Planning, and Public Utilities of Harnett County, N.C., Subject to recordation in the Harnett County Office of Register of Deeds within thirty days of the date below.

Adrian S. Hines 5/2/23  
 Development Review Board Chair

NORTH CAROLINA DEPARTMENT OF TRANSPORTATION  
 DIVISION OF HIGHWAYS  
 APPROVED FOR RECORDATION

BY Cec R. Hines Jr. PE  
 DATE 3-1-23



I, BENTON W. DEWAR, PROFESSIONAL LAND SURVEYOR NO. 3040, CERTIFY THAT THIS PLAT IS OF A SURVEY THAT CREATES A SUBDIVISION OF LAND, THAT IS REGULATED BY COUNTY OR MUNICIPALITY ORDINANCE THAT REGULATES PARCELS OF LAND.

Benton W. Dewar  
 BENTON W. DEWAR NCPLS - 3040

I, BENTON W. DEWAR CERTIFY THAT THIS PLAT WAS DRAWN UNDER MY SUPERVISION FROM AN ACTUAL SURVEY MADE UNDER MY SUPERVISION DEED BOOK 4021 PAGE 729 MAP # 4017 PAGE 156; THAT THE BOUNDARIES NOT SURVEYED ARE CLEARLY INDICATED AS BROKEN LINES DRAWN FROM INFORMATION FOUND IN BOOK        PAGE       ; THAT THE RATIO OF PRECISION OR POSITIONAL ACCURACY AS CALCULATED IS 1:10,000; THAT THIS PLAT WAS PREPARED IN ACCORDANCE WITH G.S. 47-30 AS AMENDED. WITNESS MY ORIGINAL SIGNATURE, LICENSE NUMBER AND SEAL THIS 1<sup>ST</sup> DAY OF MARCH, A.D. 2023

Benton W. Dewar  
 BENTON W. DEWAR, NCPLS - 3040

JEWELL H. JOHNSON  
 D.B. 319 PG. 375

HARNETT COUNTY  
 NORTH CAROLINA  
 FILED DATE 3/2/23 TIME 1:09 pm

MAP NUMBER 2023-93

BY: Matthew S. Willis REGISTER OF DEEDS  
Madis S. Chester DEPUTY 111

RECORDED MAP # 2023 - 93 HARNETT CO. REG. OF DEEDS

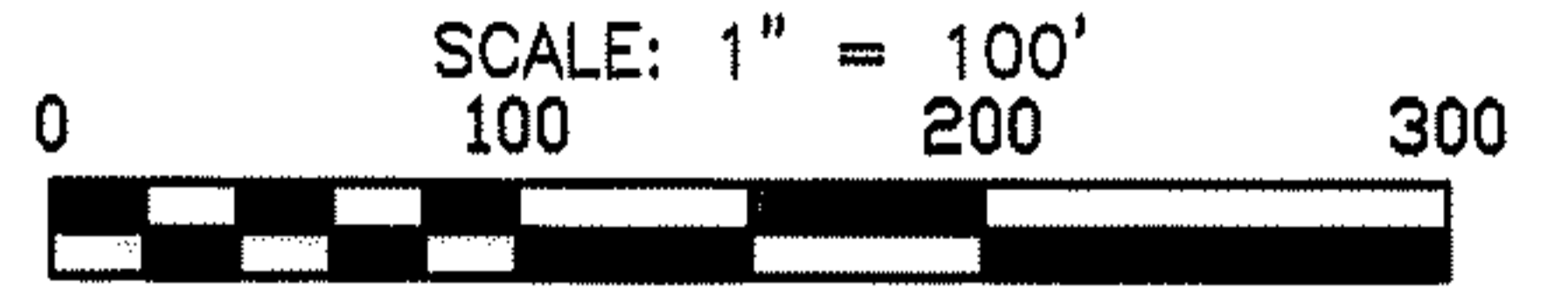
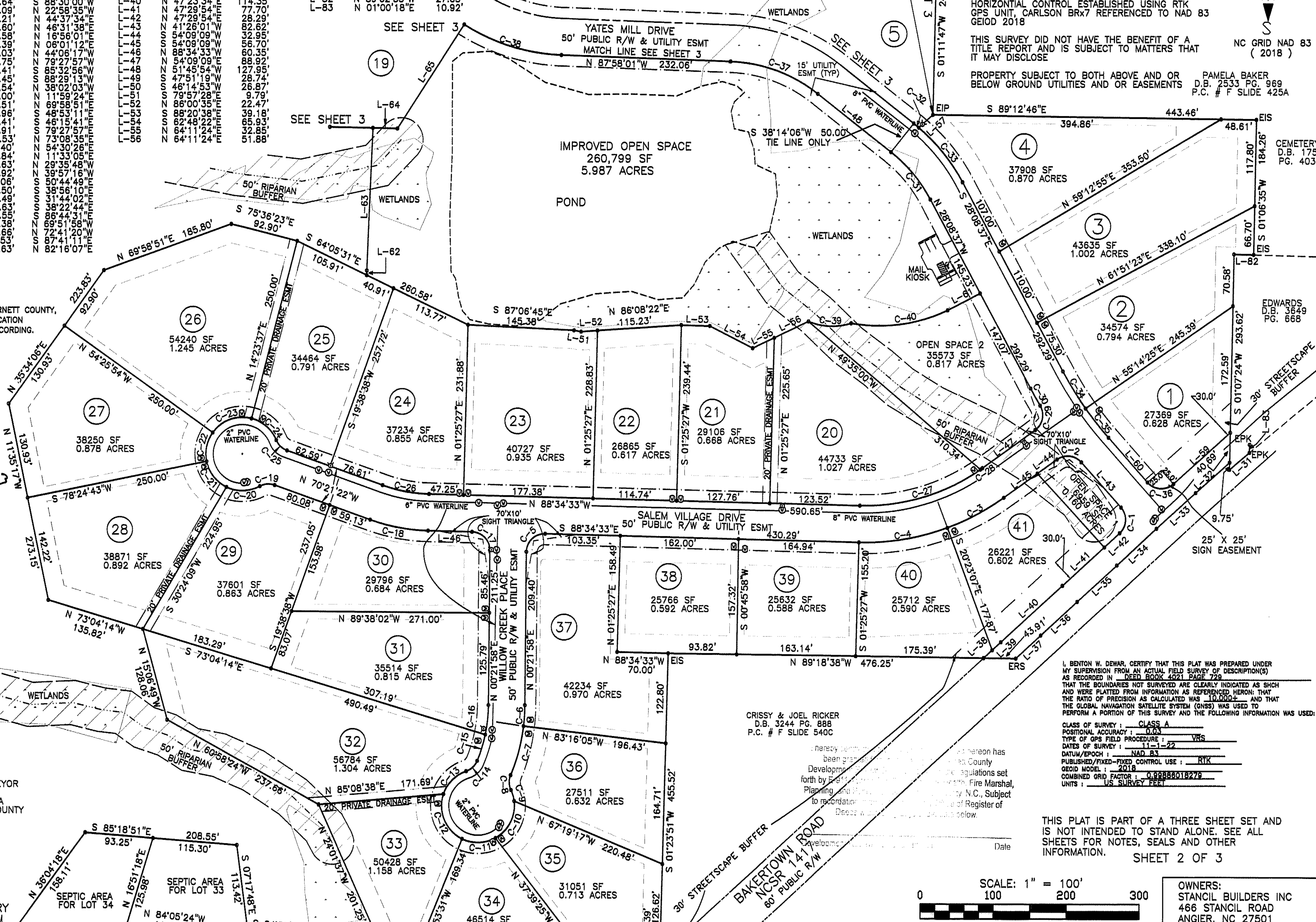

SCALE: 1" = 100'

SUBDIVISION PLAT FOR:  
**WOODBRIDGE SOUTH**

BAKERTOWN ROAD  
 FUQUAY-VARINA, NC 27526

DEED BOOK 4021 PAGE 729  
 DEED BOOK 4017 PAGE 156  
 MAP# 2021 - 319  
 BUCKHORN TOWNSHIP  
 HARNETT COUNTY - NORTH CAROLINA

OWNERS:  
 STANCLIL BUILDERS INC  
 466 STANCLIL ROAD  
 ANGIER, NC 27501

PIN # 0635-63-5938.000  
 PIN # 0635-73-9946.000  
 PIN # 0635-73-5402.000  
 PIN # 0635-63-7347.000

DATE: 11-28-2022  
 SCALE: 1" = 100'

22-102A L  
 BKTOWN\22\700  
 11-13

THIS PLAT IS PART OF A THREE SHEET SET AND IS NOT INTENDED TO STAND ALONE. SEE ALL SHEETS FOR NOTES, SEALS AND OTHER INFORMATION.

SHEET 2 OF 3

I, BENTON W. DEWAR, CERTIFY THAT THIS PLAT WAS PREPARED UNDER MY SUPERVISION FROM AN ACTUAL SURVEY OF DESCRIPTION(S) AS RECORDED IN DEED BOOK 4021 PAGE 729. THAT THE BOUNDARIES NOT SURVEYED ARE CLEARLY INDICATED AS SUCH AND WERE PLATTED FROM INFORMATION AS REFERENCED HEREON. THAT THE RATIO OF PRECISION AS CALCULATED WAS 1:10,000. AND THAT THE GLOBAL NAVIGATION SATELLITE SYSTEM (GNSS) WAS USED TO PERFORM A PORTION OF THIS SURVEY AND THE FOLLOWING INFORMATION WAS USED:

CLASS OF SURVEY: CLASS A  
 POSITIONAL ACCURACY: 0.03  
 TYPE OF GPS FIELD PROCEDURE: VRS  
 DATES OF SURVEY: 11-1-22  
 DATUM/EPOCH: NAD 83  
 PUBLISHED/FIXED CONTROL USE: RTK  
 GEIOD MODEL: 2018  
 COMBINED GRID FACTOR: 0.99888018276  
 UNITS: US SURVEY FEET



