

- LEGEND**
- Surveyed Property Line
 - Right-of-Way Line
 - Easement Line
 - Property Line - Not Surveyed
 - EIP - ● - Existing Iron Pipe
 - ISS - ○ - Iron Stake Set
 - EIS - ● - Existing Iron Stake

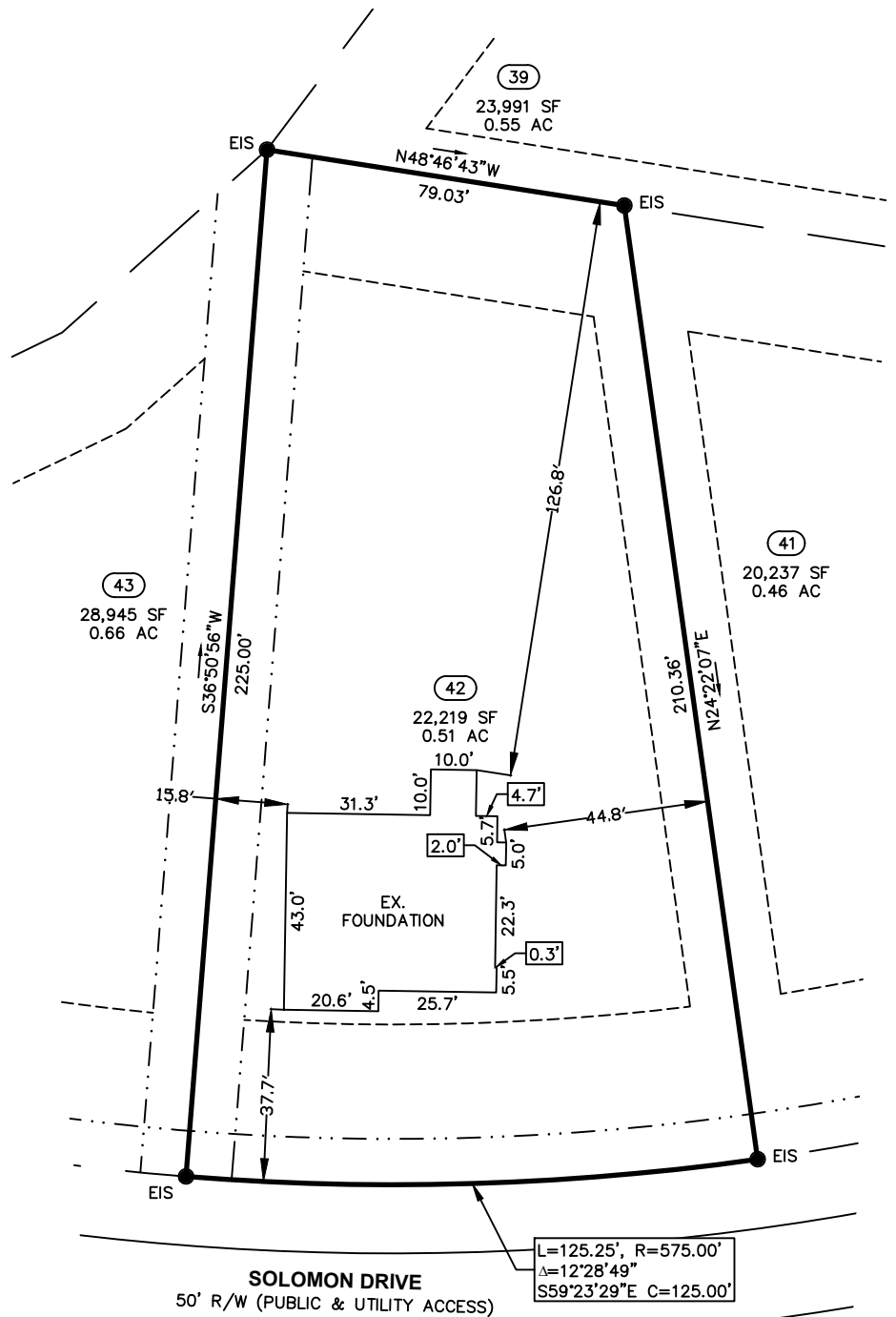
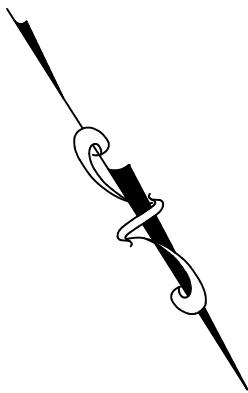

FOUNDATION

PROPERTY OF: PRECISION CUSTOM HOMES, LLC
 ADDRESS: 341 SOLOMAN DR
 COUNTY: HARNETT
 DATE: September 15, 2023
 SCALE: 1" = 40'
 SUBDIVISION: LIBERTY MEADOWS SUBDIVISION

PLAT BOOK 2022, PAGE 341

This map is not for recordation and can not be used for conveyances.

Averette Engineering Co., P.A.

Established 1970

CIVIL ENGINEERING
 LAND SURVEYING
 PLANNING

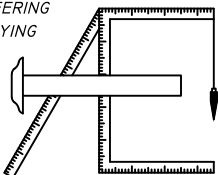

Address: 712 E. Lake Ridge Road
 Raeford, NC 28376

Phone: (910) 488-5656
 Fax: (910) 488-0181

License: C-0146

Web: www.averette-eng.com

Michael D. Averette
 MICHAEL D. AVERETTE L-3352
 Professional Land Surveyor

September 15, 2023

Date

Liberty Meadows-42-FD

