

NOTES:

- 1) ALL DISTANCES SHOWN ARE HORIZONTAL GROUND DISTANCES
- 2) AREAS COMPUTED BY COORDINATE METHOD
- 3) PROPERTY SUBJECT TO ALL EASEMENTS AND RESTRICTIONS OF RECORD
- 4) NO HORIZONTAL CONTROL FOUND WITHIN 2000 FEET OF SURVEY
- 5) BOUNDARY PREDICATED ON EXISTING MONUMENTATION FOUND IN THE FIELD
- 6) NO DETERMINATION HAS BEEN MADE AS TO THE EXISTENCE OF FEMA FLOOD HAZARD AREAS ON THIS PARCEL

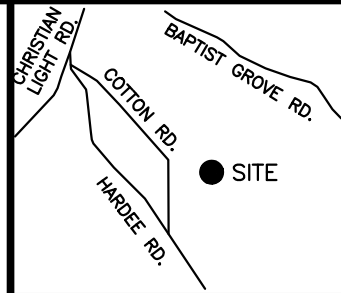

VICINITY MAP
(not to scale)

CURVE	RADIUS	ARC LENGTH	CHORD LENGTH	CHORD BEARING
C1	225.00'	14.21'	14.21'	S70°20'31"E

LINE	BEARING	DISTANCE
L1	S61°01'40"E	43.31'
L2	S72°09'03"E	41.23'
L3	N75°36'08"W	27.29'

MINIMUM BUILDING SETBACKS
ZONING: RA-30

FRONT.....35'
SIDE.....10'
REAR.....25'

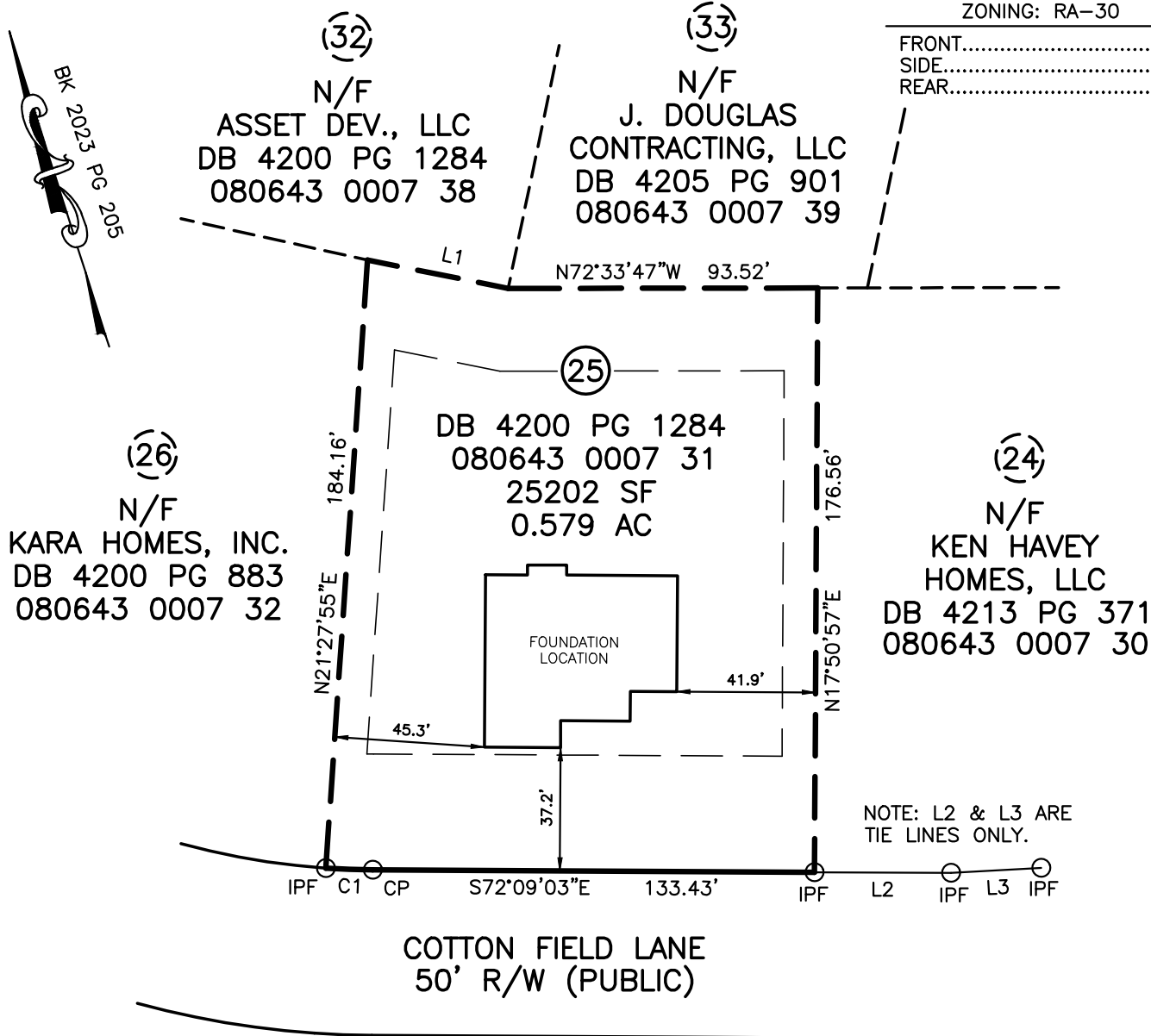

NOTE: L2 & L3 ARE TIE LINES ONLY.

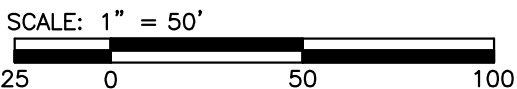

LOT 25 COTTON FARMS PH 1

FOUNDATION SURVEY
FOR

ASSET DEVELOPMENT, LLC

165 COTTON FIELDS LANE, FUQUAY VARINA, NC 27526
HECTOR'S CREEK TOWNSHIP HARNETT COUNTY NORTH CAROLINA

TRUE LINE SURVEYING, P.C.

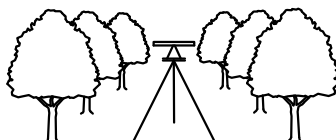

205 WEST MAIN STREET
CLAYTON, N.C. 27520
TELEPHONE: (919) 359-0427
FAX: (919) 359-0428
www.truelinesurveying.com

- LEGEND**
- IPF IRON PIPE FOUND
 - IPS IRON PIN SET
 - RRSF RAILROAD SPIKE
 - PKNF PARKER-KALON NAIL FOUND
 - WV WATER VALVE
 - WM WATER METER
 - CO CLEAN OUT
 - S.F. SQUARE FEET
 - 100.0 ELEVATIONS
 - CATV CABLE TV BOX
 - ELEC ELECTRIC BOX
 - PB PLAT BOOK
 - PP POWER POLE
 - DB DEED BOOK
 - LINES NOT SURVEYED

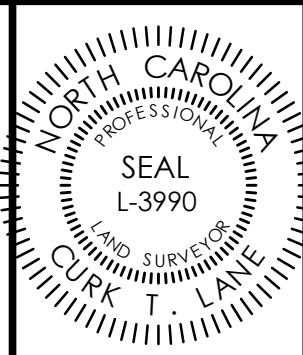

NOT PREPARED FOR RECORDATION JOB NO. 1561.088

I, CURK T. LANE CERTIFY THAT THIS MAP WAS DRAWN FROM AN ACTUAL SURVEY MADE UNDER MY SUPERVISION, THAT THE ERROR OF CLOSURE AS CALCULATED IS 1:10,000+, THAT THE BOUNDARIES NOT SURVEYED ARE SHOWN AS BROKEN LINES.

L - 3990
REGISTRATION NUMBER SURVEYOR

DATE OF SURVEY: 08/28/2024 DRAWN: RICHIE DATE: 08/29/2024 CHECKED: CURK