

~ 18 Mossy Bridge Ct., Lillington ~  
 Lot 21, Jones Creek Meadows  
 Map #2023-266 & 267

~ Foundation Survey ~  
**Signature Home Builders Inc.**

Upper Little River Twp. - Harnett County  
 Scale: 1" = 50' Date: Oct. 2, 2023

Surveyed & Mapped By  
**STREAMLINE LAND SURVEYING, Inc.**  
 NC FIRM C-1898  
 870 NC 55 W, Coats, N.C. 27521  
 Phone: 910-897-7715

I hereby certify that the foundation location shown hereon is correct in relation to property lines of record.

NOTE: The purpose of this survey is to locate the newly constructed foundation.

Other features, fixtures, encumbrances and indications of use may be revealed by a complete site survey.



NOT FOR RECORDATION



NC GRID NORTH  
 NAD 83(2018)  
 Map #2023-266 & 267

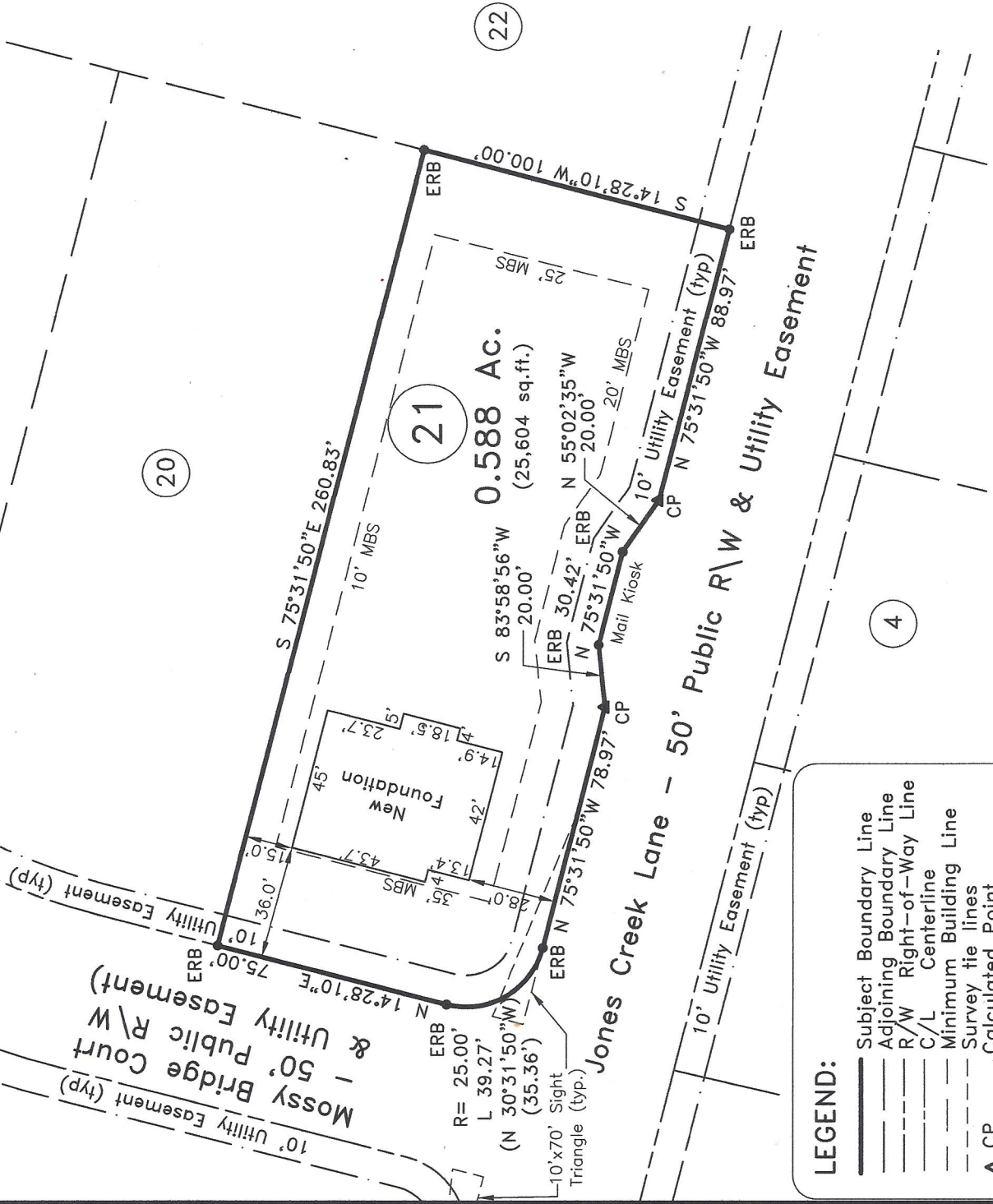

Impervious Surface Limit:  
 9,501 SF per lot

0 25' 50' 100'  
 GRAPHIC SCALE

Note:  
 Foundation Location based upon nails set in concrete footing for brick masons on August 21st, 2023. As-built dimensions of foundation confirmed on this date.

- LEGEND:**
- Subject Boundary Line
  - Adjoining Boundary Line
  - - - R/W Right-of-Way Line
  - - - C/L Centerline
  - - - Minimum Building Line
  - - - Survey tie lines
  - - - Calculated Point
  - ▲ CP Existing Re-Bar Stake
  - BC/AG Below/Above Grade
  - FH Fire Hydrant
  - WM Water Meter
  - WW Water Valve
  - SS Sanitary Sewer Clean-Out
  - TP Telephone Pedestal