

# Harnett County Department of Public Health

PERMIT # SFD 2307-11

## Operation Permit

New Installation    Septic Tank    Nitrification Line    Repair    Expansion

PROPERTY LOCATION: 33 Jones Creek Ln (SR 1235)

Name: (owner) Signature Homes   SUBDIVISION Jones Creek Meadow   LOT # 2

System Installer: C. Gilbert

Basement with plumbing:    Garage    Number of Bedrooms 3 (6 people)

Type of Water Supply:  Community    Public    Well   Distance from well \_\_\_\_\_ feet

System Type: Typing   Types V and VI Systems expire in 5 years.

(In accordance with Table V a)   Owner must contact Health Department 6 months prior to expiration for permit renewal.

This system has been installed in compliance with applicable North Carolina General Statutes, Rules for Sewage Treatment and Disposal, and all conditions of the Improvement Permit and Construction Authorization.

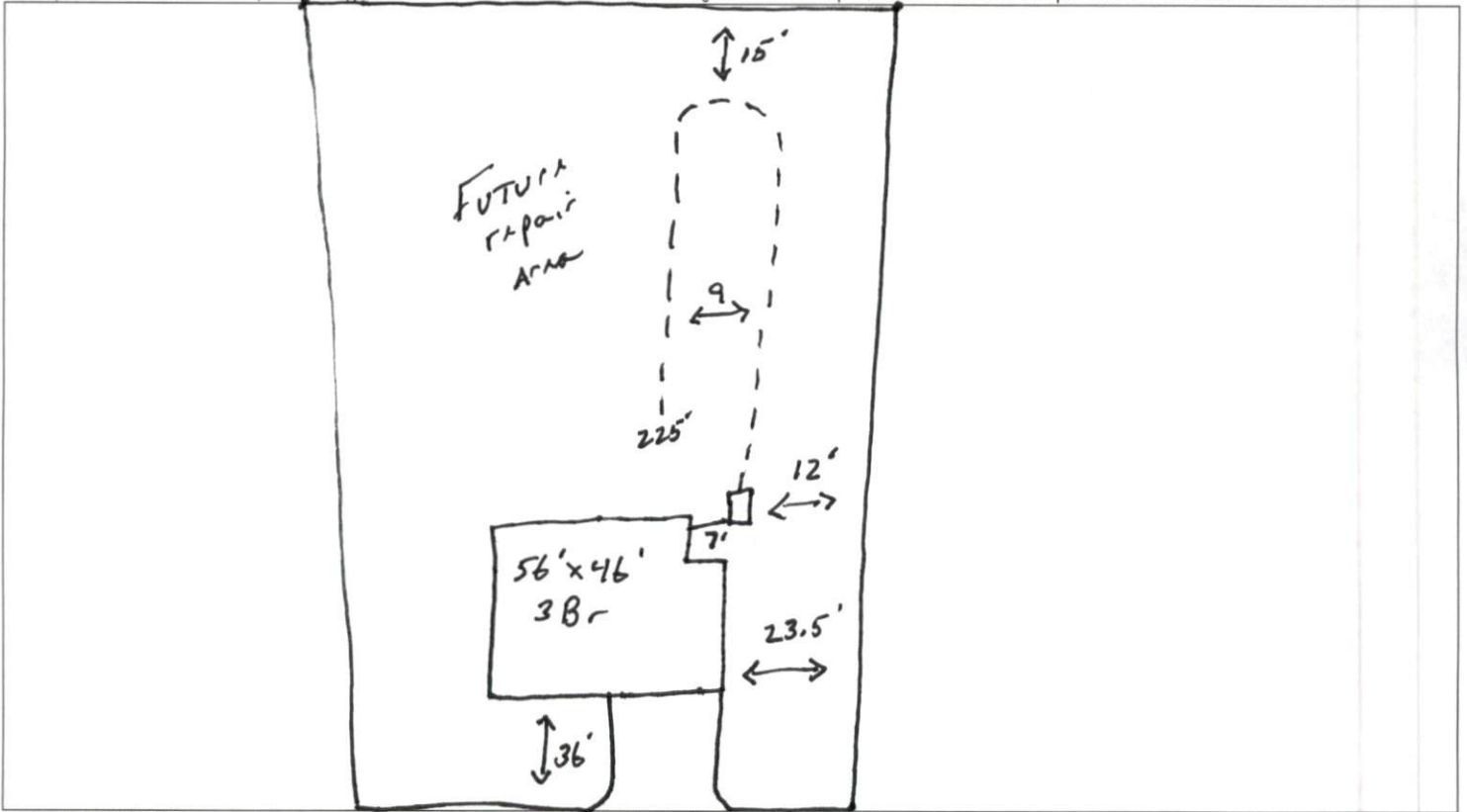

**PERMIT CONDITIONS:**

- I. Performance: System shall perform in accordance with Rule .1961.
- II. Monitoring: As required by Rule .1961.
- III. Maintenance: As required by Rule .1961. Other: \_\_\_\_\_  
Subsurface system operator required? Yes  No   
If yes, see attached sheet for additional operation conditions, maintenance and reporting.
- IV. Operation: \_\_\_\_\_
- V. Other: \_\_\_\_\_

\_\_\_\_\_ D-Box    \_\_\_\_\_ Pump    \_\_\_\_\_ Alarm    \_\_\_\_\_ H2O Line    \_\_\_\_\_ PWR Line

Following are the specifications for the sewage disposal system on the above captioned property.

Type of system:  Conventional    Other 25% reduction EZ Flow   Septic Tank: 1000 gallons   Pump Tank: \_\_\_\_\_ gallons  
Subsurface   No. of   exact length   width of   depth of  
Drainage Field   ditches 1   of each ditch 225 feet   ditches 3 feet   ditches 24 inches  
French Drain Required: \_\_\_\_\_ Linear feet

Authorized State Agent Moh A. P. A. E. H.   Date 10-12-23